

TECHNICAL MANUAL

DIRECT SUPPORT AND GENERAL SUPPORT

MAINTENANCE REPAIR PARTS AND

SPECIAL TOOLS LISTS

(INCLUDING DEPOT MAINTENANCE REPAIR

PARTS AND SPECIAL TOOLS)

FOR

RADAR SET AN/TPN-18

(NSN 5840-00-944-2452)

TECHNICAL MANUAL
NO. 11-5840-281-34P



HEADQUARTERS
DEPARTMENT OF THE ARMY
WASHINGTON, DC, 8 May 1979

**DIRECT SUPPORT AND GENERAL SUPPORT
MAINTENANCE REPAIR PARTS AND
SPECIAL TOOLS LISTS
(INCLUDING DEPOT MAINTENANCE REPAIR
PARTS AND SPECIAL TOOLS)
FOR
RADAR SET AN/TPN-18
(NSN 5840-00-944-2452)**

Current as of 20 October 1978

REPORTING OF ERRORS

You can improve this manual by recommending improvements using DA Form 2028-2 located in the back of the manual. Simply tear out the self addressed form, fill it out as shown on the sample, fold it where shown, and drop it in the mail.

If there are no blank DA Form 2028-2 in the back of your manual, use the standard DA Form 2028 (Recommended Changes to Publications and Blank Forms) and forward to the Commander, US Army Communications and Electronics Materiel Readiness Command, ATTN; DRSEL-ME-MQ, Fort.Monmouth, NJ 07703.

In either case a reply will be furnished direct to you.

Table of Contents

	Page	Illus Figure
SECTION I. Introduction.....	1	
II. Repair parts list	5	
Group 00 RadarSetAN/TPM-18	5	1
01 Radar set group.....	9	2
0101 Actuator, elevation servo-azimuth tilt.....	13	3, 4
0102 Azimuth Antenna AS-1292fTPN-8 and Yoke Assembly.....	21	5, 6
0103 ElevationAntennaAS-1291fTPN-8andYokeAssembly.....	31	7, 8
0104 Drive, Azimuth Antenna TG-113/TPN-88.....	43	9-12
0105 Drive, Elevation Antenna TG-114/TPN-8	63	13-18
0106 Pedestal, Antenna AB-738U1PN-8	83	19
0107 Receiver-Transmitter group	85	20
010701 Receiver-TransmitterRT-818/TPN-18	89	21-28
01070101 Amplifier, Intermediate Frequency AM-3339/TPN-8	115	29
01070102 Amplifier, Intermediate Frequency AM-3337r'PN-8.....	119	30

*This manual supersedes TM 11-5840-281-35P, 27 July 1970.

	Page	Illus Figure
01070103 Amplifier, video.....	123	31
01070104 Amplifier. Intermediate Frequency AM-3338-TPN-8.....	129	32
01070105 Amplifier assembly, drive motor.....	133	33
01070106 Amplifier, electronic control.....	135	34
01070107 Control, sensitivity time.....	139	35
01070108 Control, Remote Switching C-6989/TPN-18.....	143	36
01070109 Filter, electronic.....	149	37
01070110 Power Supply PP-33827RPN-8.....	151	38, 39
01070111 Power Supply PP-3381/TPN-8.....	155	40, 41
01070112 Preamplifier electronic control.....	161	42
01070113 Regulator voltage 35V.....	165	43
01070114 Transmitter, radar.....	169	44-50
01070115 Adapter, test, receiver-transmitter.....	189	51
010702 Rotary mount base and frame, R-T.....	191	52
02 Control indicator group.....	193	53
0201 Control Indicator C-6988/TPN-18.....	197	54-58
020101 Amplifier, rotating coil.....	215	59
020102 Generator, Pulse 0-1333/TPN-18.....	221	60-63
02010201 Comparator, sawtooth.....	233	64
02010202 Control cursor.....	237	65
02010203 Generator, trigger delay.....	241	66
02010204 Generator, azimuth-elevation blanking pulse.....	245	67
02010205 Generator, range mark.....	249	68
02010206 Generator, sawtooth.....	253	69
02010207 Generator, cursor.....	257	70
02010208 Generator, sweep.....	261	71
02010209 Oscillator, range mark.....	265	72
020103 Mixer-amplifier.....	271	73
020104 Power Supply PP-3383/TPN-8.....	275	74-76
02010401 Amplifier, fixed coil.....	285	77
02010402 Rectifier, indicator.....	289	78
02010403 Regulator, voltage 12V.....	293	79
02010404 Regulator, voltage 35V (Same as group 01070113).....		
02010405 Regulator, voltage 18V.....	197	80
03 Adapter, test, pulse generator card.....	299	81
04 Simulator, radar target.....	301	82
05 Cable installations interconnecting.....	305	83
SECTION III. Special tools list (Not applicable)		
IV. National stock number and part number index.....	307	

SECTION I

INTRODUCTION

1. Scope

This manual lists spares and repair parts; special tools; special test, measurement, and diagnostic equipment (TMDE), and other special support equipment required for performance of direct support and general support maintenance of the ANIrPN-18. It authorizes the requisitioning and issue of spares and repair parts as indicated by the source and maintenance codes.

2. General

This Repair Parts and Special Tools List is divided into the following sections:

a. Section II. Repair Parts List: A list of spares and repair parts authorized for use in the performance of maintenance. The list also includes parts which must be removed for replacement of the authorized parts. Parts lists are composed of functional groups in numeric sequence, with the parts in authorized to remove, replace¹ and use the support authorized to remove, replace, and use the support each group listed in figure and item number sequence.

b. Section III. Special Tools List. Not applicable.

c. Section IV. National Stock Number and Part Number Index A list, in National item identification number (NIIN) sequence, of all National stock numbers (NSN) appearing in the listings followed by a list, in alphanumeric sequence, of all part F-Support item is removed, replaced, used at the numbers appearing in the listings. National stock numbers and part numbers are cross-referenced each illustration figure and item number appearance.

3. Explanation of Columns

a. Illustration. This column is divided as follows:

(1) *Figure number.* Indicates the figure number of the illustration on which the item is shown.

(2) *Item number.* The number used to identify item called out in the illustration.

b. Source, Maintenance, and Recoverability (SMR) Codes.

(1) *Source code.* Source codes indicate the manner of acquiring support items for maintenance repair, or overhaul of end items. Source codes are entered in the first and second positions of the Uniform SMR Code format as follows:

Code Definition

PA-Item procured and stocked for anticipated or known usage.

Code Definition

XD-A support item that is not stocked. When required, item will be procured through normal supply channels.

NOTE

Cannibalization or salvage may be used as a source of supply for any items source coded above except those coded XA and aircraft support items as restricted by AR 700-42.

(2) *Maintenance code.* Maintenance codes are assigned to indicate the levels of maintenance authorized to USE and REPAIR support items. The maintenance codes are entered in the third and fourth positions of the Uniform SMR Code format as follows:

(a) The maintenance code entered in the third position will indicate the lowest maintenance level authorized to remove, replace, and use the support item. The maintenance code entered in the third position will indicate one of the following levels of maintenance:

Code Application/Explanation

O-Support item is removed, replaced, used at the organizational level.

F-Support item is removed, replaced, used at the direct support level.

H-Support item is removed, replaced, used at general support level.

(b) The maintenance code entered in the fourth position indicates whether the item is to be repaired and identifies the lowest maintenance level with the capacity to perform complete repair (i.e., all authorized maintenance functions). This position will contain one of the following maintenance codes:

Code Application/explanation

F-The lowest maintenance level capable of complete repair of the support item is the direct support level.

H-The lowest maintenance level capable of complete repair of the support item is the general support level.

D-The lowest maintenance level capable of complete repair of the support item is the depot level.

Z--Nonreparable. No repair is authorized.

(3) *Recoverability code.* Recoverability codes are assigned to support items to indicate the disposition action on unserviceable items. The recoverability code is entered in the fifth position of the Uniform SMR Code format as follows:

Recoverability

<i>code</i>	<i>Definition</i>
-------------	-------------------

Z-Nonreparable item. When unserviceable, condemn and dispose at the level indicated in position 3.

F-Reparable item. When uneconomically reparable, condemn and dispose at the direct support level.

H-Reparable item. When uneconomically reparable, condemn and dispose at the general support level

D-Reparable item. When beyond lower level repair capability, return to depot. Condemnation and disposal not authorized below depot level.

c. *National Stock Number.* Indicates the National stock number assigned to the item and will be used for requisitioning purposes.

d. *Part Number.* Indicates the primary number used by the manufacturer (individual, company firm, corporation, or Government activity), which controls the design and characteristics of the item by means of its engineering drawings, specifications, requirements to identify an item or range of items.

NOTE

When a stock numbered item is requisitioned, the repair part received may have a different part number than the part being replaced.

e. *Federal Supply Code for Manufacturer (FSCM).* The FSCM is a 5-digit numeric code listed in SB 708-42 which is used to identify the manufacturer distributor, or Government agency, etc.

f. *Description.* Indicates the Federal item name and, if required, a minimum description to identify the item.

g. *Unit of Measure (U/M).* Indicates the standard of the basic quantity of the listed item as used in performing the actual maintenance function. This measure is expressed by a two-character alphabetical abbreviation (e.g., ea, in, pr, etc.). When the unit of measure differs from the unit of issue, the lowest unit of issue that will satisfy the required units of measure will be requisitioned.

h. *Quantity Incorporated in Unit.* Indicates the quantity of the item used in the breakout shown on the illustration figure, which is prepared for a functional group, sub-functional group, or an assembly.

4. Special Information

The following publications pertain to the AN/position TPN-18 and its components:

TM 11-5840-281-12, Radar Set AN/TPN-18

TM 11-5840-281-20P, Radar Set AN/TPN-18

TM 11-5840-281-35/1, Radar Set AN/TPN-18

5. How to Locate Repair Parts

a. When National stock number or part number is unknown.

(1) *First.* Using the table of contents, determine the functional group within which the item belongs. This is necessary since illustrations are prepared for functional groups and listings are divided into the same groups.

(2) *Second.* Find the illustration covering the functional group to which the item belongs.

(3) *Third.* Identify the item on the illustration and note the illustration figure and item number of the item.

(4) *Fourth.* Using the Repair Parts Listing, find figure and item number noted on the illustration.

b. When National stock number or part number is known.

(1) *First.* Using the Index of National Stock Numbers and Part Numbers, find the pertinent National stock number or part number. This index is in NIIN sequence followed by a list of part numbers in alphanumeric sequence, cross-referenced to the illustration figure number and item number.

(2) *Second.* After finding the figure and item number, locate the figure and item number in the repair parts list.

6. Abbreviations

Not applicable.

(Next printed page is 4)

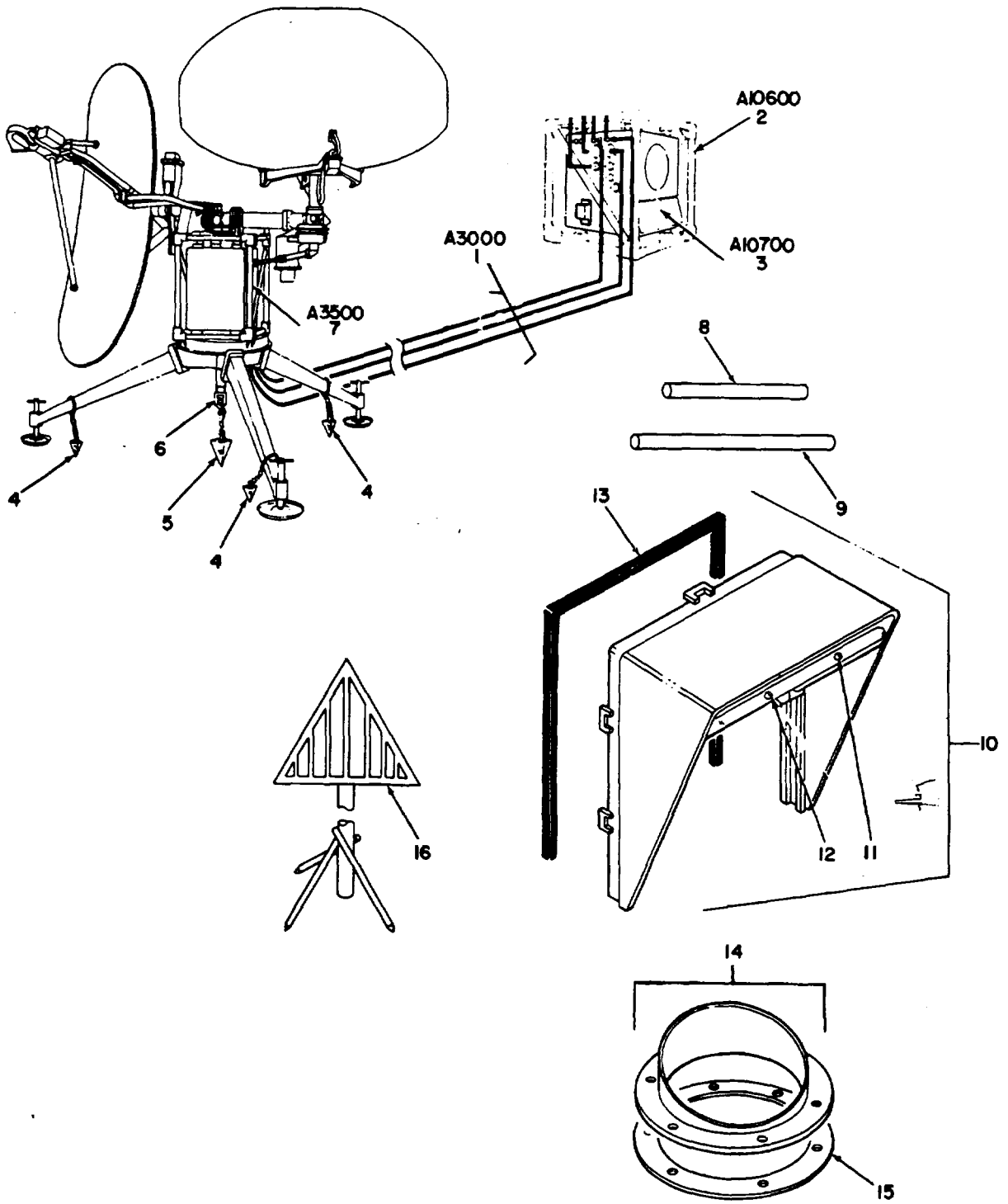

ELOINOOI

Figure 1. Radar Set AN/TPN-18

SECTION II

TM 11-5840-281-34P

(1) ILLUSTRATION		(2)	(3)	(4)	(5)	(6) DESCRIPTION	(7)	(8)
(a) FIG NO.	(b) ITEM NO.	SMR CODE	NATIONAL STOCK NUMBER	PART NUMBER	FSCM	USABLE ON CODE	U/M	QTY INC IN UNIT
						GROUP 00 RADAR SET AN/TPN-18		
1	1	XDFFF		180975-1	24930	CABLE INSL INT	EA	1
1	2	XDFNH		126027	24930	CAWTROL INOICAT	EA	1
1	3	PAFFF	540-00-71T-502	100251	24930	TEST CARD	EA	1
1	4	PAHZZ	4030-00-051741	G400054-I	24930	STAKE WGY	EA	1
1	5	PAOZZ	4030-00-889-2364	G400054-2	24930	ANCHOR, GUY	EA	1
1	6	PAOZZ	5340-00-065-5476	3119151A030	70128	STRAP.WEBBING.....	EA	1
1	7	XDOFF		180963-1	24930	RADAR SET GROUP.....	EA	1
1	8	PAOZZ	5340-00-066-4052	G500001-1	24930	ROD.....	EA	1
1	9	PAOZZ	5340-00-066-4192	G500001-2	24930	ROD, STRAIGHT.....	EA	1
1	10	PADFF	5840-00-433-2359	112449	24930	SHIELD RAIN INDICAT.....	EA	2
1	11	XDFZZ		XX16206	61864	CAP, SNAP FASTENER	EA	2
1	12	XDFZZ		XX16366X3-3LG	41864	STUD, FASTENER.....	EA	2
1	13	PAFZZ	5330-00-470-5461	112449-6	24930	RUBBER STRIP	EA	1
1	14	PAOZZ	5840-00-433-2358	103188	24930	DEFLECTOR, RAIN	EA	2
1	15	PAOZZ	5330-00-433-3754	116502	24930	GASKET	EA	1
1	16	XDHH		100253	24930	SIMULATOR, RDR T.....	EA	3
					5			

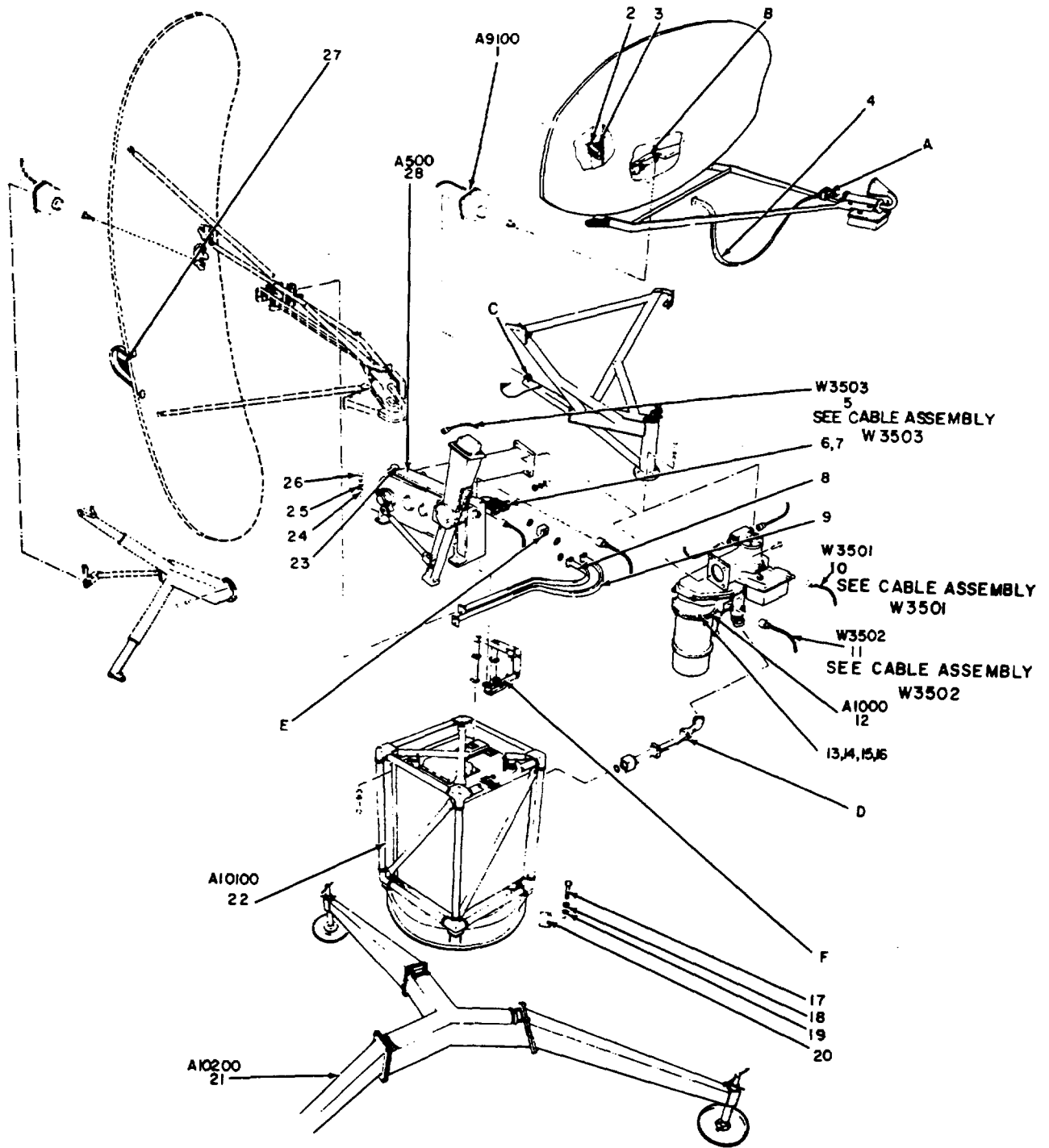

AZIMUTH AND ELEVATION YOKE ANTENNAS

ELOIN002

Figure 2. Radar Set Group (Sheet 1 of 3).

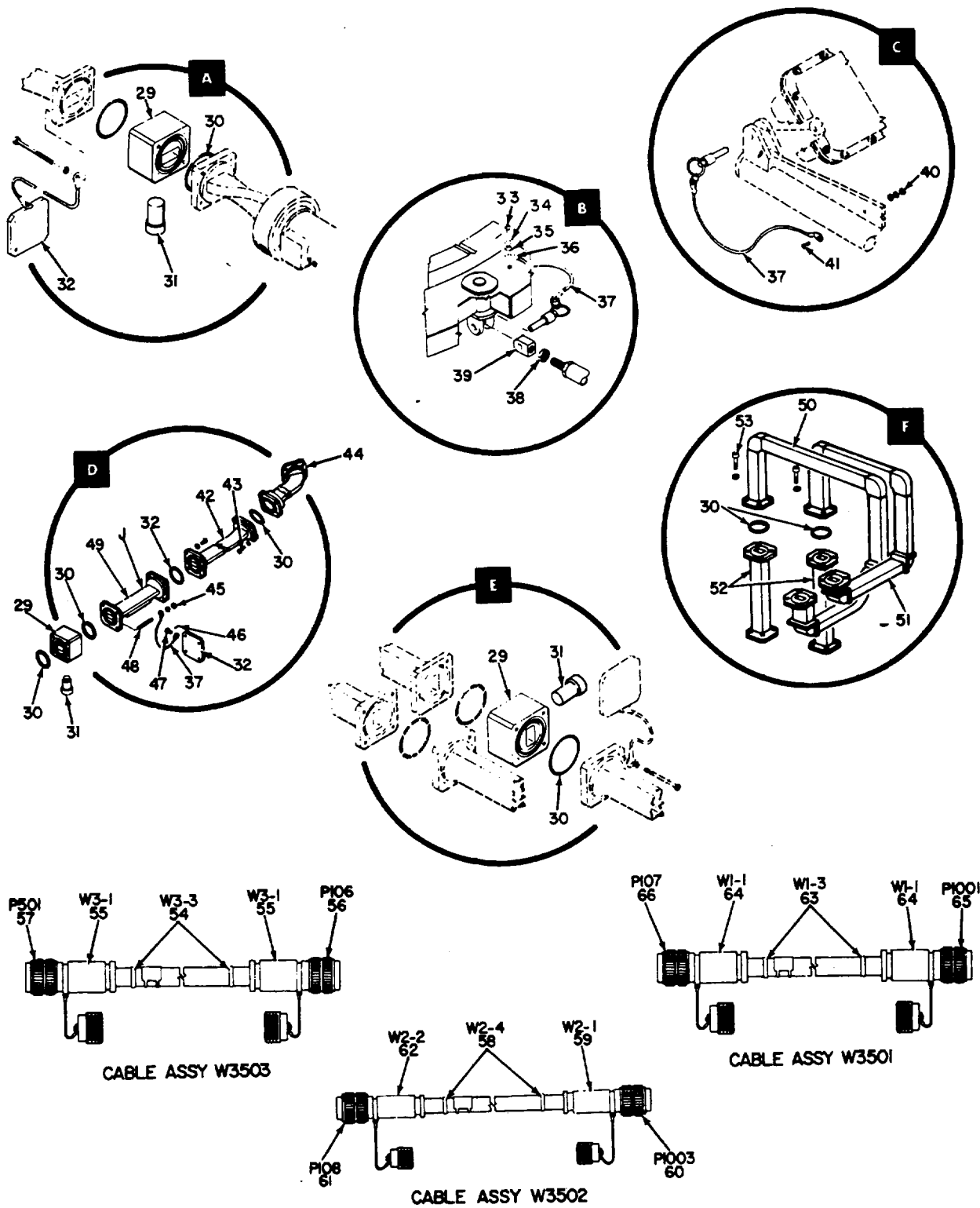
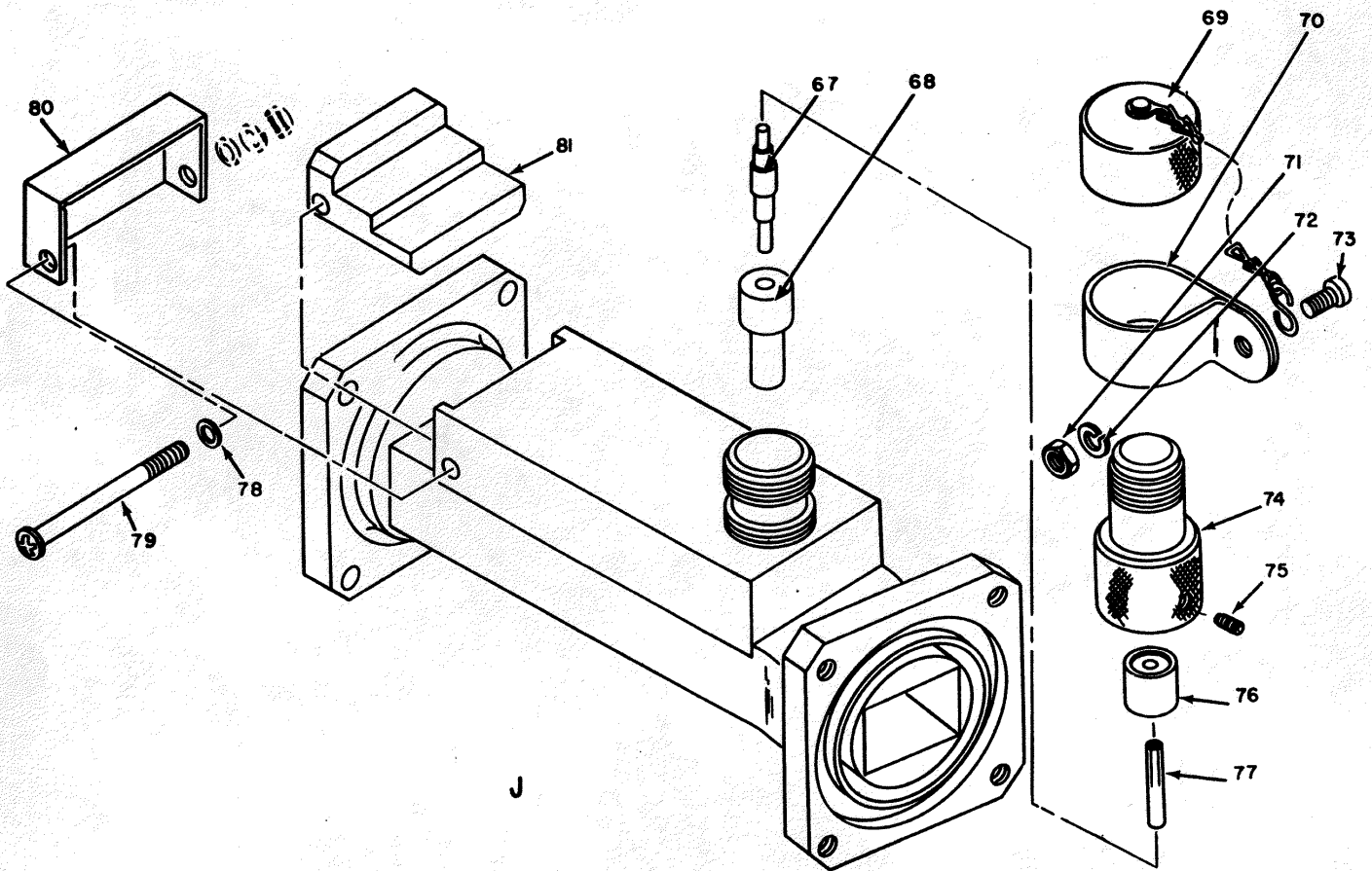

Figure 2. Radar set Group (Sheet 2 of 3).



EL01N004

Figure 2. Radar Set Group (Sheet 3 of 3)

SECTION II

TM 11-5840-281-34P

(1) ILLUSTRATION		(2)	(3)	(4)	(5)	(6)	(7)	(8)
(a) FIG NO.	(b) ITEM NO.	SMR CODE	NATIONAL STOCK NUMBER	PART NUMBER	FSCM	DESCRIPTION USABLE ON CODE	U/M	QTY INC IN UNIT
						GROUP 01 RADAR SET GROUP		
2	1	PAFHH	3010-00-434-5591	100257	24930	ACTUATOR, ELECTRO-NE	EA	1
2	2	PAFZZ	5840-00-065-5336	102820	24930	QUADRANT, ANTENNA	EA	1
2	3	PAFZZ	5840-00-065-5334	102819	24930	SCREW, EXTERNALLY RE	EA	3
2	4	PAFZZ	5840-00-191-9343	102824-1	24930	WAVEGUIDE	EA	1
2	5	PAOZZ		103157-1	24930	CABLE ASSY, PWR	EA	1
2	6	XDOFF	5305-00-0546680	MS51957-53	96906	SCREW, MACHINE	EA	8
2	7	PAOZZ	5310-00-933-8119	MS35338-137	96906	WASHER, LOCK	EA	37
2	8	PAOZZ	5840-00-191-9341	102823-5	24930	WAVEGUIDE	EA	1
2	9	PAOZZ	5840-00-191-9342	102823-6	24930	WAVEGUIDE	EA	1
2	10	XDOFF		103155-1	24930	CABLE ASSY, PWR	EA	1
2	11	XDOFF		103156-1	24930	CABLE ASSY, SPCL	EA	1
2	12	PAOHH	5840-00-082-3720	G113TPN8	80058	DRIVE, AZIMUTE A.	EA	1
2	13	PAOZZ	5310-00-939-2655	MS51972-2	96906	NUT, PLAIN, HEXAGON	EA	4
2	14	PAOZZ	5306-00-456-0193	MS35308-339	96906	BOLT, MACHINE	EA	4
2	15	PAOZZ	5310-00-625-5756	MS15795-812	96906	WASHER, FLAT	EA	4
2	16	PAOZZ	5310-00-974-6623	MS35338-140	96906	WASHER, LOCK	EA	4
2	17	PAFZZ	5305-00-021-3806	MS35307-413	96906	SCREW, CAP, HEXAGON H.	EA	6
2	18	PAFZZ	5310-00-933-8778	MS35338-143	96906	WASHER, LOCK	EA	6
2	19	PAFZZ	5310-00-1670806	AN960C816	96906	WASHER, FLAT	EA	3
2	20	PAFZZ	5340-00-480-1302	102616	24930	CLAMP, RIM,	EA	
2	21	PAOHH	5840-00-078-5621	AS73NTPNS	80058	PEDESTAL, ANTEMN	EA	1
2	22	XDFHH		180966-1	24930	RECEIVER XMTR	EA	1
2	23	PAFZZ	5305-00-455-0315	MS35307-347	96906	SCREW, CAP, HEXAGON H	EA	3
2	24	PAFZZ	5310-00-773-7618	MS15795-814	96906	WASHER, FLAT	EA	6
2	25	PAFZZ	5310-00-984-7042	MS35338-141	96906	WASHER, LOCK	EA	6
2	26	PAFZZ	5305-00-021-3740	MS35307-364	96906	CLAMP, CAP, HEXAGON H.	EA	3
2	27	PAFZZ	6650-00-689-8270	117846	24930	TELESCOPE, STRAIGHT	EA	1
2	28	PAOHH	5840-00-082-3727	TG114TPNS	80058	DRIVE, ELEVATION	EA	1
2	29	PAFZZ	5840-00-191-9347	127830-3	24930	ADAPTER, ELECTRONIC	EA	3
2	30	PAFZZ	5330-00-806-3197	MS90064-14	96906	PACKING, PREFORMED	EA	12
2	31	XDFZZ		A949-64B	04666	DEHYDRATOR	EA	3
2	32	PAFZZ	5840-00-057-7983	102853	24930	COVER, WAVEGUIDE FLA	EA	1
2	33	PAFZZ	5305-00-054-6669	MS519457-44	96906	SCREW, MACHINE	EA	1
2	34	PAFZZ	5310-00-880-5978	MS15795-807	96906	WASHER, FLAT	EA	2
2	35	PAFZZ	5310-00-933-8120	MS35338-138	96906	WASHER, LOCK	EA	1
2	36	PAFZZ	5940-00-258-2112	31883	00779	TERMINAL, LUG	EA	1
2	37	PAFZZ	4010-00-937-0620	L6T6V	84256	WIRE ROPE ASSEMBLY	EA	3
2	38	PAFZZ	5310-00-849-6895	MS35691-15	96904	NUT, PLAIN, HEXAGON	EA	1
2	39	PAFZZ	5340-00-472-2124	102862	24930	CONNECTOR, RCD END	EA	1

SECTION II

TM 11-5840-281-34P

(1) ILLUSTRATION		(2)	(3)	(4)	(5)	(6) DESCRIPTION	(7)	(8)
(a) FIG NO.	(b) ITEM NO.	SMR CODE	NATIONAL STOCK NUMBER	PART NUMBER	FSCM	USABLE ON CODE	U/M	QTY INC IN UNIT
2	40	PAFZZ	5310-00-934-9759	MS35649-284	96906	NUT, PLAIN, HEXAGON	EA	1
2	41	PAFZZ	5305-00-054-6671	MS51957-46	96906	SCREW, MACHINE	EA	1
2	42	PAFZZ	5840-00-191-9306	174600-1	24930	WAVEGUIDE	EA	1
2	43	PAFZZ	5305-00-988-7602	MS16995-26	96906	SCREW, CAP, SOCKET HE	EA	8
2	44	PAFZZ	5840-00-220-5262	174605-1	24930	WAVEGUIDE ASSEMBLY	EA	1
2	45	XDFZZ		C5492-2-8-32	70318	NUT, PLAIN, HEXAGON	EA	4
2	46	PAFZZ	5315-00-058-9698	MS16362-191	96906	PIN, SPRING	EA	1
2	47	PAFZZ	5305-00-433-3898	118414	24930	SCREW, SHOULDER	EA	1
2	48	PAFZZ	5307-00-408-3316	174841-1	24930	STUD	EA	4
2	49	PAFZZ	5840-00-191-9304	174601-1	24930	COUPLER, DIRECT	EA	1
2	50	PAFZZ	5840-00-191-9344	103152-21	24930	WAVEGUIDE ASSEMBLY	EA	1
2	51	PAFZZ	5840-00-191-9345	103153-21	24930	WAVEGUIDE ASSEMBLY	EA	1
2	52	PAFZZ	5840-00-191-9346	103159-1	24930	WAVEGUIDE	EA	1
2	53	PAFZZ	5305-00-988-7603	MS16995-27	96906	SCREW, CAP, SOCKET HE	EA	2
2	54	XDFZZ		10-183249-11	77820	CLAMP, HOSE	EA	16
2	55	PAFZZ	5935-00-462-6775	10-242916-285	77820	ADAPTER, CABLE CLAMP	EA	2
2	56	PAFZZ	5935-00-577-2290	10-107628-21P	77820	CONNECTOR, PLUG, ELEC	EA	2
2	57	PAFZZ	5935-00-755-6161	10-10762621S	77820	CONNECTOR, PLUG, ELEC	EA	1
2	58	PAFZZ	5340-00-476-2264	103249-10	77820	CLAMP, HOSE	EA	1
2	59	PAFZZ	5935-00-087-6574	G350050-1	24930	ADAPTER, CABLE CLAMP	EA	2
2	60	PAFZZ	5935-00-899-5973	10-107620-29S	77820	CONNECTOR, PLUG, ELEC	EA	1
2	61	PAFZZ	5935-00-686-0099	10-107620-29P	77820	CONNECTOR, PLUG, ELEC	EA	1
2	62	PAFZZ	5935-00-462-6773	10-242916-203	77820	ADAPTER, CABLE CLAMP	EA	1
2	63	XDFZZ		10-183249-11	77820	CLAMP, HOSE	EA	2
2	64	PAFZZ	5935-00-462-6775	10-242916-285	77820	ADAPTER, CABLE CLAMP	EA	2
2	65	PAFZZ	5935-00-755-6161	10-107628-21S	77820	CONNECTOR, PLUG, ELEC	EA	1
2	66	PAFZZ	5935-00-577-2290	10-107628-21P	77820	CONNECTOR, PLUG, ELEC	EA	1
2	67	PAFZZ	5840-00-103-1212	111347	24930	PROBE, WAVEGUIDE	EA	1
2	68	PAFZZ	5970-00-764-8976	111344	24930	INSULATOR, STANDOFF	EA	1
2	69	PAFZZ	5935-00-137-4668	MS25043-10C	96906	COVER CLAMP, LOOP	EA	1
2	71	PAFZZ	5310-00-934-9761	MS35649-264	96906	CONNECTOR, PLUG, ELEC	EA	2
2	72	PAFZZ	5310-00-929-6395	MS35338-136	96906	NUT, PLAIN, HEXICON	EA	2
2	73	PAFZZ	5305-00-054-6652	MS51957-28	96906	SCREW MACHINE	EA	1
2	74	XDFZZ		111346	24930	CONNECTOR BODY, PLUG	EA	1
2	75	PAFZZ	5305-00-717-6950	MS51963-9	96906	SETSCREEN	EA	1
2	76	PAFZZ	5970-00-764-8977	111354	24930	INSULATOR, BUSHING	EA	1
2	77	XDFZZ		30020	71468	CONTACT, ELECTRICAL	EA	1
2	78	PAFZZ	5310-00-722-5998	MS15795-805	96906	WASHER, FLAT	EA	2
2	79	PAFZZ	5305-00-054-6661	MS51937-37	96906	SCREW, MACHINE	EA	1

SECTION II

TM 11-5840-281-34P

(1) ILLUSTRATION		(2)	(3)	(4)	(5)	(6)	(7)	(8)
(a) FIG NO.	(b) ITEM NO.	SMR CODE	NATIONAL STOCK NUMBER	PART NUMBER	FSCM	DESCRIPTION USABLE ON CODE	U/M	QTY INC IN UNIT
2	80	PAFZZ	5840-00-433-2357	170656-2	24930	COVER DIRECTIONAL C.....	EA	1
2	81	PAFZZ	5840-00-191-9307	101730	24930	ABSORBER.....	EA	1

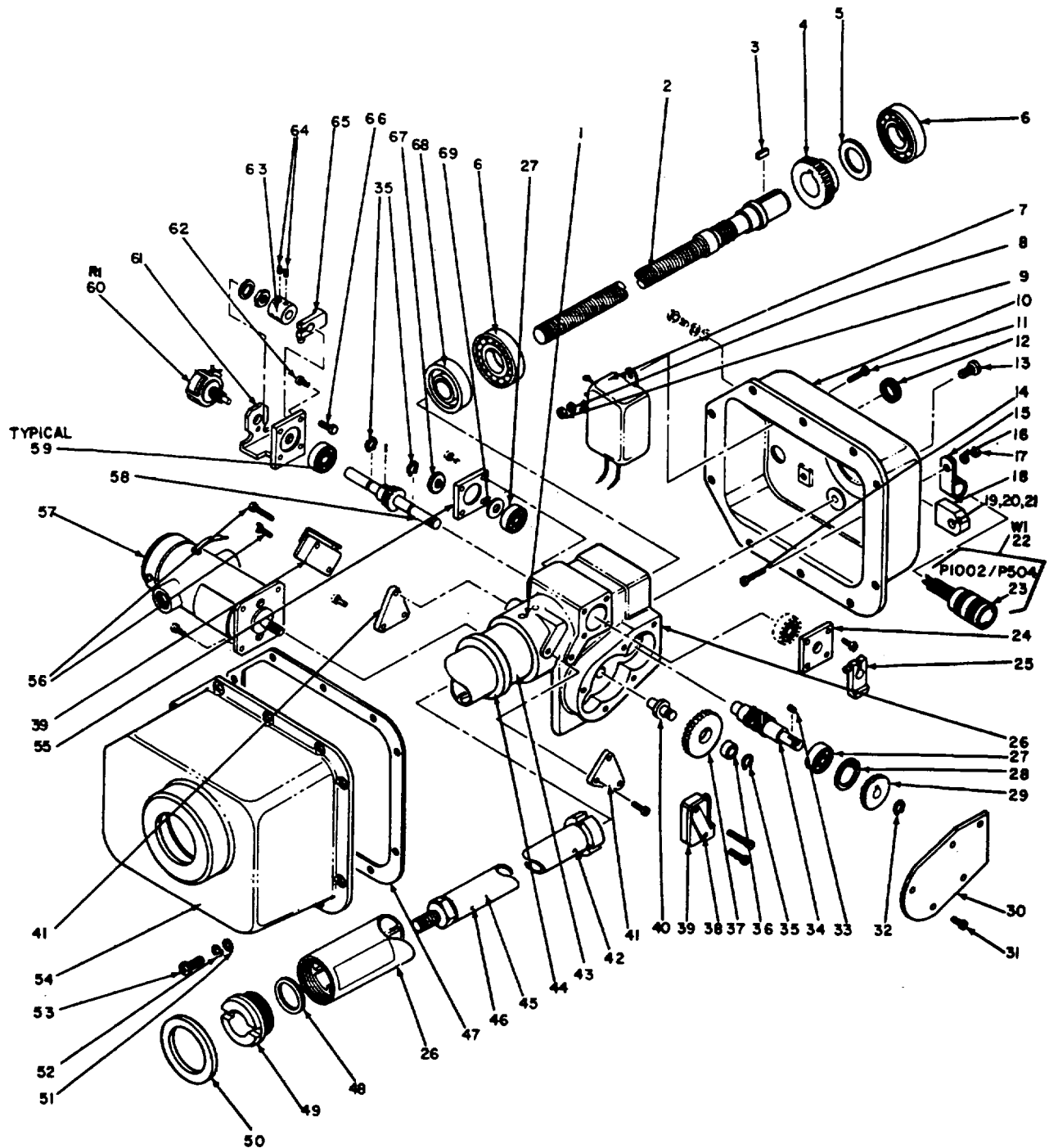

CHASSIS SERIES A100

EL OZINO05

Figure 3. Actuator, El Servo-AZ Tilt.

SECTION II

TM 11-5840-281-34P

(1) ILLUSTRATION		(2)	(3)	(4)	(5)	(6)	(7)	(8)
(a) FIG NO.	(b) ITEM NO.	SMR CODE	NATIONAL STOCK NUMBER	PART NUMBER	FSCM	DESCRIPTION USABLE ON CODE	U/M	QTY INC IN UNIT
						GROUP 0101 ACTUATOR, EL SERVD-AZ TILT		
3	1	XDHZZ		86490-1	24930	ACTUATOR, EL MCH.....	EA	1
3	2	PAHZZ	5305-00-470-5859	13598	01351	SCREW SPECIAL	EA	1
3	3	PAHZZ	5315-00-433-3769	13696	01351	KEY, MACHINE	EA	1
3	4	PAHZZ	3020-00-480-5618	13599	01351	GEAR, HELICAL.....	EA	1
3	5	PAHZZ	5310-00-470-5508	13785	01351	WASHER, FLAT	EA	1
3	6	PAHZZ	3110-00-159-9045	AMS7KFS160	21335	BEARING, BALL, ANNULA.....	EA	2
3	7	PAHZZ	5915-00-471-2332	F10059	02777	FILTER, RADIOFREQUE	EA	1
3	8	PAHZZ	5310-00-782-1349	MS15795-804	96906	WASHER, FLAT	EA	2
3	9	PAHZZ	5310-00-614-3500	68-1660-40	72962	NUT, SELF-LOCKING, HE	EA	1
3	10	PAHZZ	3010-00-432-1270	13771	01351	COVER ACTUATOR.....	EA	1
3	11	PAHZZ	5305-00-054-5651	MS51957-17	96906	SCREW, MACHINE	EA	4
3	12	PAHZZ	5325-00-263-6632	MS35489-6	96906	GROMMET, RUBBER.....	EA	1
3	13	PAHZZ	5305-00-059-3659	MS51958-63	96906	SCREW, MACHINE	EA	4
3	14	PAHZZ	5305-00-054-6653	MS51957-29	96906	SCREW MACHINE	EA	1
3	15	XDHZZ		53	71002	CLAMP, LOOP.....	EA	1
3	16	PAHZZ	5310-00-722-5998	MS15795-805	96906	WASHER, FLAT	EA	1
3	17	PAHZZ	5310-00-199-7635	MS24679-21	96906	NUT, PLAIN, GAP.....	EA	1
3	18	PAHZZ	5340-00-472-2124	102862	24930	CONNECTOR, ROD END.....	EA	1
3	19	PAHZZ	5306-00-638-7719	MS35308-333	96906	BOLT, MACHINE	EA	1
3	20	PAHZZ	5310-00-625-5756	MS15795-812	96906	WASHER, FLATCOVER ACTUART	EA	1
3	21	PAHZZ	5310-00-974-6623	MS35338-140	96906	WASHER, LOCK	EA	1
3	22	PAHZZ	5995-00-496-9860	103185	24930	CABLE ASSEMBLY, SPEC	EA	1
3	23	PAHZZ	5935-00-687-2116	165-13	02660	CONNECTOR, PLUG, ELEC.....	EA	1
3	24	PAHZZ	3010-00-432-1272	13817	01351	COVER ACTUATOR.....	EA	1
3	25	PAHZZ	3040-00-470-2034	13895	01351	CLAMP, HUB	EA	1
3	26	PAHZZ	3010-00-453-6737	25904	01351	TUBE GEARBOX.....	EA	1
3	27	PAHZZ	3110-00-232-8190	AM36KFS160	21335	BEARING, BALL, ANNULA.....	EA	2
3	28	PAHZZ	5365-00-810-6492	MS16625-4075	96906	RING, RETAINING.....	EA	1
3	29	PAHZZ	3020-00-409-0783	13612	01351	GEAR, SPUR.....	EA	1
3	30	XDHZZ		113819	01351	COVER, ACTUATOR.....	EA	1
3	31	PAHZZ	5305-00-054-6650	MS51957-26	96906	SCREW MACHINE	EA	5
3	32	PAHZZ	5365-00-470-5597	MS16624-5023	96906	RING, RETAINING.....	EA	1
3	33	PAHZZ	5315-00-468-1091	13695	01351	KEY, MACHINE	EA	1
3	34	PAHZZ	3040-00-409-7888	13788	01351	WORN SHAFT.....	=EA	1
3	35	PAHZZ	5365-00-298-6564	MS16624-4025	96906	RING, RETAINING.....	EA	3
3	36	PAHZZ	3120-00-517-8477	AA304-35	12204	BEARING, SLEEVE.....	EA	1
3	37	PAHZZ	3020-00-409-6168	13613	01351	GEAR, SPUR.....	EA	1
3	38	PAHZZ	5930-00-243-8256	SW695JV1	91929	ADAPTER, SWITCH ACTU	EA	2
3	39	PAHZZ	5930-00-296-9361	SMB134870	80063	SWITCH, SENSITIV	EA	2

SECTION II

TM 11-5840-281-34P

(1) ILLUSTRATION		(2)	(3)	(4)	(5)	(6) DESCRIPTION	(7)	(8)
(a) FIG NO.	(b) ITEM NO.	SMR CODE	NATIONAL STOCK NUMBER	PART NUMBER	FSCM	USABLE ON CODE	U/M	QTY INC IN UNIT
3	40	PAHZZ	5315-00-470-5850	13615	01351	PIN, SHOULDER, HEADLE	EA	1
3	41	PAHZZ	3010-00-4321274	13790	01351	PLATE COVER	EA	2
3	42	XDHZZ		NAS1355DC7C08	80205	PIN, QUICK RELEASE	EA	1
3	43	PAHZZ	5365-00-470-5561	13786	01351	SPACER, SLEEVE	EA	1
3	44	PAHZZ	5365-00-433-3786	13619	01351	SPACER, RING	EA	1
3	45	PAHZZ	3010-00-432-1275	25815	01351	RAM TUBE ASSEMBLY	EA	1
3	46	PAHZZ	5340-00-151-5797	NAS13550C7C13	80205	PIN, QUICK RELEASE	EA	1
3	47	PAHZZ	5330-00-470-5483	13824	01351	GASKET	EA	1
3	48	PAHZZ	5330-00-482-7029	13875	01351	PACKING, PREFORMED	EA	1
3	49	PAHZZ	5340-00-159-6471	13874	01351	PLUG, HOSE	EA	1
3	50	PAHZZ	5330-00-433-3752	13620	01351	GASKET	EA	1
3	51	PAHZZ	5310-00-069-5291	NAS620C8	80205	WASHER, FLAT	EA	10
3	52	PAHZZ	5310-00-933-8119	MS35338-137	96906	WASHER, LOCK	EA	10
3	53	PAHZZ	5305-00-054-6669	MS51957-44	96906	SCREW, MACHINE	EA	10
3	54	PAHZZ	3010-00-432-1271	13773	01351	COVER ACTUATOR	EA	1
3	55	PAHZZ	3010-00-432-1269	13624	01351	COVER ACTUATOR	EA	1
3	56	PAHZZ	5305-00-054-5652	MS51957-18	96906	SCREW, MACHINE	EA	2
3	57	XDHHH		11510199	18098	MOTOR, DIRECT CURREN	EA	1
3	58	PAHZZ	3040-00-409-6369	25913	01351	GEARSHAFT ASSY	EA	1
3	59	XDHZZ		AMS1KFS160	21335	BEARING, BALL, AN	EA	2
3	60	PAHZZ	5905-00-472-1044	RA10NASL252A	81349	RESISTOR, VARIABLE, W	EA	1
3	61	PAHZZ	5340-00-408-6054	13791	01351	BRACKET, DOUBLE ANGL	EA	1
3	62	PAHZZ	5305-00-054-5648	MS51957-14	96906	SCREW, MACHINE	EA	10
3	63	PAHZZ	3010-00-001-0069	13628	01351	COUPLING, SHAFT, RIGI	EA	1
3	64	PAHZZ	5305-00-717-6954	MS51963-2	96906	SETSCREW	EA	2
3	65	PAHZZ	3040-00-470-2033	13818	01351	CLAMP, HUB	EA	1
3	66	PAHZZ	5305-00-959-0379	MS16995-10	96906	SCREW, CAP, SOCKET HE	EA	2
3	67	PAHZZ	5365-00-470-5544	13659-1	01351	SHIM	EA	1
3	68	XDHZZ		50017S	76680	SEAL, PLAIN	EA	1
3	69	PAHZZ	5365-00-470-5545	13659-2	01351	SHIM	EA	1

14/(15 BLANK)

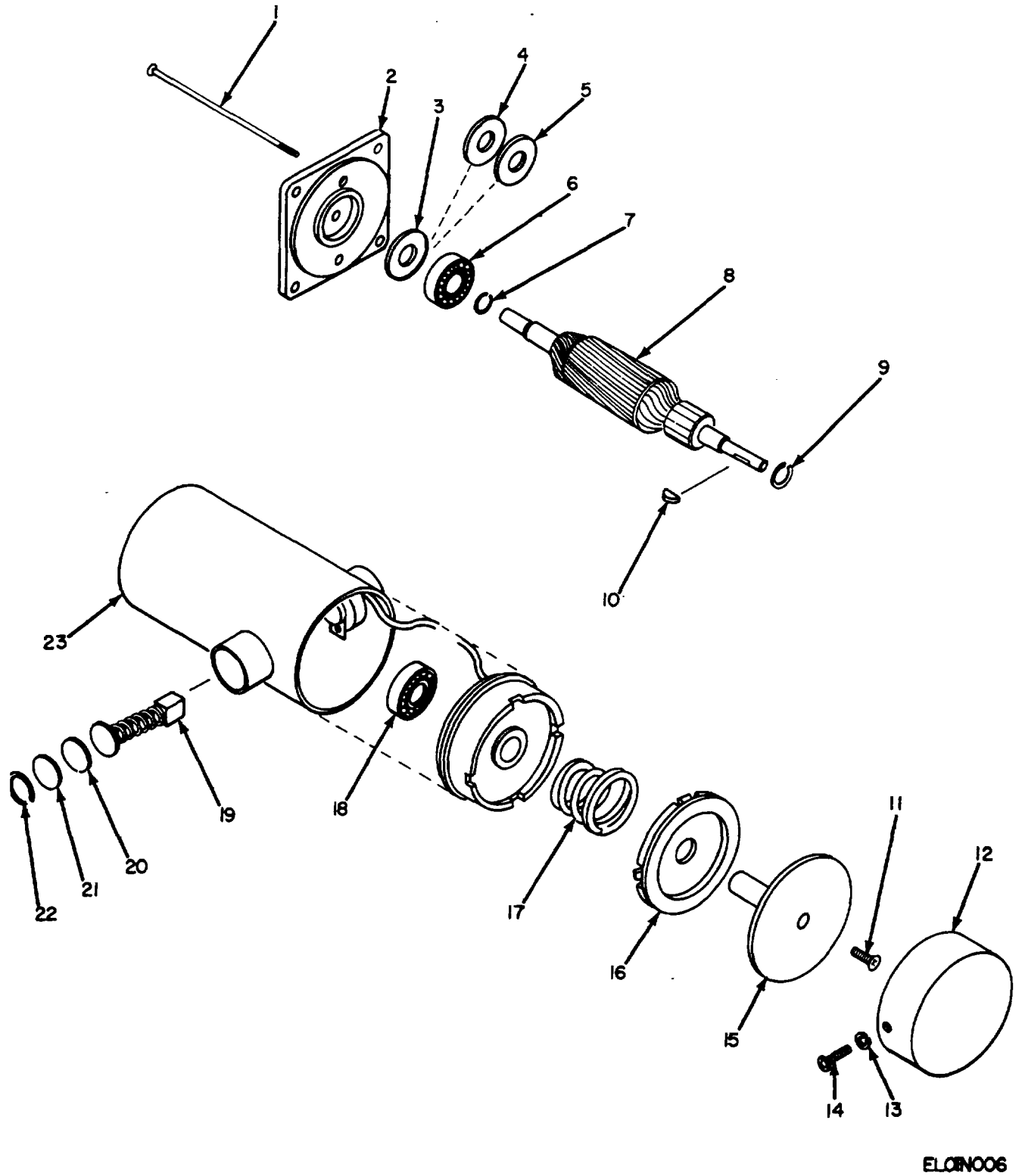
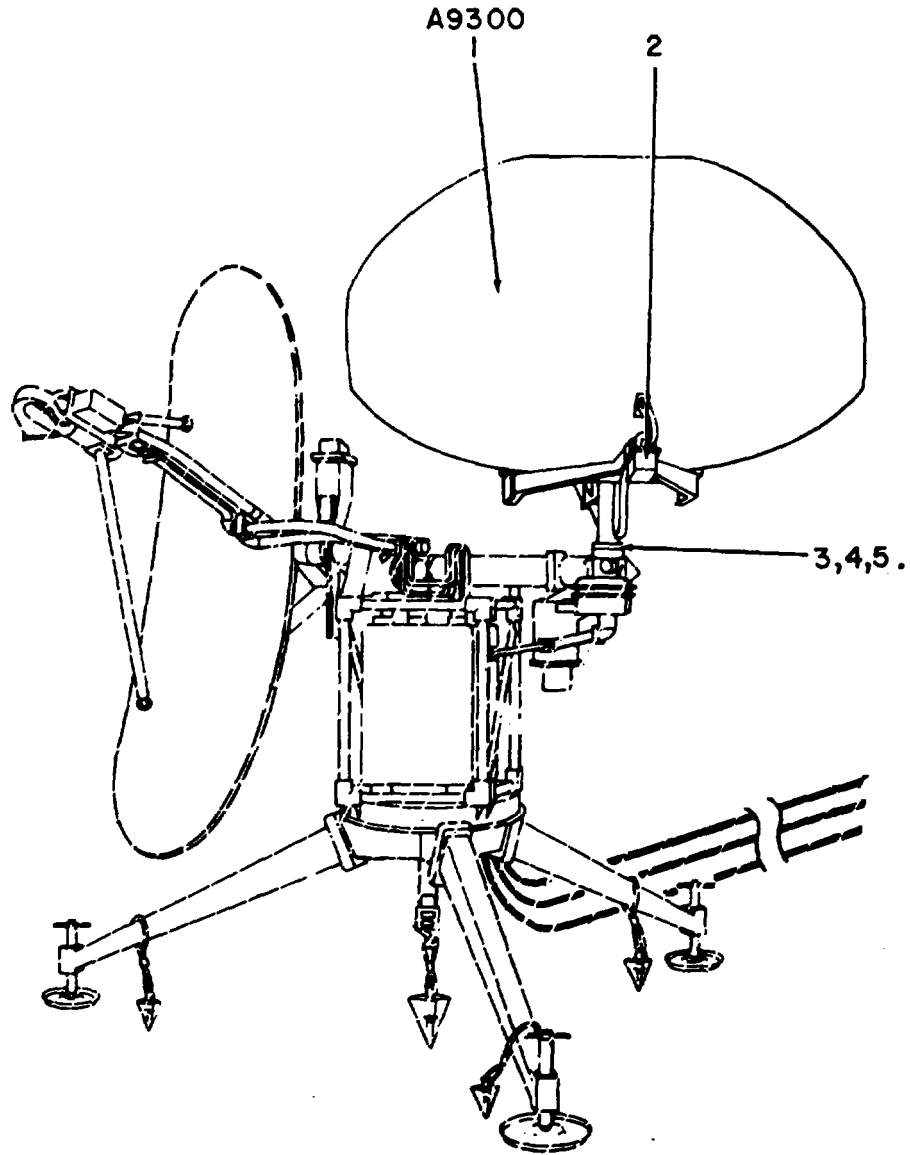

Figure 4. Actuator, El Servo-AZ Tilt, Actuator Motor.

SECTION II

TM 11-5840-281-34P

(1) ILLUSTRATION		(2)	(3)	(4)	(5)	(6)	(7)	(8)
(a) FIG NO.	(b) ITEM NO.	SMR CODE	NATIONAL STOCK NUMBER	PART NUMBER	FSCM	DESCRIPTION USABLE ON CODE	U/M	QTY INC IN UNIT
4	1	PAHZZ	5305-00-470-6062	AM505C6-42	88044	SCREW, MACHINE	EA	2
4	2	PAHZZ	4105-00-407-7491	711127	18098	END BELL, ELECTRICAL.....	EA	1
4	3	PAHZZ	5340-00-732-3242	712006-3	18098	SHIM.....	EA	1
4	4	XDHZZ		712006-5	18098	SHIM.....	EA	1
4	5	PAHZZ	5340-00-732-3304	712006-10	18098	SHIM.....	EA	1
4	6	PAHZZ	3110-00-624-3483	PS1KDD7FS30160	21335	BEARING, BALL, ANNULA.....	EA	1
4	7	PAHZZ	5365-00-720-8064	MS16624-1025	96906	RING, RETAINING.....	EA	1
4	8	XDHZZ		730127	18098	ARMATURE, MOTOR.....	EA	1
4	9	PAHZZ	5365-00-432-3584	MS16624-5010-1	96906	RING, RETAINING.....	EA	1
4	10	PAHZZ	5315-00-223-0996	719005	18098	KEY, WOODRUFF.....	EA	1
4	11	PAHZZ	5305-00-727-8833	MS51959-3	96906	SCREW, MACHINE	EA	1
4	12	PAHZZ	3010-00-453-6740	161-10	18098	COVER	EA	1
4	13	PAHZZ	5310-00-543-5060	MS35338-39	96906	WASHER, LOCK	EA	2
4	14	PAHZZ	5305-00-054-5635	MS51957-1	96906	SCREW, MACHINE	EA	2
4	15	PAHZZ	3040-00-251-2445	717727	18098	COLLOR, SHAFT.....	EA	1
4	16	PAHZZ	3040-00-172-8882	717408	18098	DISK ASSEMBLY BRAKE	EA	1
4	17	PAHZZ	5360-00-151-6971	716410	18098	SPRING, SPIRAL, TORSI.....	EA	1
4	18	PAHZZ	3110-01-047-0493	P33KDD5FS-30160	21335	BEARING, BALL, ANNULA.....	EA	1
4	19	PAHZZ	5977-00-409-8300	705005	18098	BRUSH, ELECTRICAL CO.....	EA	2
4	20	PAHZZ	5340-00-402-9012	703103	18098	DISK, SOLID, PLAIN	EA	2
4	21	PAHZZ	5970-00-409-8265	123-91	18098	INSULATOR, DISK.....	EA	2
4	22	PAHZZ	5365-00-804-9743	MS16625-1050	96906	RING, RETAINING.....	EA	2
4	23	PAHZZ	6105-00-408-2773	750127	18098	STATOR, MOTOR	EA	1



OVERALL VIEW

ELOIN007

Figure 5. AZ Antenna AS-1292/TPN-8 and Yoke Assembly (Sheet 1 of 2)

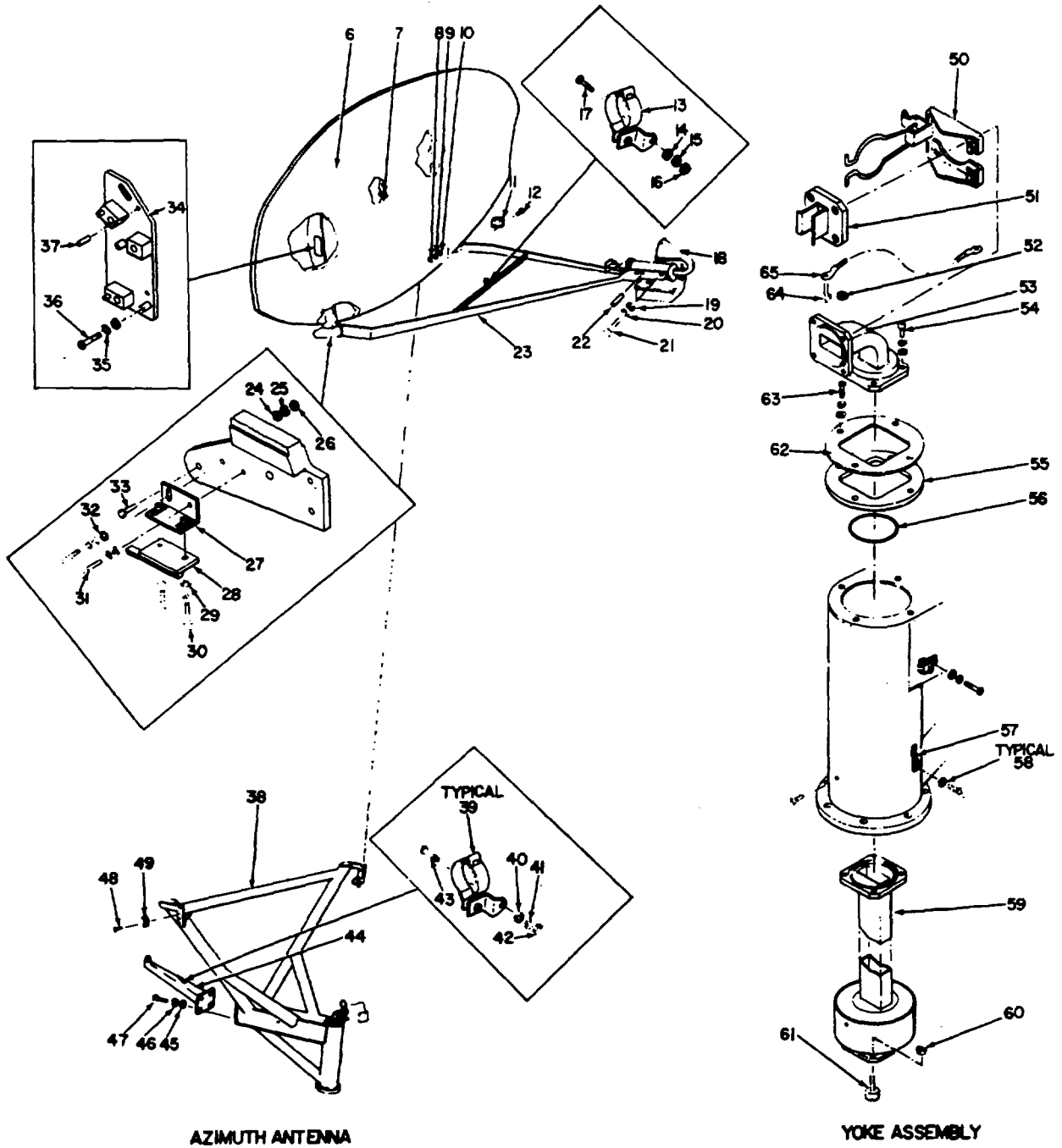

AZIMUTH ANTENNA

YOKE ASSEMBLY

EL010008

Figure 5. AZ Antenna AS-1292/TPN-8 and Yoke Assembly (Sheet 2 of 2).

SECTION II

TM 11-5840-281-34P

(1) ILLUSTRATION		(2)	(3)	(4)	(5)	(6)	(7)	(8)
(a) FIG NO.	(b) ITEM NO.	SMR CODE	NATIONAL STOCK NUMBER	PART NUMBER	FSCM	DESCRIPTION USABLE ON CODE	U/M	QTY INC IN UNIT
						GROUP 0102 AZ ANTENNA AS-1292/TPN-8 AND YOKE ASSEMBLY		
5	1	PAFHH	580-00-082-3726	AS1292TPNS	80058	ANTENN	EA	1
5	2	PAFHH	580-04-433-2363	100258	24930	YOKE AZIMUTH ANTENN.....	EA	1
5	3	PAHZZ	5305-00-576-5417	MS35307-360	96906	SCREW, CAP, HEXAGON H.....	EA	1
5	4	PAHZZ	5310-00-167-0804	AN960C616	88044	WASHER, FLAT	EA	5
5	5	PAHZZ	5310-00-984-7042	MS35338-141	96906	WASHER, LOCK	EA	14
5	6	PAHZZ	5985-00-434-5596	100227	24930	REFLECTOR, ANTENNA	EA	1
5	7	PAHZZ	4730-00-204-3521	AN93253	88044	PLUG, PIPE	EA	1
5	8	PAHZZ	5310-00-934-9748	MS35649-244	96906	NUT, PLAIN, HEXAGON	EA	4
5	9	PAHZZ	5310-00-933-8118	MS35338-135	96906	WASHER, LOCK	EA	4
5	10	PAHZZ	5310-00-595-6211	MS15795-803	96906	WASHER, FLAT	EA	4
5	11	PAHZZ	9905-00-409-6598	125761-5	24930	PLATE, IDENTIFICATIO.....	EA	1
5	12	PAHZZ	5305-00-054-5651	MS51957-17	96906	SCREW, MACHINE	EA	4
5	13	XDHZZ		TA5004RH6	84971	CLAMP, LOOP.....	EA	1
5	14	PAHZZ	5310-00-880-5978	MS15795-807	96906	WASHER, FLAT	EA	11
5	15	PAHZZ	5310-00-933-8119	MS35338-137	96906	WASHER, LOCK	EA	11
5	16	PAHZZ	5310-00-934-9759	MS35649-284	96906	NUT, PLAIN, HEXAGON	EA	2
5	17	PAHZZ	5305-00-054-6671	MS51957-46	96906	SCREW, MACHINE	EA	4
5	18	PAHZZ	5840-00-162-4515	102866	24930	HORN AND WAVEGUIDE	EA	1
5	19	PAHZZ	5310-00-880-5977	MS15795-811	96906	WASHER, FLAT	EA	4
5	20	PAHZZ	5310-00-933-8121	MS35338-139	96906	WASHER, LOCK	EA	4
5	21	PAHZZ	5305-00-021-3616	MS35307-305	96906	SCREW, CAP, HEXAGON H.....	EA	4
5	22	PAHZZ	5305-00-216-1009	AN5658C8H6	81352	SETSCREW	EA	4
5	23	XDHZZ		102948	24930	SUPPORT, POLARIZ	EA	1
5	24	PAHZZ	5310-00-625-5756	MS15795-812	96906	WASHER, FLAT	EA	6
5	25	PAHZZ	5310-00-974-6623	MS35338-140	96906	WASHER, LOCK	EA	6
5	26	PAHZZ	5310-00-939-2655	MS51972-2	96906	NUT, PLAIN, HEXAGON	EA	6
5	27	PAHZZ	5340-00-408-6055	102947	24930	BRACKET, ANGLE ASSEM.....	EA	1
5	28	PAHZZ	5840-00-021-3500	102751	24930	MOUNT, SCOPE	EA	11
5	29	PAHZZ	5310-00-550-5054	MS15795-809	96906	WASHER, FLAT	EA	5
5	30	PAHZZ	5305-00-988-7604	MS16995-28	96906	SCREW, CAP, SOCKET HE	EA	2
5	31	PAHZZ	5305-00-988-7603	MS16995-27	96906	SCREW, CAP, SOCKET, HE	EA	2
5	32	PAHZZ	5310-00-880-5978	MS15795-807	96906	WASHER, FLAT	EA	5
5	33	PAHZZ	5306-00-459-4658	103054	24930	BOLT, SHOULDER.....	EA	6
5	34	PAHZZ	6650-00-163-4911	102847	24930	MOUNT CLINOMETER.....	EA	1
5	35	PAHZZ	5310-00-933-8120	MS35338-138	96906	WASHER, LOCK	EA	3
5	36	PAHZZ	5305-00-059-3660	MS51958-64	96906	SCREW, MACHINE	EA	3
5	37	PAHZZ	5315-00-840-0906	MS171493	96906	PIN, SPRING	EA	2
5	38	PAHZZ	5840-00-433-2365	102845	24930	YOKE AZIMUTH ANTENN.....	EA	1

SECTION II

TM 11-5840-281-34P

(1) ILLUSTRATION		(2)	(3)	(4)	(5)	(6)	(7)	(8)
(a) FIG NO. IN	(b) ITEM NO.	SMR CODE	NATIONAL STOCK NUMBER	PART NUMBER	FSCM	DESCRIPTION USABLE ON CODE		QTY INC U/M
								UNIT
5	39	XDHZZ		TA5004RH6	84971	CLAMP, LOOP.....	EA	3
5	40	PAHZZ	5310-00-880-5978	MS15795-807	96906	WASHER, FLAT	EA	11
5	41	PAHZZ	5310-00-933-8119	MS35338-137	96906	WASHER, LOCK	EA	11
5	42	PAHZZ	5310-00-934-9759	MS35649-284	96906	NUT, PLAIN, HEXAGON	EA	1
5	43	PAHZZ	5305-00-054-6671	MS51957-46	96906	SCREW, MACHINE	EA	3
5	44	PAHZZ	5840-00-433-2364	102949	24930	SUPPORT ACTUATOR	EA	1
5	45	PAHZZ	5310-00-582-5677	MS15795-810	96906	WASHER, FLAT	EA	4
5	46	PAHZZ	5310-00-933-8121	MS35338-139	96906	WASHER, LOCK	EA	4
5	47	PAHZZ	5305-00-207-8253	MS35307-308	96906	SCREW, CAP, HEXAGON H.....	EA	4
5	48	PAHZZ	5305-00-059-3658	MS51958-62	96906	SCREW, MACHINE	EA	6
5	49	PAHZZ	5340-00-480-7667	102860	24930	CATCH, CLAMPING.....	EA	2
5	50	PAHZZ	5985-00-759-1463	680051E	80006	COUPLING, WAVEGUIDE	EA	1
5	51	PAHZZ	5840-00-057-7983	102853	24930	COVER, WAVEGUIDE FLA.....	EA	1
5	52	PAHZZ	5315-00-058-9698	MS16562-191	96906	PIN, SPRING	EA	1
5	53	PAHZZ	5985-00-970-9070	103100	24930	WAVEGUIDE ASSEMBLY.....	EA	1
5	54	PAHZZ	5305-00-988-7603	MS16995-27	96906	SCREW, CAP, SOCKET HE	EA	4
5	55	XDHZZ		102851	24930	GASKET	EA	1
5	56	PAHZZ	5330-00-806-3197	MS90064-14	96906	PACKING, PREFORMED.....	EA	3
5	57	PAHZZ	5340-00-324-6024	GS45-102-2	24930	STRAP, RETAINING.....	EA	2
5	58	PAHZZ	5330-00-715-2750	600-015-8	83259	PACKING WITH RETAIN	EA	3
5	59	PAHZZ	5985-00-087-6641	102846	24930	WAVEGUIDE ASSEMBLY.....	EA	1
5	60	XDHZZ		C5492-2-8-32	70318	NUT, PLAIN, HEXAGON	EA	2
5	61	PAHZZ	5840-00-422-2196	102858	24930	PIN GUIDE.....	EA	2
5	62	XDHZZ		102852	24930	RING, YOKE	EA	1
5	63	PAHZZ	5305-00-054-6672	MS51957-47	96906	SCREW, MACHINE	EA	1
5	64	PAHZZ	5305-00-433-3898	118414	24930	SCREW, SHOULDER.....	EA	1
5	65	PAHZZ	4010-00-837-0620	L6T6V	84256	WIRE ROPE ASSY.....	EA	1

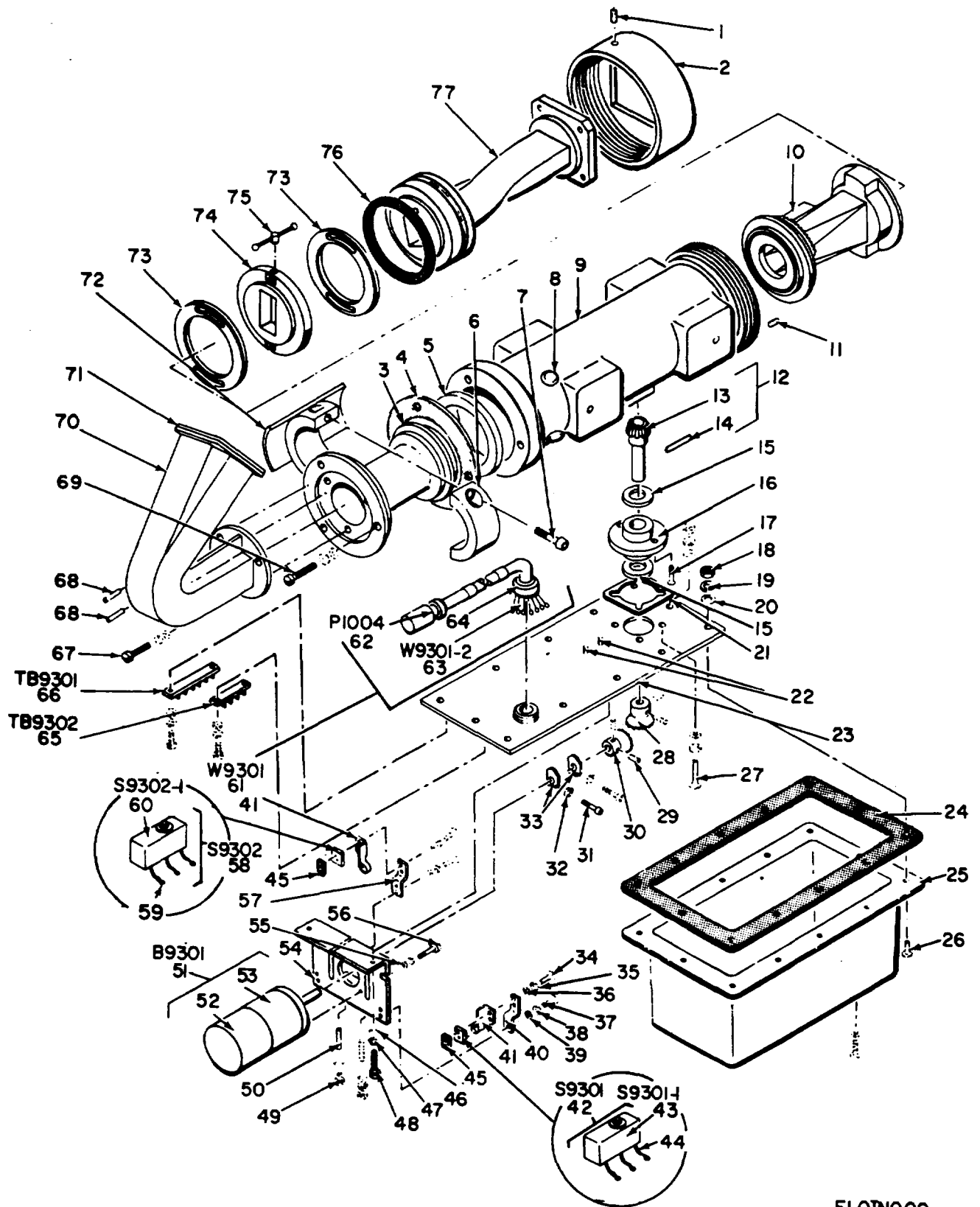

ELOIN009

Figure 6. AZ Antenna AS-1292/TPN-8 and Yoke Assembly, Azimuth Horn and Polarizer.

SECTION II

TM 11-5840-281-34P

(1) ILLUSTRATION		(2)	(3)	(4)	(5)	(6) DESCRIPTION	(7)	(8)
(a) FIG NO.	(b) ITEM NO.	SMR CODE	NATIONAL STOCK NUMBER	PART NUMBER	FSCM	USABLE ON CODE	U/M	QTY INC IN UNIT
6	1	PAHZZ	5305-00-433-3899	GS21-207-8X5-16	24930	SETSCREW	EA	1
6	2	PAHZZ	5840-00-433-2361	118479	24930	COLLOR CIRCULAR POL.....	EA	1
6	3	PAHZZ	5840-00-051-3082	102673	24930	WAVEGUIDE	EA	1
6	4	PAHZZ	5330-00-087-7070	103030	24930	GASKET	EA	1
6	5	XDHZZ		76620	24930	WASHER, RECESSED	EA	1
6	6	PAHZZ	5840-00-433-2360	102671	24930	CLAMP POLARIZER	EA	1
6	7	PAHZZ	5305-00-988-7605	MS16995-29	96906	SCREW, CAP, SOCKET HE	EA	2
6	8	XDHZZ		9105A	77969	BUMPER, RUBBER.....	EA	2
6	9	PAHZZ	5840-00-433-2362	102873	24930	HOUSING AZIMUTE POL.....	EA	1
6	10	PAHZZ	5895-00-573-4358	76455	24930	TRANSITRON, WAVE GUI.....	EA	1
6	11	PAHZZ	5305-00-926-5488	GS21-207C4X1-4	24930	SETSCREW	EA	3
6	12	PAHZZ	3040-00-409-4089	103203	24930	GEARSHAFT, BEVEL.....	EA	1
6	13	XDHZZ		G486YP	71041	GEAR, BEVEL	EA	1
6	14	PAHZZ	5315-01-042-4659	MS171434	96906	PIN, SPRING	EA	1
6	15	PAHZZ	5310-00-550-3078	82-2	00141	WASHER, FLAT	EA	2
6	16	PAHZZ	3120-00-238-5799	103221	24930	BEARING, SLEEVE	EA	1
6	17	PAHZZ	5305-00-763-7822	MS51959-14	96906	SCREW, MACHINE	EA	2
6	18	PAHZZ	5310-00-934-9759	MS35649-284	96906	BUT, PLAIN, HEXAGON.....	EA	12
6	19	PAHZZ	5310-00-933-8119	MS35338-137	96906	WASHER, LOCK	EA	15
6	20	PAHZZ	5310-00-880-5978	MS15795-807	96906	WASHER, FLAT	EA	16
6	21	PAHZZ	5330-00-970-9094	112405	24930	GASKET	EA	1
6	22	XDHZZ		D5-250	00141	PIN, STRAIGHT, HEADLE.....	EA	2
6	23	PAHZZ	5340-00-433-9603	103204	24930	PLATE, MOUNTING	EA	1
6	24	PAHZZ	5330-00-970-6538	103205	24930	GASKET	EA	1
6	25	PAHZZ	6105-00-500-0388	103206	73760	HOUSING, ELECTRICAL	EA	1
6	26	PAHZZ	5305-00-054-4672	MS51957-47	96906	SCREW, MACHINE	EA	19
6	27	PAHZZ	5305-00-050-9230	MS51957-64	96906	SCREW, MACHINE	EA	4
6	28	PAHZZ	3020-00-760-0274	88728	24930	GEAR, BEVEL	EA	1
6	29	PAHZZ	5305-00-717-6950	MS51963-9	96906	SETSCREW	EA	4
6	30	PAHZZ	3020-00-768-0275	86106	24930	GEAR, BEVEL	EA	1
6	31	PAHZZ	5305-00-068-5414	MS16995-11	96906	SCREW, CAP, SOCKET HE	EA	2
6	32	PAHZZ	5310-00-933-8118	MS35338-135	96906	WASHER, LOCK	EA	0
6	33	PAHZZ	5840-00-773-6105	85833	24930	CAM, CONTROL.....	EA	2
6	34	PAHZZ	5305-00-054-5641	MS51957-7	96906	SCREW, MACHINE	EA	4
6	35	PAHZZ	5310-00-928-2690	MS35338-134	96906	WASHER, LOCK	EA	4
6	36	PAHZZ	4310-00-595-6761	MS15795-802	96906	WASHER, FLAT	EA	4
6	37	PAHZZ	5305-00-054-6654	MS51957-30	96906	SCREW, MACHINE	EA	8
6	38	PAHZZ	5310-00-9296395	MS35338-136	96906	WASHER, LOCK	EA	11
6	39	PAHZZ	5310-00-722-5998	MS15795-805	96906	WASHER, FLAT	EA	11
6	40	PAHZZ	5930-00-463-3120	85831-1	24930	BRACKET, ELECTRICAL.....	EA	1

SECTION II

TM 11-5840-281-34P

(1) ILLUSTRATION		(2)	(3)	(4)	(5)	(6)	(7)	(8)
(a) FIG NO.	(b) ITEM NO.	SMR CODE	NATIONAL STOCK NUMBER	PART NUMBER	FSCM	DESCRIPTION USABLE ON CODE	U/M	QTY INC IN UNIT
6	41	PAHZZ	5930-00-296-9610	JS5	91929	ADAPTER, SWITCH ACTU	EA	2
6	42	PAHHH	5930-00-463-3114	103222-1	24930	SWITCH, SENSITIVE	EA	1
6	43	PAHZZ	5930-00-646-4619	MS25085-1	96906	SWITCH, SENSITIVE	EA	1
6	44	PAHZZ	5940-00-644-9295	321017	00779	TERMINAL, LUG.....	EA	6
6	45	PAHZZ	5310-00-470-4352	60709	24930	NUT STRIP	EA	2
6	46	PAHZZ	5310-00-619-1148	MS15795-808	96906	WASHER, FLAT	EA	8
6	47	PAHZZ	5310-00-933-8120	MS35338-138	96906	WASHER, LOCK	EA	8
6	48	PAHZZ	5305-00-989-3119	MS16995-37	96906	SCREW, CAP, SOCKET HE	EA	2
6	49	PAHZZ	5310-00-934-9765	MS35650-304	96906	NUT, PLAIN, HEXAGON	EA	2
6	50	XDHZZ		ANS65EC1032H16	88044	SET SCREW	EA	2
6	51	PAHZZ	3010-00-970-9067	89071	24930	GEARCASE MOTOR.....	EA	1
6	52	PAHZZ	6105-00-014-2554	89071-1	24930	MOTOR, DIRECT CURREN.....	EA	1
6	53	XDHZZ		89071-2	24930	GEAR ASSEMBLY SPEED.....	EA	1
6	54	PAHZZ	6105-00-408-2768	86105	24930	BRACKET MOTOR MTG.....	EA	1
6	55	PAHZZ	5310-00-595-6211	MS15795-803	96906	WASHER, FLAT	EA	4
6	56	PAHZZ	5305-00-259-0379	MS16995-10	96906	SCREW, CAP, SOCKET HE	EA	4
6	57	PAHZZ	5930-00-463-3121	85831-2	24930	BRACKET, ELECTRICAL.....	EA	1
6	58	PAHZZ	5930-00-463-3115	103222-2	24930	SWITCH, SENSITIVE	EA	1
6	59	PAHZZ	5940-00-644-9295	321017	00779	TERMINAL, LUG.....	EA	1
6	60	PAHZZ	5930-00-646-4619	MS25085-1	96906	SWITCH, SENSITIVE	EA	1
6	61	PAHZZ	5995-00-056-7526	103187	24930	CABLE ASSEMBLY, SPEC	EA	1
6	62	XDHZZ		169-9	02660	CONNECTOR, PLUG	EA	1
6	63	PAHZZ	5940-00-204-7866	34104	00779	TERMINAL, LUG.....	EA	5
6	64	PAHZZ	5975-00-945-0142	2520	59730	BOX CONNECTOR, ELECT.....	EA	1
6	65	XDHZZ		352-15-03-051	71785	TERMINAL BOARD	EA	1
6	66	XDHZZ		352-15-05-051	71785	TERMINAL BOARD	EA	1
6	67	PAHZZ	5305-00-924-8380	MS35275-229	96906	SCREW, MACHINE	EA	3
6	68	PAHZZ	5315-00-058-9698	MS16562-191	96906	PIN, SPRING	EA	2
6	69	PAHZZ	5305-00-942-8431	MS35275-245	96906	SCREW, MACHINE	EA	3
6	70	XDHZZ		102869	24930	HORN, WAVEGUIDE	EA	1
6	71	PAHZZ	5840-00-456-6237	102875	24930	COVER HORN.....	EA	1
6	72	PAHZZ	2915-00-373-7509	102672	73760	DISC ASSEMBLY	EA	1
6	73	PAHZZ	3120-00-572-4489	76618	24930	BEARING, WASHER, THRU	EA	2
6	74	PAHZZ	5840-00-087-5431	76621	24930	FLANGE, WAVEGUIDE.....	EA	1
6	75	PAHZZ	5820-00-586-8346	76619	24930	LINK, ROTATING JOINT	EA	2
6	76	PAHZZ	5330-00-252-6053	MS29513-140	96906	PACKING, PREFORMED.....	EA	1
6	77	PAHZZ	5840-00-971-2054	102876	24930	WAVEGUIDE ASSEMBLY.....	EA	1

26/(27 BLANK)

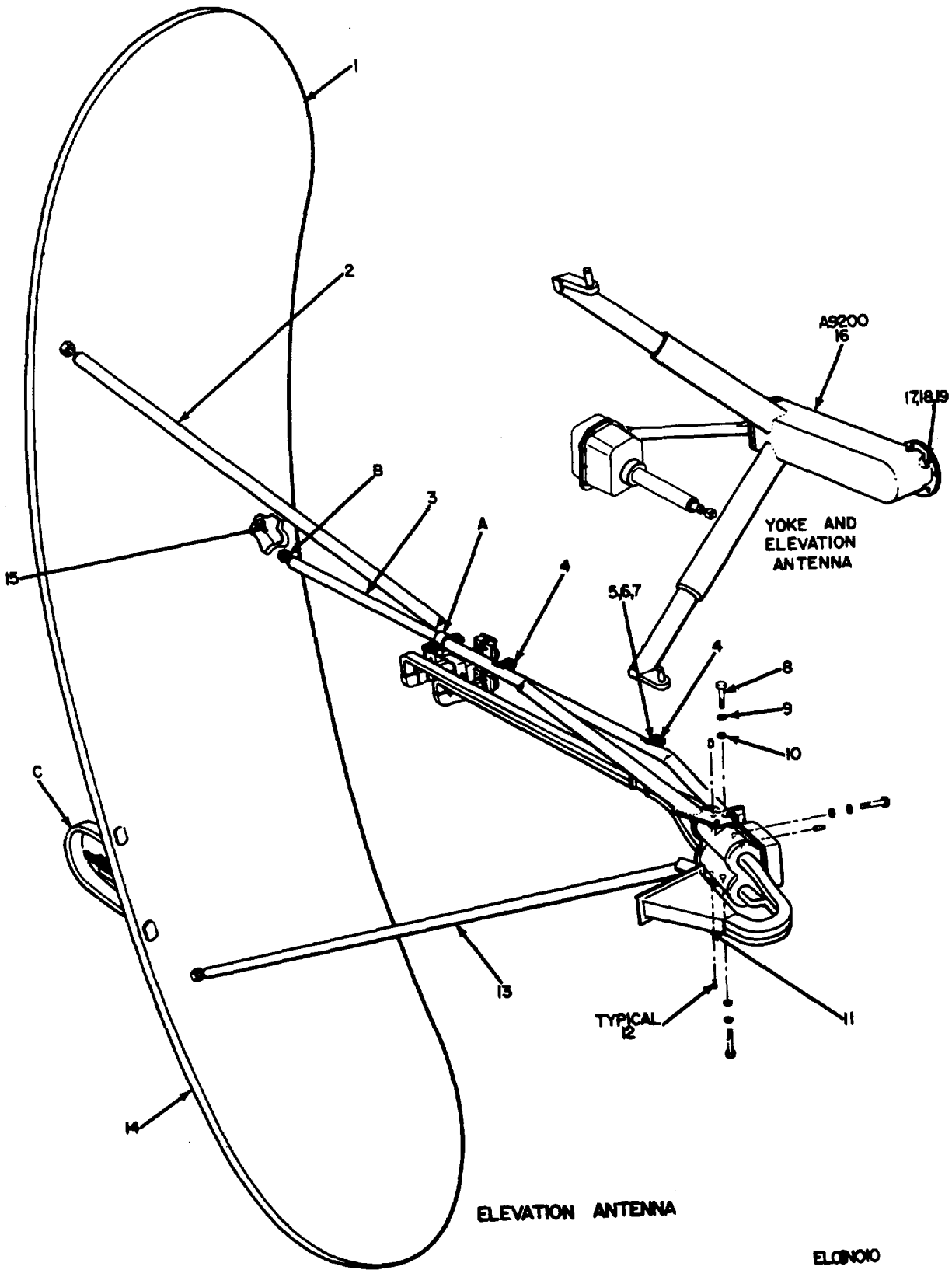
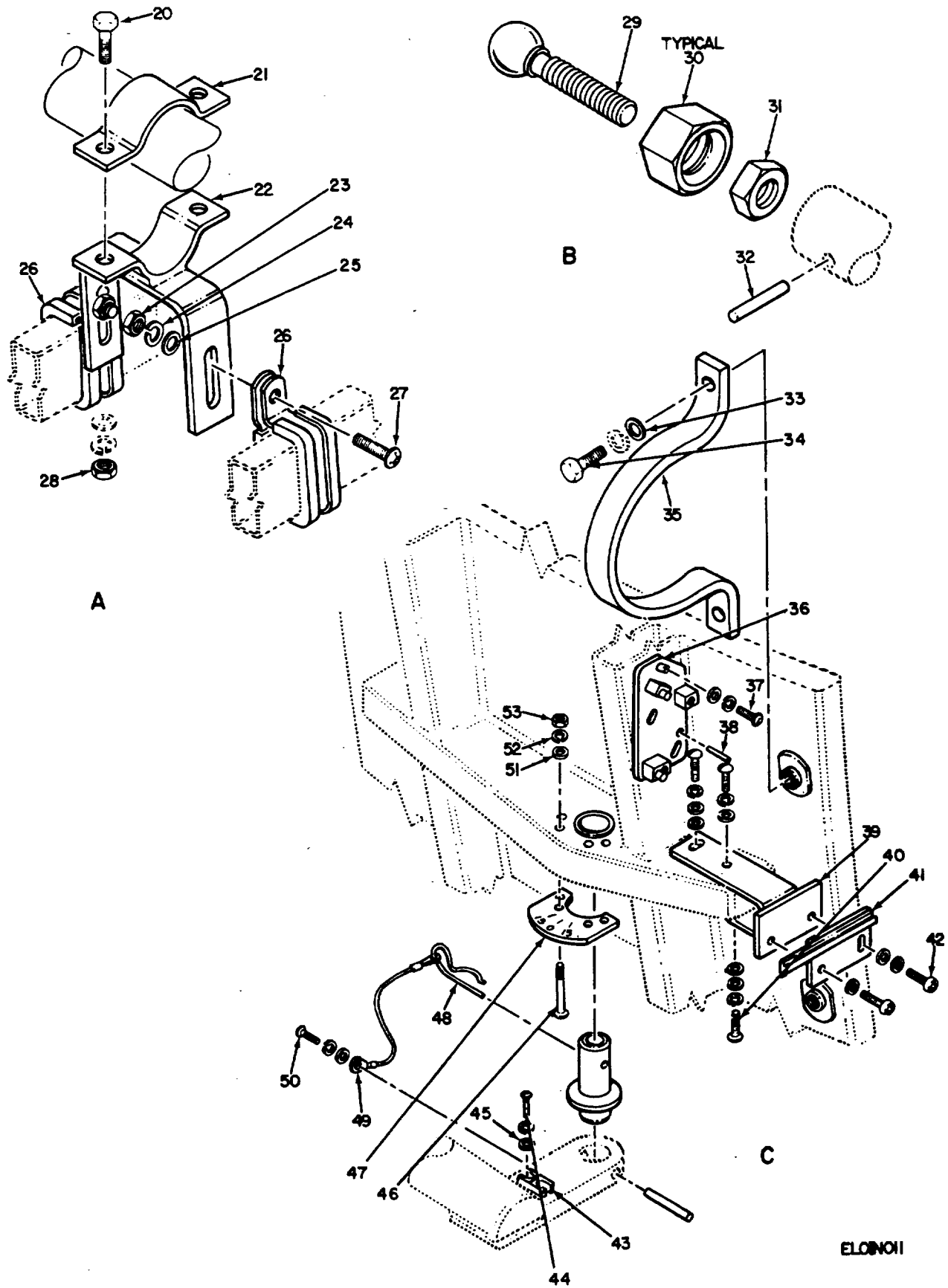

Figure 7. EL Antenna AS-1291/TPN-8 and Yoke Assembly (Sheet 1 of 3)



ELONOI

Figure 7. El Antenna AS-1291/tpn-8 and yoke Assembly (Sheet 2 of 3)

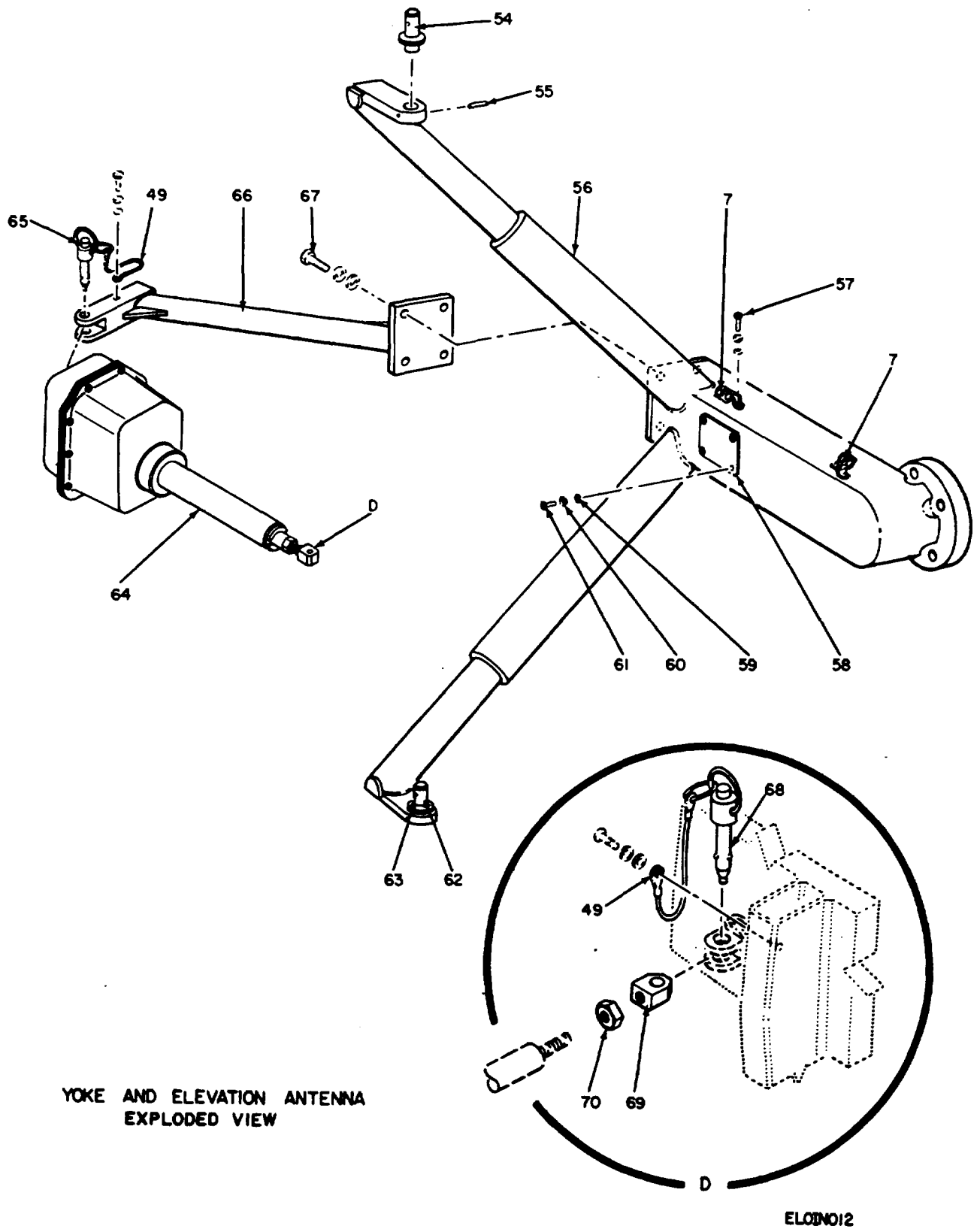

Figure 7. EL Antenna AS-1291/TPN-8 and Yoke Assembly (Sheet 3 of 3).

SECTION II

TM 11-5840-281-34P

(1) ILLUSTRATION		(2)	(3)	(4)	(5)	(6) DESCRIPTION	(7)	(8)
(a) FIG NO.	(b) ITEM NO.	SMR CODE	NATIONAL STOCK NUMBER	PART NUMBER	FSCM	USABLE ON CODE	U/M	QTY INC IN UNIT
						GROUP 0103 EL ANTENNA AS-1291/TPN-8 AND YOKE ASSEMBLY		
7	1	PAFHH	5840-00-082-3725	AS1291TPHS	80058	ANTENNA, ELEVATI	EA	1
7	2	PAHZZ	5340-00-433-9600	102838-1	24930	ARM, SUPPORT	EA	1
7	3	PAHZZ	5340-00-433-9602	102861	24930	ARM, SUPPORT	EA	1
7	4	XDHZZ		TA5004RH6	84971	CLAMP, LOOP	EA	2
7	5	PAHZZ	5305-00-054-6669	MS51957-44	96906	SCREW, MACHINE	EA	2
7	6	PAHZZ	5310-00-880-5978	MS15795-807	96906	WASHER, FLAT	EA	2
7	7	PAHZZ	5310-00-933-8119	MS353338-137	96906	WASHER, LOCK	EA	2
7	8	PAHZZ	5305-00-021-3616	MS35307-305	96906	SCREW, CAP, HEXAGON H.....	EA	6
7	9	PAHZZ	5310-00-933-8121	MS35338-139	96906	WASHER, LOCK	EA	8
7	10	PAHZZ	5310-00-582-5677	MS15795-810	96906	WASHER, FLAT	EA	8
7	11	PAHZZ	5840-00-422-2104	102767	24930	HORN-POLARIZER ELEV.....	EA	1
7	12	PAHZZ	5315-00-664-0401	MS171586	96906	PIN, SPRING	EA	6
7	13	PAHZZ	5340-00-433-9600	102838-1	24930	SUPPORT.....	EA	1
7	14	PAHZZ	5985-00-434-5603	100229	24930	REFLECTOR, ANTENNA.....	EA	1
7	15	PAHZZ	4730-00-800-7063	AN933J1	88044	PLUG, PIPE	EA	1
7	16	XDFHH		100228	24930	YOKE AND EL ANT	EA	1
7	17	PAHZZ	5305-00-847-1159	MS35307-365	96906	SCREW, CAP, HEXAGON H.....	EA	6
7	18	PAHZZ	5310-00-773-7618	MS15795-814	96906	WASHER, FLAT	EA	4
7	19	PAHZZ	5310-00-984-7042	MS35338-1	96906	WASHER, LOCK	EA	4
7	20	PAHZZ	5305-00-207-8253	MS35307-308	96906	SCREW, CAP, HEXAGON H.....	EA	2
7	21	PAHZZ	5340-00-222-9216	102753	24930	STRAP, RETAINING.....	EA	1
7	22	PAHZZ	5340-00-408-6059	102752	24930	BRACKET MOUNTING.....	EA	1
7	23	PAHZZ	5310-00-934-9765	MS35650-304	96906	NUT, PLAIN, HEXAGON	EA	2
7	24	PAHZZ	5310-00-933-8120	MS35338-138	96906	WASHER, LOCK	EA	5
7	25	PAHZZ	5310-00-550-5054	MS15795-809	96906	WASHER, FLAT	EA	5
7	26	PAHZZ	5340-00-417-4784	TA520SS10-20	84971	CLAMP, LOOP.....	EA	2
7	27	PAHZZ	5305-00-059-3660	MS51958-64	96906	SCREW, MACHINE	EA	2
7	28	PAHZZ	5310-00-903-5966	MS51971-1	96906	NUT, PLAIN, HEXAGON	EA	2
7	29	PAHZZ	3040-00-408-9500	102843	24930	BALL JOINT, HALF.....	EA	3
7	30	PAHZZ	5310-00-182-6154	102844	24930	NUT, SPECIAL	EA	3
7	31	PAHZZ	5310-00-764-6609	MS51971-7	96906	NUT, PLAIN, HEXAGON	EA	3
7	32	PAHZZ	5315-00-814-4456	MS171538	96906	PIN, SPRING	EA	3
7	33	PAHZZ	5310-00-880-5977	MS15795-811	96906	WASHER, FLAT	EA	2
7	34	PAHZZ	5305-00-207-2297	MS35307-312	96906	SCREW, CAP, HEXAGON H.....	EA	2
7	35	PAHZZ	5340-00-299-0353	102890	24930	GUARD SCOPE MOUNT.....	EA	1
7	36	PAHZZ	6650-00-163-4911	102847	24930	MOUNT CLINOMETER.....	EA	1
7	37	PAHZZ	5305-00-059-3661	MS51958-65	96906	SCREW, MACHINE	EA	3
7	38	PAHZZ	5315-00-840-0906	MS171493	96906	PIN, SPRING	EA	2

SECTION II

TM 11-5840-281-34P

(1) ILLUSTRATION		(2)	(3)	(4)	(5)	(6)	(7)	(8)
(a) FIG NO.	(b) ITEM NO.	SMR CODE	NATIONAL STOCK NUMBER	PART NUMBER	FSCM	DESCRIPTION USABLE ON CODE	U/M	QTY INC IN UNIT
7	39	PAHZZ	5340-00-408-6056	102749	24930	BRACKET	EA	1
7	40	PAHZZ	5305-00-922-6281	MS35275-248	96906	SCREW, MACHINE	EA	4
7	41	PAHZZ	5840-00-021-3500	102751	24930	MOUNT, SCOPE	EA	1
7	42	PAHZZ	5305-00-988-7604	MS16995-28	96906	SCREW, CAP, SOCKET HE	EA	2
7	43	XDHZZ		102748	24930	POINTER, DAIL	EA	1
7	44	PAHZZ	5305-00-054-5651	MS51957-17	96906	SCREW, MACHINE	EA	2
7	45	PAHZZ	5310-00-782-1349	MS15795-804	96906	WASHER, FLAT	EA	2
7	46	PAHZZ	5305-00-054-6661	MS51957-37	96906	SCREW, MACHINE	EA	4
7	47	PAHZZ	5355-00-409-8121	102747	96906	DAIL, CONTROL.....	EA	1
7	48	PAHZZ	5340-00-970-9093	102863	96906	CLIP, RETAINING.....	EA	1
7	49	PAHZZ	4010-00-937-0620	L6T6V	96906	WIRE ROPE ASSEMBLY	EA	3
7	50	PAHZZ	5305-00-054-6668	MS51957-43	96906	SCREW, MACHINE	EA	3
7	51	PAHZZ	5310-00-880-5976	MS15795-806	96906	WASHER, FLAT	EA	4
7	52	PAHZZ	5310-00-929-6395	MS35338-136	96906	WASHER, LOCK	EA	4
7	53	PAHZZ	5310-00-934-9761	MS35649-264	96906	NUT, PALIN, HEXAGON	EA	4
7	54	PAHZZ	5840-00-422-2105	102841	96906	PIVOTT ANTENNA YOKE	EA	1
7	55	XDHZZ		MS171600	96906	PIN, SPRING	EA	1
7	56	PAHZZ	5840-00-433-2366	102778	96906	YOKE ELEVATION ANTE.....	EA	1
7	57	PAHZZ	5305-00-054-6671	MS51957-46	96906	SCREW, MACHINE	EA	2
7	58	XDHZZ		125761-4	96906	PLATE, IDENTIFICATION.....	EA	1
7	59	PAHZZ	5310-00-595-6211	MS15795-803	96906	WASHER, FLAT	EA	4
7	60	PAHZZ	5310-00-933-8118	MS35338-135	96906	WASHER, LOCK	EA	6
7	61	PAHZZ	6305-00-054-5648	MS51957-14	96906	SCREW, MACHINE	EA	4
7	62	PAHZZ	5840-00-433-2367	102840	96906	PIVOT ANTENNA YOKE	EA	1
7	63	XDHZZ		MS171600	96906	PIN, SPRING	EA	2
7	64	PAHZZ	3010-00-434-5591	100257	96906	ACTUATOR, ELECTRO-HE	EA	1
7	65	PAHZZ	5340-00-151-5797	NAS1355DC7C13	96906	PIN, QUICK RELEA.....	EA	1
7	66	PAHZZ	5340-00-408-6057	102796	96906	BRACKET	EA	1
7	67	PAHZZ	5305-00-590-7863	MS35308-308	96906	SCREW, CAP, HEXAGON H.....	EA	4
7	68	XDHZZ		NAS1355DC7C08	96906	PIN, QUICK RELEA.....	EA	1
7	69	PAHZZ	5340-00-472-2124	102862	96906	CONNECTOR, ROD END.....	EA	1
7	70	PAHZZ	5310-00-849-6895	MS35691-15	96906	NUT, PLAIN, HEXAGON	EA	1

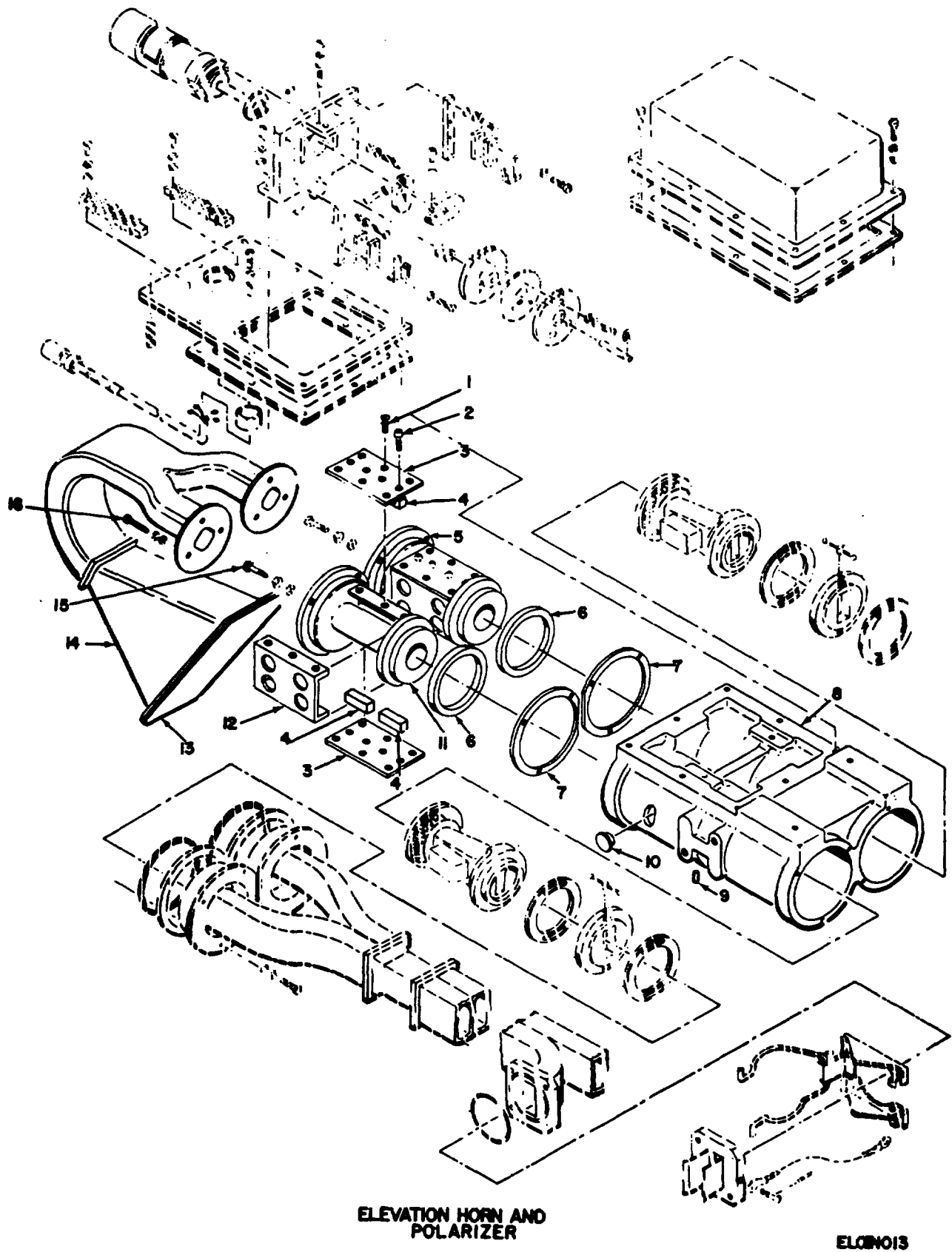
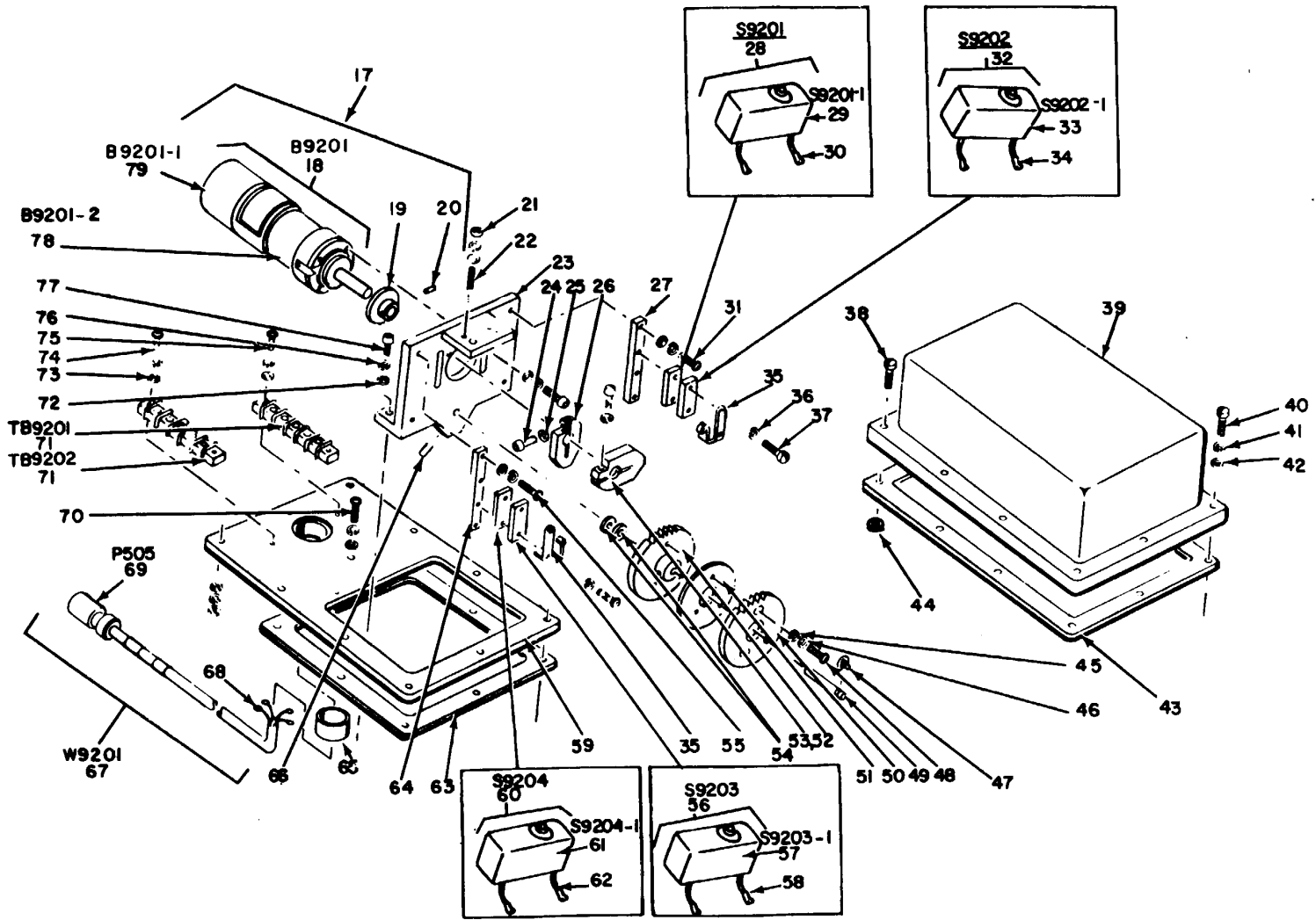

Figure 8. EL Antenna AS 1291/TPN-8 and Yoke Assembly, Horn and Waveguide Assembly (Sheet 1 of 3).



GEAR AND COVER VIEW

EL01N014

Figure 8. EL Antenna AS-1291/TPN-8 and Yoke /Assembly, Horn and Waveguide Assembly (Sheet 2 of 3)

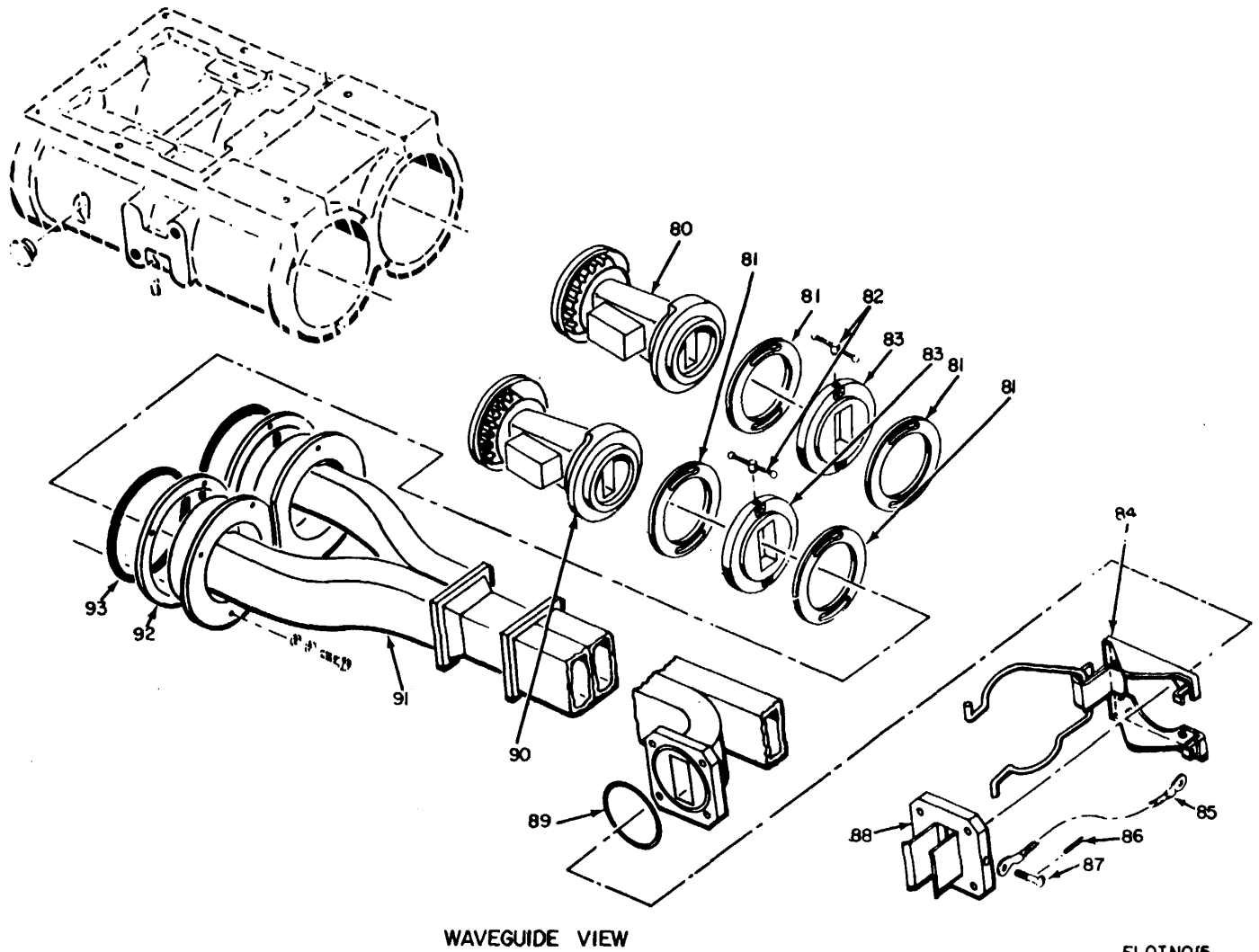

WAVEGUIDE VIEW

ELOINO15

Figure 8. EL Antenna AS-1291/TPN-8 and Yoke Assembly, Horn and Waveguide Assembly (Sheet 3 of 3)

(1) ILLUSTRATION		(2)	(3)	(4)	(5)	(6) DESCRIPTION	(7)	(8)
(a) FIG NO.	(b) ITEM NO.	SMR CODE	NATIONAL STOCK NUMBER	PART NUMBER	FSCM	USABLE ON CODE	U/M	QTY INC IN UNIT
8	1	PAHZZ	5305-00-763-7822	MS519595-14	96906	SCREW, MACHINE.....	EA	24
8	2	PAHZZ	5305-00-959-0382	MS16995-17	96906	SCREW, CAP, SOCKET.....	EA	16
8	3	PAHZZ	5340-00-168-6769	102789	24930	PLATE, MOUNTING.....	EA	4
8	4	PAHZZ	5340-00-168-6768	102787	24930	BLOCK, MOUNTING.....	EA	8
8	5	XDHZZ		102810-2	24930	WAVEGUIDE SECTION A.....	EA	1
8	6	XDHZZ		102781	24930	RING.....	EA	2
8	7	XDHZZ		102783	24930	GASKET, RING.....	EA	2
8	8	PAHZZ	5840-00-433-2369	IO2809	24930	HOUSING ELEVATION P.....	EA	1
8	9	PAHZZ	5305-00-051-4484	MS51973-9	96906	SET, SCREW.....	EA	2
8	10	PAHZZ	5340-00-168-6796	9101	77969	PLUG, PROTECTIVE, DUS.....	EA	4
8	11	PAHZZ	5895-00-971-5867	102810-1	24930	WAVEGUIDE SECTION A.....	EA	1
8	12	PAHZZ	5340-00-168-6771	102788	24930	BRACKET, SUPPORT.....	EA	4
8	13	PAFZZ	5840-00-434-5605	102803	24930	COVER, WAVEGUIDE HOR.....	EA	1
8	14	PAHZZ	5840-00-971-5686	118415	24930	HORN, WAVEGUIDE.....	EA	1
8	15	PAHZZ	5305-00-942-8431	MS35275-245	96906	SCREW, MACHINE.....	EA	12
8	16	PAHZZ	5305-00-940-9491	MS35275-230	96906	SCREW, MACHINE.....	EA	6
8	17	PAHHH	3010-00-971-5662	103217	24930	GEARCASE-MOTOR.....	EA	1
8	18	PAHHH	3010-00-970-9067	19071	24930	GEARCASE-MOTOR.....	EA	1
8	19	XDHZZ		112421	24930	GEAR, SPUR.....	EA	1
8	20	PAHZZ	5315-00-881-2253	MS171526	96906	PIN.....	EA	1
8	21	PAHZZ	5310-00-934-9765	MS3S650-304	98906	NUT, PLAIN, HEXAGON.....	EA	2
8	22	XDHZZ		AN56SEC1032H16	88044	SETSCREW.....	EA	2
8	23	PAHZZ	5340-00-168-6770	103216	24930	BRACKET, SUPPORT.....	EA	1
8	24	PAHZZ	5305-00-068-5414	MS16995-11	96906	SCREW SOCKET ME.....	EA	2
8	25	PAHZZ	5310-00-933-8118	MS35338-135	96906	WSHER, LOCK.....	EA	2
8	26	XDHZZ		103208-1	24930	CAM, CONTROL.....	EA	1
8	27	PAHZZ	5365-00-168-6791	112423-1	24930	SPACER, PLATE.....	EA	1
8	28	PAHHH	5930-00-463-3118	112400-1	24930	SWITCH, SENSITIVE.....	EA	1
8	29	PAHZZ	5930-00-646-4619	MS25085-1	98906	SWITCH, SENSITIVE.....	EA	1
8	30	PAHZZ	5940-00-644-9295	321017	00779	TERMINAL, LUG.....	EA	2
8	31	PAHZZ	5305-00-054-6656	MS51957-32	96906	SCREW, MACHINE.....	EA	2
8	32	PAHZZ	5930-00-463-3116	103223-1	24930	SWITCH, SENSITIVE.....	EA	1
8	33	PAHZZ	5930-00-464-6419	MS25085-1	98906	SWITCH, SENSITIVE.....	EA	1
8	34	PAHZZ	5940-00-644-9295	3210017	00779	TERMINAL, LUG.....	EA	2
8	35	PAHZZ	5930-00-683-0953	JS31	91929	ADAPTER, SWITCH, ACTU.....	EA	2
8	36	PAHZZ	5310-00-928-2690	MS35338-134	96906	WASHER, LOCK.....	EA	4
8	37	PAHZZ	5305-00-054-5643	MS51957-9	96906	SCREW, MACHINE.....	EA	4
8	38	PAHZZ	5305-00-054-6672	MS51957-47	96906	SCREW, MACHINE.....	EA	1
8	39	PAHZZ	5840-00-433-2368	103210	24930	COVER ACTUATOR.....	EA	1
8	40	PAHZZ	5305-00-054-6673	MS1957-48	96906	SCREW, MACHINE.....	EA	1

SECTION II

TM11-5840-281-34P

(1) ILLUSTRATION		(2)	(3)	(4)	(5)	(6) DESCRIPTION	(7)	(8)
(a) FIG NO.	(b) ITEM NO.	SMR CODE	NATIONAL STOCK NUMBER	PART NUMBER	FSCM	USABLE ON CODE	U/M	QTY INC IN UNIT
8	41	PAHZZ	5310-00-933-8119	MS35338-137	96906	WASHER, LOCK	EA	23
8	42	PAHZZ	5310-00-880-5978	MS15795-807	96906	WASHER, FLAT	EA	23
8	43	XDHZZ		103212	24930	GASKET	EA	1
8	44	PAHZZ	5310-00-934-9759	MS35649-284	96906	NUT, PLAUN, HEXAGON	EA	3
8	45	PAHZZ	5310-00-722-5998	MS15795-805	96906	WASHER, FLAT	EA	17
8	46	PAHZZ	5310-00-929-6395	MS35338-136	96906	WASHER, LOCK	EA	21
8	47	PAHZZ	5365-00-298-6564	MS16624-4025	96906	RING, RETAINING	EA	1
8	48	PAHZZ	5305-00-054-6651	MS51957-27	96906	SCREW MACHINE	EA	3
8	49	XDHZZ		103215	24930	SHAFT, STRAIGHT	EA	1
8	50	PAHZZ	3020-00-970-6528	103214	24930	GEAR SPUR	EA	1
8	51	PAHZZ	5365-00-168-6788	112406	24930	SPACE PLATE	EA	1
8	52	XDHZZ		103213	24930	GEAR, SPUR	EA	1
8	53	XDHZZ		103208-2	24930	CAM CONTROL	EA	1
8	54	PAHZZ	5365-00-677-0402	82-3	00141	SHIM	EA	2
8	55	PAHZZ	5305-00-054-6655	MS51957-31	96906	SWITCH, SENSITIVE	EA	2
8	56	PAHZZ	5930-00-463-3117	103223-2	24930	SWITCH, SENSITIVE	EA	1
8	57	PAHZZ	5930-00-646-4619	MS25085-1	96906	TERMINAL, LUG	EA	1
8	57	PAHZZ	5940-00-644-9295	321017	00779	PLATE COVER, REMOTE	EA	2
8	59	PAHZZ	5840-00-433-2370	103209	24930	SWITCH, SENSITIVE	EA	1
8	60	PAHZZ	5930-00-463-3119	112400-2	24930	SWITCH, SENSITIVE	EA	1
8	61	PAHZZ	5930-00-646-4619	MS25085-1	96906	TERMINAL LUG	EA	1
8	62	PAHZZ	5940-00-644-9295	321017	00779	GASKET PLATE	EA	2
8	63	XDHZZ		103211	24930	SPACER, PLATE	EA	1
8	64	PAHZZ	5365-00-168-6792	112423-2	24930	BOX CONNECTOR, ELECT	EA	1
8	65	PAHZZ	5975-00-945-0142	2520	59730	SETSCEW	EA	1
8	66	PAHZZ	5305-00-724-6776	MS51965-2	96906	CABLE ASSEMBLY, SPEC	EA	2
8	67	PAHHH	5995-00-056-7525	103186	24930	CABLE ASSEMBLY, SPEC	EA	23
8	68	PAHZZ	5940-00-204-7866	34104	00779	TERMINAL, LUG	EA	23
8	69	XDHZZ		169-9	02660	CONNECTOR, PLUG	EA	23
8	70	PAHZZ	5305-00-054-6669	MS51957-44	96906	SCREW MACHINE	EA	23
8	71	XDHZZ		352-15-05-051	71785	TERMINAL BOARD	EA	23
8	72	PAHZZ	5310-00-619-1148	MS15795-808	96906	CONNECTOR, PLUG	EA	23
8	73	PAHZZ	5310-00-595-6211	MS15795-803	96906	SCREW MACHINE	EA	23
8	74	PAHZZ	5305-00-959-0379	MS16995-10	96906	TERMINAL BOARD	EA	23
8	75	PAHZZ	5305-00-054-6654	MS51957-30	96906	WASHER, FLAT	EA	23
8	76	PAHZZ	5310-00-933-8120	MS35338-130	96906	WASHER, FLAT	EA	23
8	77	PAHZZ	5305-00-958-6517	MS16996-12	96906	SCREW, CAP, SOCKET HE	EA	23
8	78	XDHZZ		89071-2	24930	GEAR ASSEMBLY SPEED	EA	23
8	79	PAHZZ	6105-00-014-2554	89071-1	24930	MOTOR, DIRECT CURREN	EA	23
8	80	PAHZZ	5840-00-971-5685	102807	24930	TRANSITION GEAR	EA	23

SECTION II

TM11-5840-281-34P

(1) ILLUSTRATION		(2)	(3)	(4)	(5)	(6)	(7)	(8)
(a) FIG NO.	(b) ITEM NO.	SMR CODE	NATIONAL STOCK NUMBER	PART NUMBER	FSCM	DESCRIPTION USABLE ON CODE	U/M	QTY INC IN UNIT
8	81	PAHZZ	5840-00-971-5644	102780	24930	WASHER, LOCK	EA	23
8	82	PAHZZ	5820-00-586-8346	76619	24930	WASHER, LOCK	EA	23
8	83	PAHZZ	5840-00-087-5431	76621	24930	WASHER, LOCK	EA	23
8	84	PAHZZ	5985-00-759-1463	680051E	80006	WASHER, LOCK	EA	23
8	85	PAHZZ	4010-00-937-0620	L6T6V	84256	WASHER, LOCK	EA	23
8	86	PAHZZ	5315-00-058-9698	MS16562-191	96906	WASHER, LOCK	EA	23
8	87	PAHZZ	5305-00-433-3898	118414	24930	WASHER, LOCK	EA	23
8	88	PAHZZ	5840-00-057-7983	102853	24930	WASHER, LOCK	EA	23
8	89	PAHZZ	5330-00-806-3197	MS90064-14	96906	WASHER, LOCK	EA	23
8	90	PAHZZ	5840-00-971-5684	102773	24930	WASHER, LOCK	EA	23
8	91	XDHZZ		102746	24930	WASHER, LOCK	EA	23
8	92	PAHZZ	5365-00-168-6786	118496	24930	WASHER, LOCK	EA	23
8	93	PAHZZ	5330-00-252-6053	MS29513-140	96906	WASHER, LOCK	EA	23

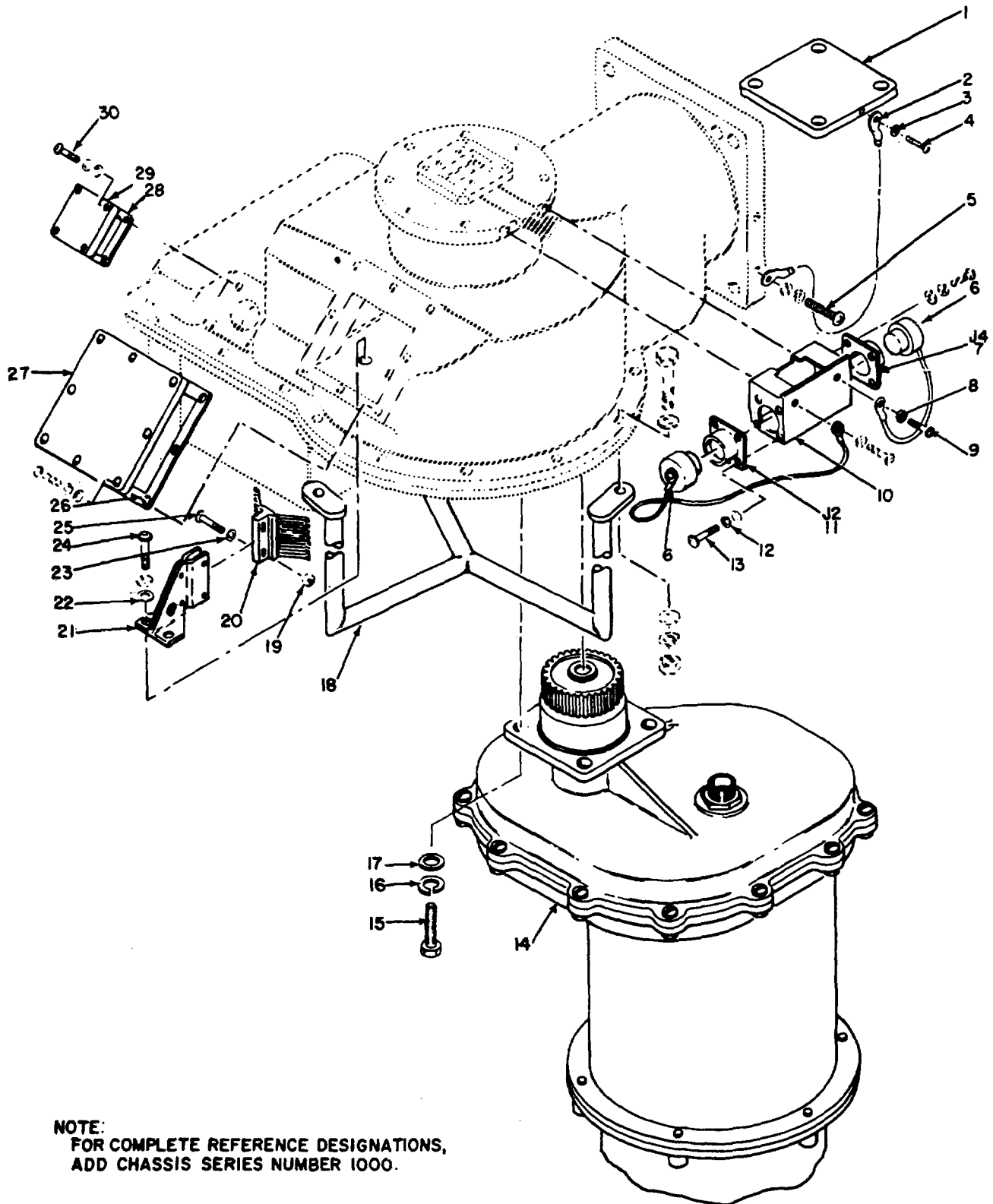

GEARCASE ASSEMBLY

ELOIN016

Figure 9. Drive, AZ Antenna TG-113/TPN-8 (Sheet 1 of 3)

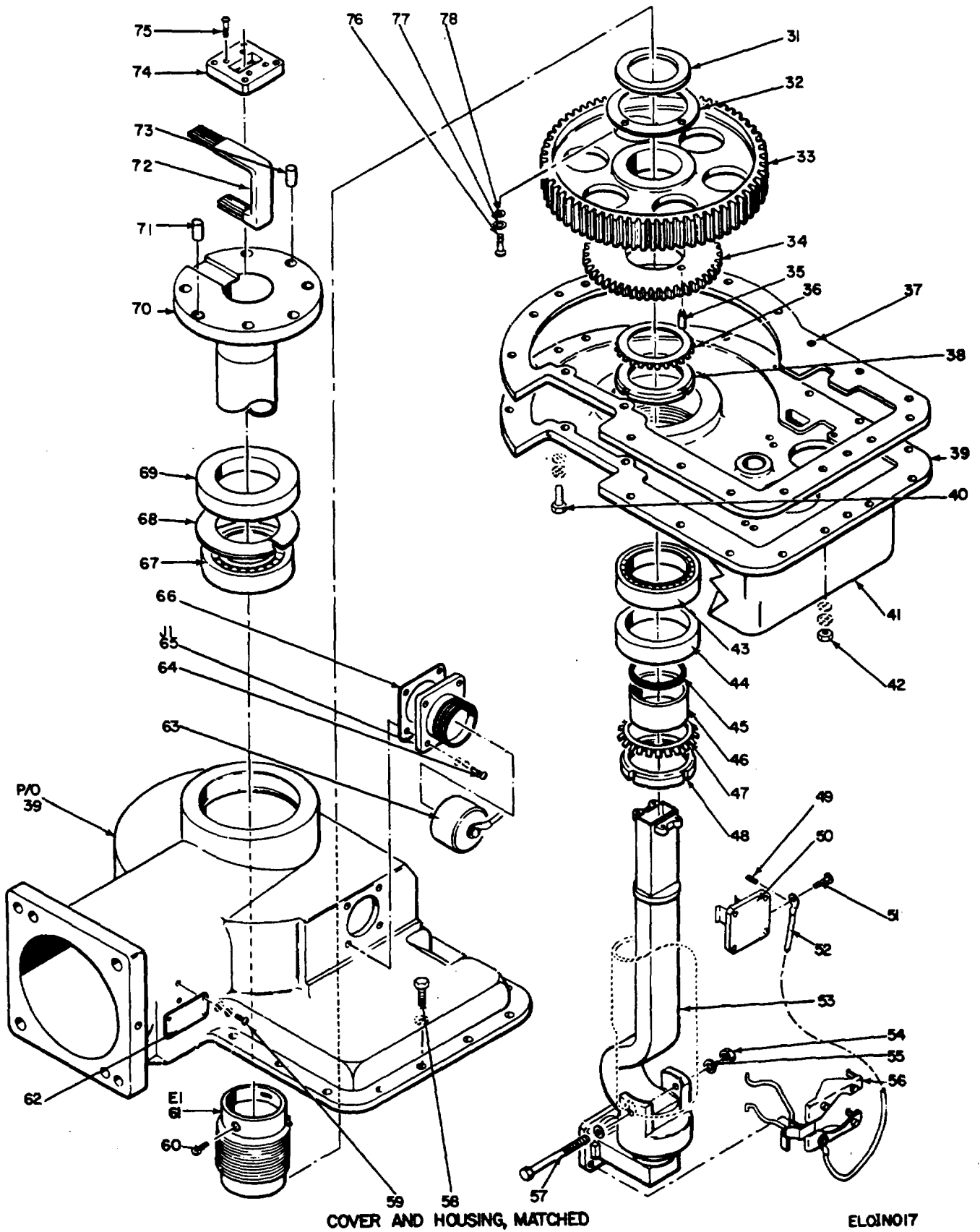

Figure 9. Drive, AZ Antenna TG-113/TPN-8 (Sheet 2 of 3).

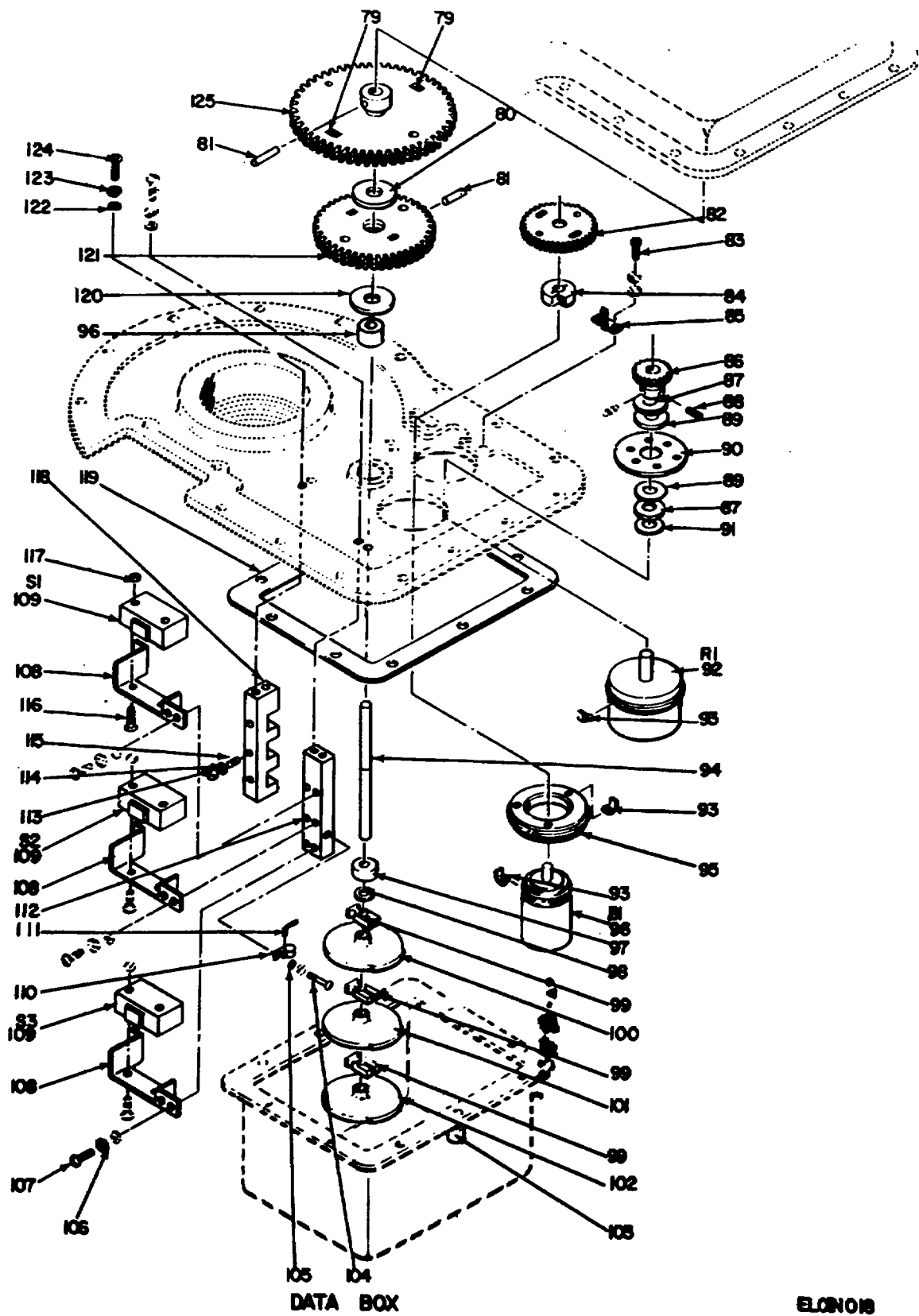

Figure 9. Drive, AZ Antenna TG-113/TPN-8 (Sheet 3 of 3).

ELCONIB

SECTION II

TM11-5840-281-34P

(1) ILLUSTRATION		(2)	(3)	(4)	(5)	(6) DESCRIPTION	(7)	(8)
(a) FIG NO.	(b) ITEM NO.	SMR CODE	NATIONAL STOCK NUMBER	PART NUMBER	FSCM	USABLE ON CODE	U/M	QTY INC IN UNIT
						GROUP 0104 DRIVE AZ ANTENNA TG-113/TPM-3		
9	1	PAHZZ	5840-00-434-5607	112434	24930	COVER, MAVEGUIDE FLA.....	EA	1
9	2	PAHZZ	4010-00-937-0620	L6T6V	84256	WIRE ROPE ASSEMBLY.....	EA	1
9	3	PAHZZ	5310-00-880-5978	MS15795-859	96906	WASHER, FLAT.....	EA	1
9	4	PAHZZ	5305-00-054-6670	MS51957-45	96906	SCREW MACHINE.....	EA	1
9	5	PAHZZ	5305-00-054-6668	MS51957-43	96906	SCREW MACHINE.....	EA	1
9	6	PAHZZ	5935-00-892-9377	102640	24930	COVER, ELECTRICAL CO.....	EA	2
9	7	PAHZZ	5935-00-549-4631	165-12	02660	CONNECTOR, RECEPTACL.....	EA	1
9	8	PAHZZ	5310-00-933-8119	MS35338-157	96906	WASHER, LOCK.....	EA	8
9	9	PAHZZ	5305-00-054-6677	MS51957-52	24930	SCREW MACHINE.....	EA	2
9	10	PAHZZ	5935-00-491-7128	102631	02660	BRACKET, ELECTRICAL.....	EA	1
9	11	PAHZZ	5935-00-721-0431	165-16	96906	CONNECTOR, RECAPTACL.....	EA	1
9	12	PAHZZ	5310-00-933-0110	MS35330-135	96906	WASHER, LOCK.....	EA	16
9	13	PAHZZ	5305-00-941-9437	MS35275-215	24930	SCREW, MACHINE.....	EA	12
9	14	PAHHH	3010-00-409-4087	102626	96906	GEARCASE-MOTOR.....	EA	1
9	15	PAHZZ	5306-00-638-7719	MS35308-333	96906	BOLT, MACHINE.....	EA	4
9	16	PAHZZ	5310-00-974-6623	MS35338-140	96906	WASHER, LOCK.....	EA	4
9	17	PAHZZ	5310-00-625-5765	MS15795-812	24930	WASHER, FLAT.....	EA	4
9	18	PAHZZ	5840-00-433-2373	102962	96906	GUARD ROTATING JOIN.....	EA	1
9	19	PAHZZ	5310-00-088-0551	MS21044N04	96906	NUT, SELF-LKG HEX.....	EA	2
9	20	PAHZZ	5977-00-063-3583	102870-2	24930	BRUSH, ELEC CONT.....	EA	1
9	21	PAHZZ	5977-00-407-5253	102630	24930	BRACKET, BRUSH.....	EA	1
9	22	PAHZZ	5310-00-619-1148	MS15795-808	96906	WASHER, FLAT.....	EA	2
9	23	PAHZZ	5310-00-595-6211	MS15795-803	96906	WASHER, FLAT.....	EA	18
9	24	PAHZZ	5305-00-059-3651	MS51958-61	96906	SCREW, MACHINE.....	EA	2
9	25	PAHZZ	5305-00-054-5651	MS51957-17	96906	SCREW, MACHINE.....	EA	2
9	26	XDHZZ		102764	24930	GASKET.....	EA	1
9	27	PAHZZ	5840-00-480-7838	102738	24930	COVER, ACCESS.....	EA	1
9	28	XDHZZ		112441	24930	GASKET.....	EA	1
9	29	PAHZZ	5355-00-168-3260	102645	24930	WINDOW, DIAL.....	EA	1
9	30	PAHZZ	5305-00-054-6655	MS51957-31	96906	SCREW, MACHINE.....	EA	4
9	31	XDHZZ		102639	24930	WASHER, FLAT.....	EA	1
9	32	PAHZZ	5825-00-971-5636	102638	24930	RING, RETAINING.....	EA	1
9	33	PAHZZ	3020-00-433-2166	102642	24930	GEAR, SPUR.....	EA	1
9	34	PAHZZ	3020-00-067-4220	102654	24930	GEAR, SPUR.....	EA	1
9	35	PAHZZ	5315-00-721-7661	MS-375	00141	PIN, STRAIGHT, HEADLE.....	EA	1
9	36	PAHZZ	5310-00-186-1067	MS19070-102	96906	WASHER, KEY.....	EA	1
9	37	PAHZZ	5330-00-971-5643	102766	24930	GASKET.....	EA	1
9	38	PAHZZ	5310-00-182-6156	102628	24930	NUT, SPECIAL.....	EA	1
9	39	PAHZZ	5040-00-433-2372	100222A1	24930	COVER AND HOUSING H.....	EA	1

(1) ILLUSTRATION		(2)	(3)	(4)	(5)	(6)	(7)	(8)
(a) FIG NO.	(b) ITEM NO.	SMR CODE	NATIONAL STOCK NUMBER	PART NUMBER	FSCM	DESCRIPTION USABLE ON CODE	U/M	QTY INC IN UNIT
9	40	PAHZZ	5305-00-590-7863	MS35308-308	96906	SCREW, CAP, HEXAGON H	EA	13
9	41	PAHZZ	5840-00-433-2371	102649	96906	COVER DATA TAKEOFF	EA	1
9	42	PAHZZ	5310-00-905-1691	MS51972-1	96906	NUT, PLAIN, HEXAGON	EA	16
9	43	PAHZZ	3110-00-649-7322	2993L09X3CJ	96906	BEARING, BALL ANNULA	EA	1
9	44	PAHZZ	5330-00-289-9851	60794YA	96906	SEAL	EA	1
9	45	PAHZZ	5330-00-551-8252	MS9021-030	96906	PACKING PREFORMED.....	EA	1
9	46	PAHZZ	5365-00-168-6790	102627	96906	SPACER, SLEEVE	EA	1
9	47	PAHZZ	5310-00-150-3963	MS19070-093	96906	WASHER, KEY	EA	1
9	48	PAHZZ	5310-00-150-3959	MS19068-093	96906	NUT, PLAIN, ROUND.....	EA	1
9	49	PAHZZ	5315-00-058-9698	MS16562-191	96906	PIN, SPRING	EA	1
9	50	PAHZZ	5840-00-057-7983	1028538-308	96906	COVER, WAVEGUIDE FLA	EA	1
9	51	PAHZZ	5305-00-433-3898	118414	96906	SCREW SHOULDER	EA	1
9	52	PAHZZ	4010-00-937-0620	L6T6V	96906	WIRE ROPE ASSEMBLY	EA	1
9	53	PAHZZ	5985-00-970-9100	102683	96906	COUPLER, ROTARY, RADI.....	EA	1
9	54	PAHZZ	5310-00-727-5223	79NTU040	96906	NUT, SELF-LOCKING, HE	EA	1
9	55	PAHZZ	5310-00-582-5677	MS15795-810	96906	WASHER, FLAT	EA	2
9	56	PAHZZ	5985-00-856-8298	680051H	96906	CLAMP, WAVEGUIDE	EA	1
9	57	PAHZZ	5305-00-702-9070	MS35307-307	96906	SCREW, CAP, HEXAGON H	EA	1
9	58	PAHZZ	5305-00-688-2018	MS35308-307	96906	SCREW, CAP, HEXAGON H	EA	2
9	59	PAHZZ	5305-00-054-5648	MS51957-14	96906	SCREW, MACHINE.....	EA	4
9	60	PAHZZ	5305-00-912-4836	MS35276-258	96906	SCREW, MACHINE.....	EA	1
9	61	XDHZZ	5985-00-087-6642	102870-1	96906	RING ASSEMBLY, ELECT.....	EA	1
9	62	PAHZZ		125761-9	96906	PLATE, IDENTIFICATION.....	EA	1
9	63	PAHZZ	5935-00-892-9376	G3500075-4	96906	COVER, ELEC CONN.....	EA	4
9	64	PAHZZ	5305-00-054-6670	MS51957-45	96906	SCREW, MACHINE.....	EA	1
9	65	PAHZZ	5935-00-583-8892	10-107228-21P	96906	CONNECTOR, RECEPTACL	EA	1
9	66	PAHZZ	53305-00-971-5641	102721-2	96906	GASKET	EA	1
9	67	XDHZZ	3110-00-585-3227	2993L10X3CJ	96906	BEARING BALL, ANNULA	EA	1
9	68	XDHZZ		MR314S	96906	RING, RETAINING	EA	1
9	69	PAHZZ		60875	96906	SEAL, PLAIN ENCASED.....	EA	1
9	70	XDHZZ	5840-00-459-3354	102677	96906	SHAFT, DRIVE, AZIMUTH.....	EA	1
9	71	PAHZZ		MS9390-68	96906	PIN, STRAIGHT, HD	EA	1
9	72	PAHZZ	5995-00-066-7159	102632	96906	CABLE ASSEMBLY, SPE	EA	1
9	73	XDHZZ	5315-00-926-5761	MS9390-430	96906	PIN, STRAIGHT, HD	EA	1
9	74	PAHZZ		102633	96906	FLANGE, WAVEGUID.....	EA	1
9	75	PAHZZ	5305-00-458-1913	MS1635-04LLS	96906	SCREW, SELF-LOCKING	EA	4
9	76	PAHZZ	5305-00-456-2430	MS35308-310	96906	SCREW, CAP, HEXAGON H	EA	3
9	77	PAHZZ	5310-00-933-8121	MS35338-139	96906	WASHER, LOCK	EA	18
9	78	PAHZZ	5310-00-515-7449	AN960C416L	96906	WASHER, FLAT	EA	34
9	79	PAHZZ	5360-00-925-7852	MS24585C12	96906	SPRING, HELICAL, COMP	EA	2

SECTION II

TM11-5840-281-34P

(1) ILLUSTRATION		(2)	(3)	(4)	(5)	(6) DESCRIPTION	(7)	(8)
(a) FIG NO.	(b) ITEM NO.	SMR CODE	NATIONAL STOCK NUMBER	PART NUMBER	FSCM	USABLE ON CODE	U/M	QTY INC IN UNIT
9	80	PAHZZ	5310-00-168-6787	102667-1	24930	SPACER.....	EA	1
9	81	PAHZZ	5315-00-823-8745	MS16562-215	96906	PIN SPRING.....	EA	2
9	82	PAHZZ	3020-00-970-9095	102648	24930	GEAR, ANTIBACKLASH, S.....	EA	1
9	83	PAHZZ	5305-00-054-6652	MS51957-28	96906	SCREW, MACHINE.....	EA	2
9	84	XDHZZ		SC250	01351	CLAMP, HUB.....	EA	1
9	85	PAHZZ	5355-00-168-3259	102694	24930	POINTER, DIAL.....	EA	1
9	86	PAHZZ	3020-00-088-0064	102660	24930	GEAR, SPUR.....	EA	1
9	87	PAHZZ	5310-00-168-6789	102667-3	24930	SPACER.....	EA	2
9	88	PAHZZ	5305-00-717-6955	MS51017-7	96906	SETSCREW.....	EA	2
9	89	PAHZZ	5310-00-182-6149	102643	24930	WASHER, NONMETALLIC.....	EA	2
9	90	PAHZZ	5355-00-409-8122	102689	24930	DIAL, CONTROL.....	EA	1
9	91	PAHZZ	5365-00-087-0535	MS16634-4050	96906	RING, RETAINING.....	EA	1
9	92	PAHZZ	5905-00-951-3342	G310036S1	24930	RESISTOR, VARIABLE, W.....	EA	1
9	93	PAHZZ	5340-00-871-9071	MS17183-1	96906	CLAMP, RIM CLENCHING.....	EA	9
9	94	PAHZZ	3040-00-409-3953	102763	24930	SHAFT, STRAIGHT.....	EA	1
9	95	PAHZZ	5990-00-422-2093	102629	24930	ADAPTER, SYNCHRO.....	EA	1
9	96	PAHZZ	5990-00-905-1836	M20708-14E001	81349	SYNCHRO, TRANSMITTER.....	EA	1
9	97	XDHZZ		SP1640-22E7CFLD	07102	BEARING, BALL, AN.....	EA	2
9	98	PAHZZ	5365-00-298-6564	MS16624-4025	96906	RING, RETAINING.....	EA	1
9	99	PAHZZ	3040-00-585-1396	L1-6	00141	CLAMP, HUB.....	EA	3
9	100	PAHZZ	3040-00-971-5627	102745-1	24930	CAM, CONTROL.....	EA	1
9	101	XDHZZ		102745-2	24930	CAM, CONTROL.....	EA	1
9	102	XDHZZ		102745-5	24930	CAM, CONTROL.....	EA	1
9	103	PAHZZ	5325-00-168-6933	P5888S1032-6	73197	FASTENER, STUD.....	EA	10
9	104	PAHZZ	5305-00-054-6669	MS51957-44	96906	SCREW, MACHINE.....	EA	1
9	105	PAHZZ	5310-00-880-5978	MS15795-807	96906	WASHER, FLAT.....	EA	6
9	106	PAHZZ	5310-00-929-6395	MS35338-136	96906	WASHER, LOCK.....	EA	20
9	107	PAHZZ	5310-00-054-6654	MS51957-30	96906	SCREW, MACHINE.....	EA	14
9	108	PAHZZ	5930-00-463-3102	102653	24930	BRACKET, ELECTRICAL.....	EA	3
9	109	PAHZZ	5930-00-971-2044	77365-1	24930	SWITCH, SENSITIVE.....	EA	3
9	110	PAHZZ	5360-00-168-6799	6303	72653	SPRING, CLIP.....	EA	1
9	111	PAHZZ	5315-00-182-6158	102644	24930	PIN.....	EA	1
9	112	PAHZZ	5930-00-463-3113	102740	24930	BRACKET, ELECTRICAL.....	EA	1
9	113	PAHZZ	5310-00-934-9761	MS35649-264	96906	NUT, PLAIN, HEXAGON.....	EA	3
9	114	PAHZZ	5310-00-470-4359	G440050-9	24930	WASHER, FLAT.....	EA	2
9	115	XDHZZ		MS51017-30	96906	SETSCREW.....	EA	3
9	116	PAHZZ	5305-00-903-2195	MS24693C31	96906	SCREW, MACHINE.....	EA	6
9	117	PAHZZ	5310-00-925-9646	MS21083C06	96906	NUT, SELF-LOCKING, HE.....	EA	6
9	118	PAHZZ	5930-00-463-3110	102739	24930	SWITCH SUBASSEMBLY.....	EA	1
9	119	XDHZZ		102765	24930	GASKET.....	EA	1

SECTION II

TM11-5840-281-34P

(1) ILLUSTRATION		(2)	(3)	(4)	(5)	(6) DESCRIPTION	(7)	(8)
(a) FIG NO.	(b) ITEM NO.	SMR CODE	NATIONAL STOCK NUMBER	PART NUMBER	FSCM	USABLE ON CODE	U/M	QTY INC IN UNIT
9	120	PAHZZ	5365-00-168-6785	102667-2	24930	SPACER, SLEEVE.....	EA	1
9	121	PAHZZ	3020-00-971-5622	102647	24930	GEAR CLUSTER, SPUR.....	EA	1
9	122	PAHZZ	5310-00-722-5998	MS15795-805	96906	WASHER, FLAT.....	EA	1
9	123	PAHZZ	5310-00-933-8120	MS35338-138	96906	WASHER, LOCK.....	EA	1
9	124	PAHZZ	5305-00-059-3664	MS51958-68	96906	SCREW, MACHINE.....	EA	1
9	125	PAHZZ	3020-00-971-2057	102646	24930	GEAR, ANTIBACKLASH, S.....	EA	1

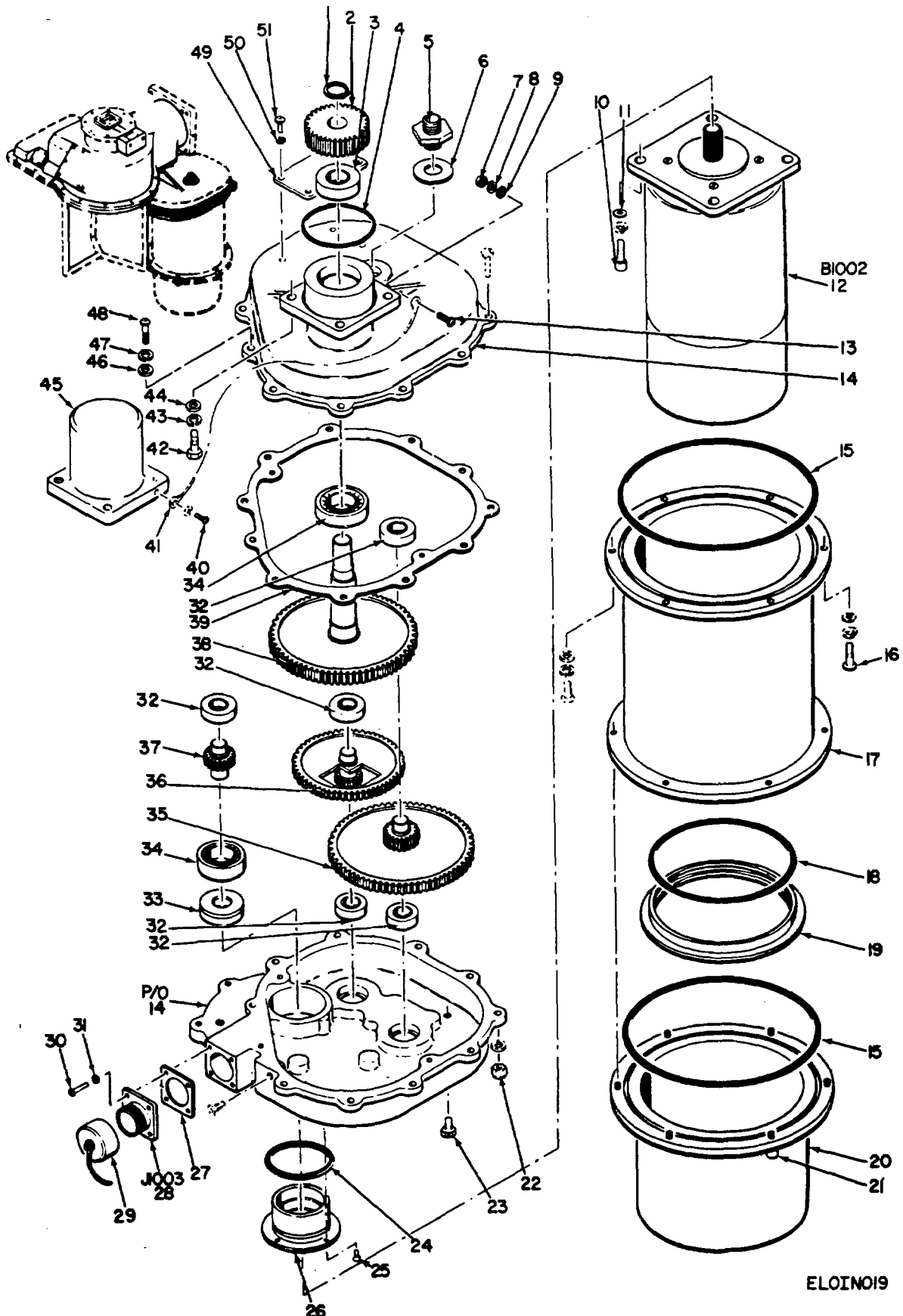

Figure 10. Drive, AZ Antenna TG-113/TPN-8, Gearcase Motor.

ELOINOI9

SECTION II

TM11-5840-281-34P

(1) ILLUSTRATION		(2)	(3)	(4)	(5)	(6)	(7)	(8)
(a) FIG NO.	(b) ITEM NO.	SMR CODE	NATIONAL STOCK NUMBER	PART NUMBER	FSCM	DESCRIPTION USABLE ON CODE	U/M	QTY INC IN UNIT
10	1	PAHZZ	5365-00-808-7913	MS16624-4075	96906	RING, RETAINING	EA	1
10	2	PAHZZ	3020-00-087-5695	102637	24930	GEAR, SPUR	EA	1
10	3	PAHZZ	3110-00-974-4128	2993L04X3CJ	43334	BEARING BALL ANNULA	EA	1
10	4	PAHZZ	5330-00-800-6869	MS29561-144	96906	PACKING PREFORMED.....	EA	1
10	5	PAHZZ	5365-00-168-6939	102690	24930	PLUG, SPECIAL.....	EA	1
10	6	XDHZZ		490-015-8	83259	GASKET	EA	1
10	7	PAHZZ	5310-00-934-9759	MS35649-284	96906	NUT, PLAIN, HEXAGON.....	EA	1
10	8	PAHZZ	5310-00-933-8119	MS35338-137	96906	WASHER, LOCK.....	EA	1
10	9	PAHZZ	5310-00-880-5978	MS15795-807	96906	WASHER, FLAT	EA	1
10	10	XDHZZ		NAS608C5-16	80205	SCREW, CAP, SCH	EA	1
10	11	PAHZZ	5310-00-167-0803	AN960C516	88044	WASHER, FLAT	EA	1
10	12	PAHHH	6105-00-087-4643	102871	24930	MOTOR, CONTROL.....	EA	1
10	13	PAHZZ	5305-00-054-6669	MS51957-44	96906	SCREW, MACHINE.....	EA	1
10	14	PAHZZ	5840-00-459-3380	102626A1	24930	COVER AND HOUSING, M.....	EA	1
10	15	PAHZZ	5330-00-061-5144	MS9021-261	96906	PACKING, PREFORMED.....	EA	1
10	16	PAHZZ	5305-00-050-9230	MS51957-64	96906	SCREW, MACHINE.....	EA	1
10	17	PAHZZ	6105-00-408-2771	102662	24930	HOUSING, ELECTRICAL.....	EA	1
10	18	PAHZZ	5330-00-480-6027	NAS1594-246	80205	PACKING PREFORMED.....	EA	1
10	19	PAHZZ	5840-00-459-3353	112436	24930	RING, AIR DEFLECTOR.....	EA	1
10	20	PAHZZ	6105-00-168-3730	102661	24930	COVER, ELECTRIC, MOTO.....	EA	1
10	21	PAHZZ	5325-00-168-6933	P5888S1032-6	73197	FASTENER, STUD.....	EA	1
10	22	PAHZZ	5310-00-262-6355	79NM04	72962	NUT, SELF-LOCKING, HE.....	EA	1
10	23	PAHZZ	4730-00-800-7063	AN933C1	88044	PLUG, PIPE.....	EA	1
10	24	PAHZZ	5330-00-088-6455	102741	24930	GASKET	EA	1
10	25	PAHZZ	5305-00-765-4252	MS51957-42	96906	SCREW, MACHINE.....	EA	1
10	26	PAHZZ	5840-00-799-2208	102658	24930	SLEEVE.....	EA	1
10	27	PAHZZ	5999-00-971-5640	102721-1	24930	SHIELDING, GASKET, EL.....	EA	1
10	28	PAHZZ	5935-00-716-6989	10-107220-29P	77820	CONNECTOR, RECEPTACL.....	EA	1
10	29	XDHZZ		10-229958-20	77820	COVER, ELEC CONN.....	EA	1
10	30	PAHZZ	5305-00-054-6653	MS51957-29	96906	SCREW, MACHINE.....	EA	1
10	31	PAHZZ	5310-00-929-6395	MS35338-136	96906	WASHER, LOCK	EA	1
10	32	XDHZZ		3L02X3CJ	43334	BEARING, BALL, ANNULA	EA	1
10	33	PAHZZ	5330-00-182-3044	64168	79150	SEAL, PLAIN	EA	1
10	34	PAHZZ	3110-00-293-9368	73L05X3CJ	43334	BEARING, BALL, AN.....	EA	1
10	35	PAHZZ	3020-00-971-2048	102641	24930	GEAR CLUSTER, SPUR.....	EA	1
10	36	PAHZZ	3020-00-971-2046	102634	24930	GEARSHAFT, SPUR.....	EA	1
10	37	PAHZZ	3040-00-971-5609	102635	24930	GEARSHAFT, SPUR.....	EA	1
10	38	PAHZZ	3040-00-971-2047	102636	24930	GEARSHAFT, SPUR.....	EA	1
10	39	PAHZZ	5330-00-971-5637	102656	24930	GASKET, REDUCER	EA	1
10	40	PAHZZ	5305-00-054-6671	MS51957-46	24930	SCREW, MACHINE.....	EA	1

SECTION II

TM11-5840-281-34P

(1) ILLUSTRATION		(2) SMR CODE	(3) NATIONAL STOCK NUMBER	(4) PART NUMBER	(5) FSCM	(6) DESCRIPTION USABLE ON CODE	(7) U/M	(8) QTY INC IN UNIT
(a) FIG NO.	(b) ITEM NO.							
10	41	PAHZZ	4010-00-937-0620	L6T6V	84256	WIRE ROPE ASSEMBLY.....	EA	1
10	42	PAHZZ	5306-00-638-7719	MS35308-333	96906	BOLT, MACHINE.....	EA	4
10	43	PAHZZ	5310-00-974-6623	MS35338-140	96906	WASHER, LOCK.....	EA	8
10	44	PAHZZ	5310-00-625-5756	MS15795-812	96906	WASHER, FLAT.....	EA	4
10	45	PAHZZ	5840-00-459-3388	112433	24930	HOUSING, MECHANICAL.....	EA	1
10	46	PAHZZ	5310-00-619-1148	MS15795-808	96906	WASHER, FLAT.....	EA	17
10	47	PAHZZ	5310-00-933-8120	MS35338-138	96906	WASHER, LOCK.....	EA	7
10	48	PAHZZ	5305-00-050-9232	MS51957-66	96906	SCREW, MACHINE.....	EA	14
10	49	PAHZZ	9905-00-427-7748	102659	24930	PLATE, INSTRUCTION.....	EA	1
10	50	PAHZZ	5310-00-933-8118	MS35338-135	96906	WASHER, LOCK.....	EA	4
10	51	PAHZZ	5305-00-054-5644	MS51957-11	96906	SCREW, MACHINE.....	EA	4

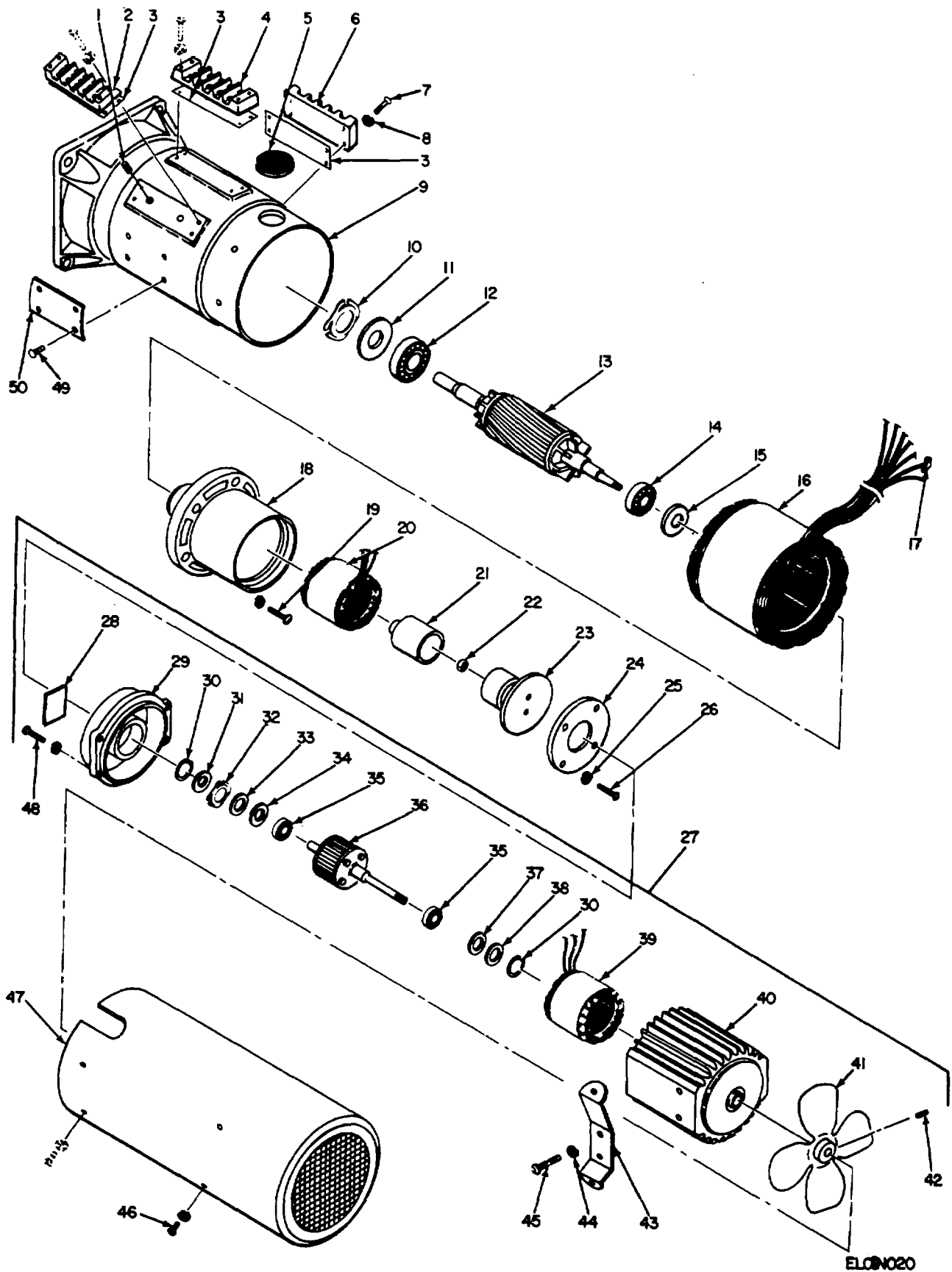

Figure 11. Drive, AZ Antenna TG-113/TPN-8, Motor Control
52

SECTION II

TM11-5840-281-34P

(1) ILLUSTRATION		(2)	(3)	(4)	(5)	(6)	(7)	(8)
(a) FIG NO.	(b) ITEM NO.	SMR CODE	NATIONAL STOCK NUMBER	PART NUMBER	FSCM	DESCRIPTION USABLE ON CODE	U/M	QTY INC IN UNIT
11	1	XDHZZ		AN565DC428H5	88044	SETSCREW	EA	2
11	2	PAHZZ	5940-00-408-2704	A7244-3	95270	TERMINAL, BOARD.....	EA	1
11	3	PAHZZ	5940-00-407-7498	A7208	95270	SUPPORT TERM BD.....	EA	3
11	4	PAHZZ	5940-00-408-2703	A7244-2	95270	TERMINAL, BOARD.....	EA	1
11	5	PAHZZ	5325-00-276-6040	MS35489-98	96906	GROMMET, RUBBER.....	EA	1
11	6	PAHZZ	5940-00-408-2701	A7244-1	95270	TERMINAL, BOARD.....	EA	1
11	7	PAHZZ	5305-00-054-6655	MS51957-31	96906	SCREW, MACHINE.....	EA	12
11	8	PAHZZ	5310-00-929-6395	MS35337-79	96906	WASHER, LOCK.....	EA	12
11	9	PAHZZ	6105-00-408-2769	640889131-6	95270	HOUSING, MOTOR.....	EA	1
11	10	PAHZZ	5130-00-227-4889	7Z	43991	WASHER, SPRING TENS I	EA	1
11	11	PAHZZ	5365-00-150-2949	A2991-5	95270	SHIM.....	EA	1
11	12	PAHZZ	3110-00-996-3689	P202KDDFS50160	21335	BEARING BALL, ANNULA	EA	1
11	13	PAHZZ	6105-00-166-5645	640886609	95270	SHAFT-ROTOR ASSEMBL.....	EA	1
11	14	PAHZZ	3110-00-182-8076	P200KDDFS50160	21335	BEARING BALL ANNULA	EA	1
11	15	PAHZZ	5365-00-150-2959	A2262-5	95270	SHIM.....	EA	1
11	16	PAHZZ	6105-00-166-5672	640886628	95270	FIELD ASSEMBLY	EA	1
11	17	PAHZZ	5940-00-204-8966	31882	00779	TERMINAL, LUG.....	EA	12
11	18	PAHZZ	6150-00-153-0204	640889128-6	95270	END BELL, ELECTRICAL	EA	1
11	19	PAHZZ	5305-00-054-6654	MS51957-30	96096	SCREW, MACHINE.....	EA	6
11	20	PAHZZ	6105-00-166-5666	64086640	95270	FIELD ASSEMBLY	EA	1
11	21	XDHZZ		6408A6639	95270	DRAG CUP.....	EA	1
11	22	PAHZZ	5310-00-982-6814	MS20365-832A	96906	NUT SELF-LOCKING, HE	EA	1
11	23	XDHZZ		6408A6637	95270	END BELL, MOTOR.....	EA	1
11	24	PAHZZ	6105-00-166-5650	6408A6674	95270	RETAINER, END BELL	EA	1
11	25	PAHZZ	5910-00-734-5661	MS35337-78	96906	WASHER, LOCK	EA	4
11	26	PAHZZ	5305-00-054-5649	MS51957-15	96906	SCREW, MACHINE.....	EA	4
11	27	XDHHH		6408C6610	95270	FAN, ASSY, AXIAL.....	EA	1
11	28	XDHZZ		6408A6906	95270	PLATE, IDENTIFICATION.....	EA	1
11	29	PAHZZ	6150-00-147-8969	161685049-6	95270	END BELL, ELECTRICAL	EA	1
11	30	PAHZZ	5365-00-687-3379	MS16625-1062	96906	RING, RETAINING	EA	2
11	31	PAHZZ	5365-00-150-2948	A3323-20SS	95270	SPACER.....	EA	1
11	32	PAHZZ	5310-00-168-6937	A3298-6	95270	WASHER, SPRING TENS I	EA	1
11	33	PAHZZ	5365-00-150-2958	A3802-10	95270	SHIM.....	EA	1
11	34	PAHZZ	5310-00-150-3976	A3802-20	95270	WASHER, FLAT	EA	1
11	35	PAHZZ	3110-00-624-3483	PS1KDD7FS30160	21335	BEARING BALL, ANNULA	EA	2
11	36	PAHZZ	6105-00-409-1123	640886615	95270	ROTOR, MOTOR	EA	1
11	37	XDHZZ		A3802-6	95270	WASHER, FLAT	EA	1
11	38	PAHZZ	5310-00-150-3975	A3326-20SS	95270	WASHER, FLAT	EA	1
11	39	PAHZZ	6105-00-166-5614	640886616	95270	FIELD ASSEMBLY	EA	1
11	40	PAHZZ	6105-00-408-2774	6408A9127-6	95270	HOUSING MOTOR.....	EA	1

SECTION II

TM11-5840-281-34P

(1) ILLUSTRATION		(2)	(3)	(4)	(5)	(6) DESCRIPTION	(7)	(8)
(a) FIG NO.	(b) ITEM NO.	SMR CODE	NATIONAL STOCK NUMBER	PART NUMBER	FSCM	USABLE ON CODE	U/M	QTY INC IN UNIT
11	41	PAHZZ	4140-00-019-4686	0-443-4	06812	IMPELLER, FAN, AXIAL.....	EA	1
11	42	XDHZZ		AN56DC1032H4	88066	SETSCREW	EA	2
11	43	PAHZZ	6105-00-167-4700	6408A6611-6	95270	BRACKET ASSEMBLY	EA	2
11	44	PAHZZ	5310-00-933-8119	MS35337-80	96906	WASHER, LOCK	EA	4
11	45	PAHZZ	5305-00-054-6666	MS1957-41	96906	SCREW, MACHINE	EA	4
11	46	PAHZZ	5305-00-054-6668	MS51957-43	96906	SCREW, MACHINE	EA	8
11	47	PAHZZ	6105-00-408-2770	6408C6643-6	95270	SHROUD ASSY MOTOR	EA	1
11	48	PAHZZ	5305-00-054-5648	MS51957-14	96906	SCREW, MACHINE	EA	4
11	49	PAHZZ	5305-00-253-5609	MS21318-13	96906	SCREW, MACHINE	EA	4
11	50	SDHZZ		640886621	95270	PLATE, IDENTIFICATIO	EA	1

54/(55 blank)

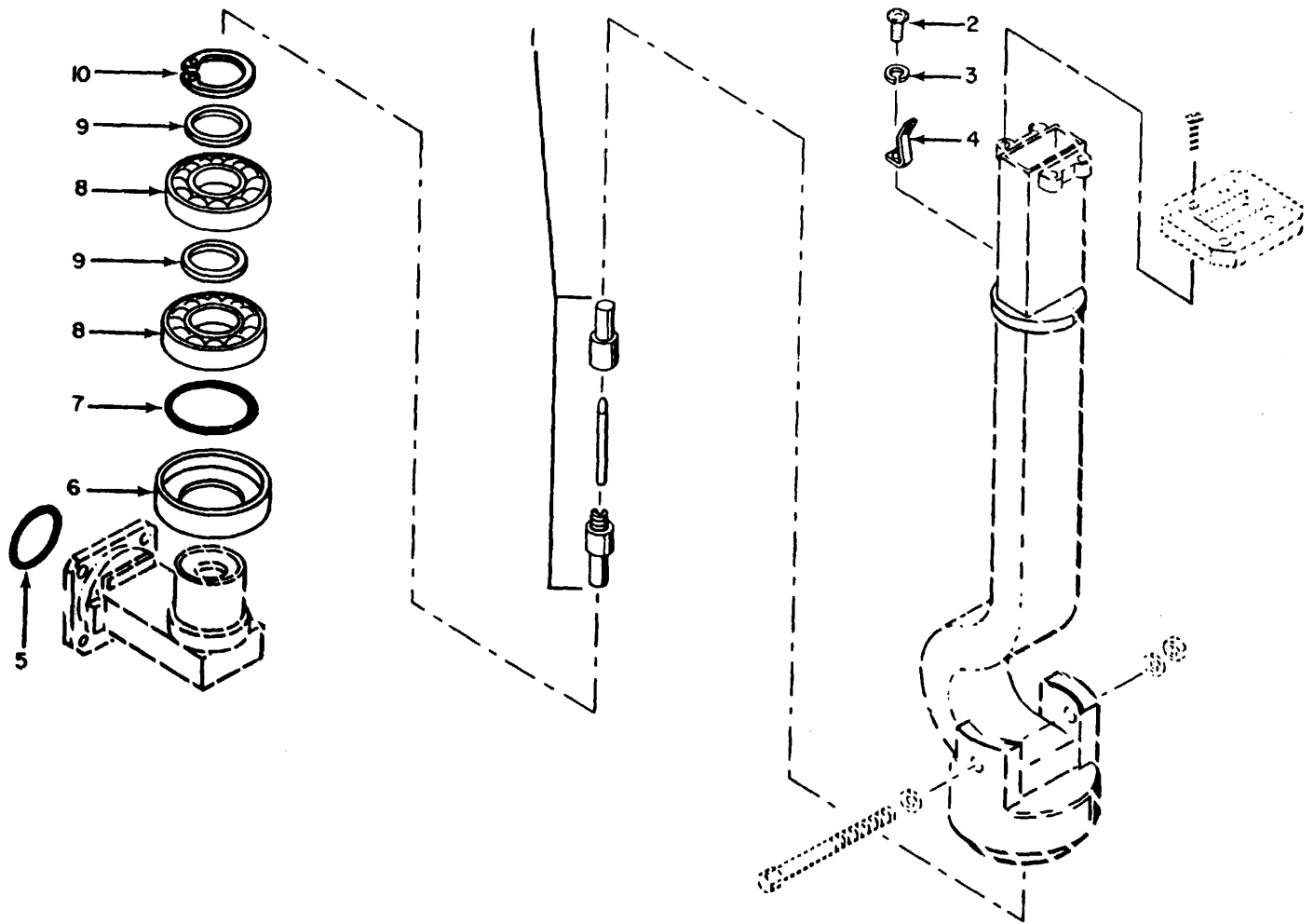

ELOINO21

Figure 12. Drive, AZ Antenna TG-113/TPN-8, Coupler Rotary RF.

SECTION II

TM11-5840-281-34P

(1) ILLUSTRATION		(2)	(3)	(4)	(5)	(6) DESCRIPTION	(7)	(8)
(a) FIG NO.	(b) ITEM NO.	SMR CODE	NATIONAL STOCK NUMBER	PART NUMBER	FSCM	USABLE ON CODE	U/M	QTY INC IN UNIT
12	1	PAHZZ	5825-00-970-6540	14-79918-105	24930	PROBE ASSEMBLY.....	EA	1
12	2	PAHZZ	5305-00-054-6649	MS51957-25	96906	SCREW, MACHINE.....	EA	1
12	3	PAHZZ	5310-00-929-6395	MS35338-136	96906	WASHER, LOCK.....	EA	1
12	4	XDHZZ		14-83693-118	24930	CLIP, SPRING TEN.....	EA	1
12	5	PAHZZ	5330-00-806-3197	MS90064-14	96906	PACKING, PREFORMED.....	EA	1
12	6	PAHZZ	5310-00-182-6141	115860	24930	NUT, BEARING RETAIN.....	EA	1
12	7	PAHZZ	5330-00-182-3058	NAS1594-125	80205	PACKING, PREFORMED.....	EA	1
12	8	PAHZZ	3110-00-971-3880	1905R	38443	BEARING, BALL, ANNULA.....	EA	2
12	9	PAHZZ	5365-00-168-6784	14-79918-111	24930	SHIM.....	EA	4
12	10	XDHZZ		MS16628-4098	96906	RING, RETAINING.....	EA	1

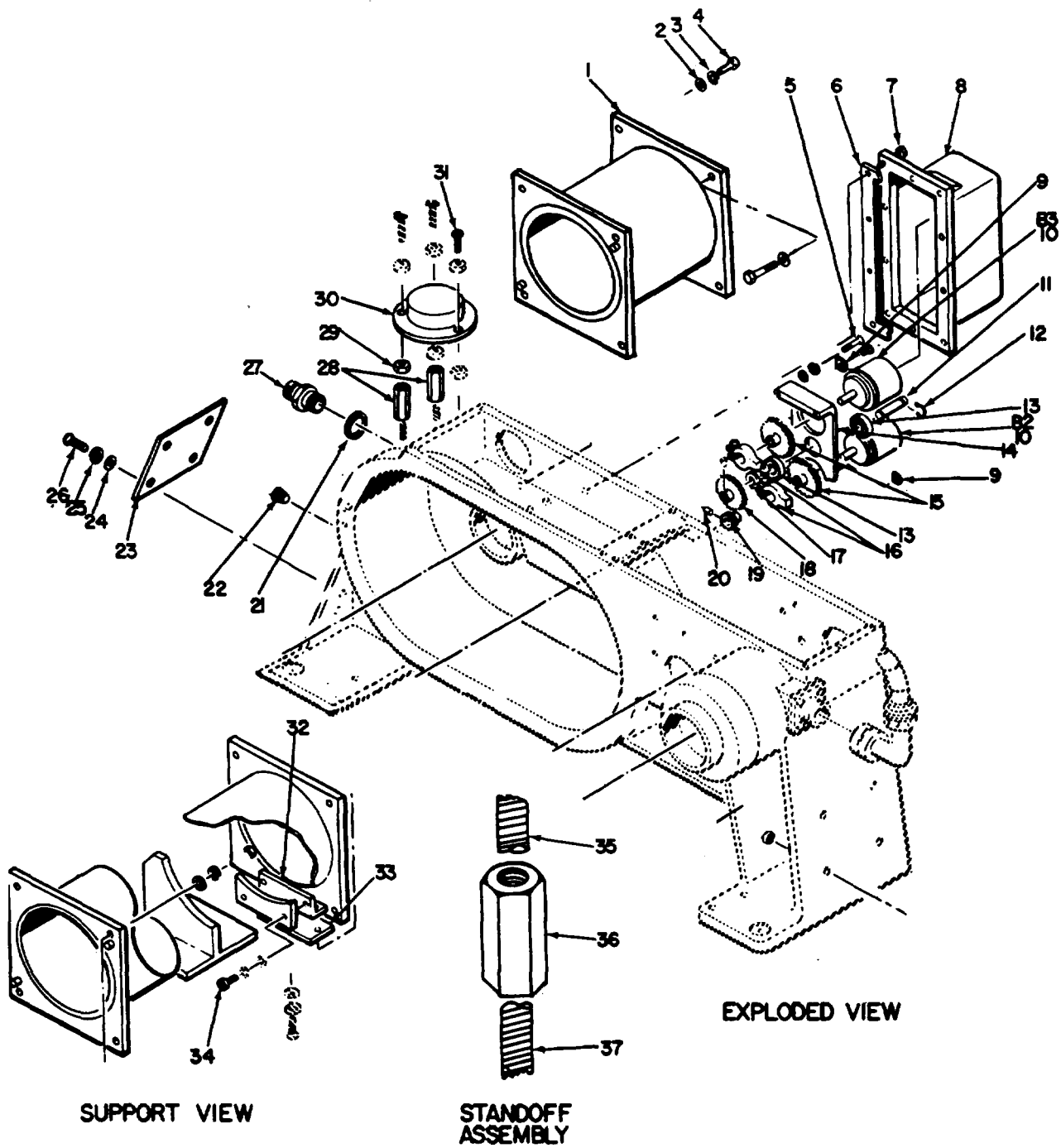
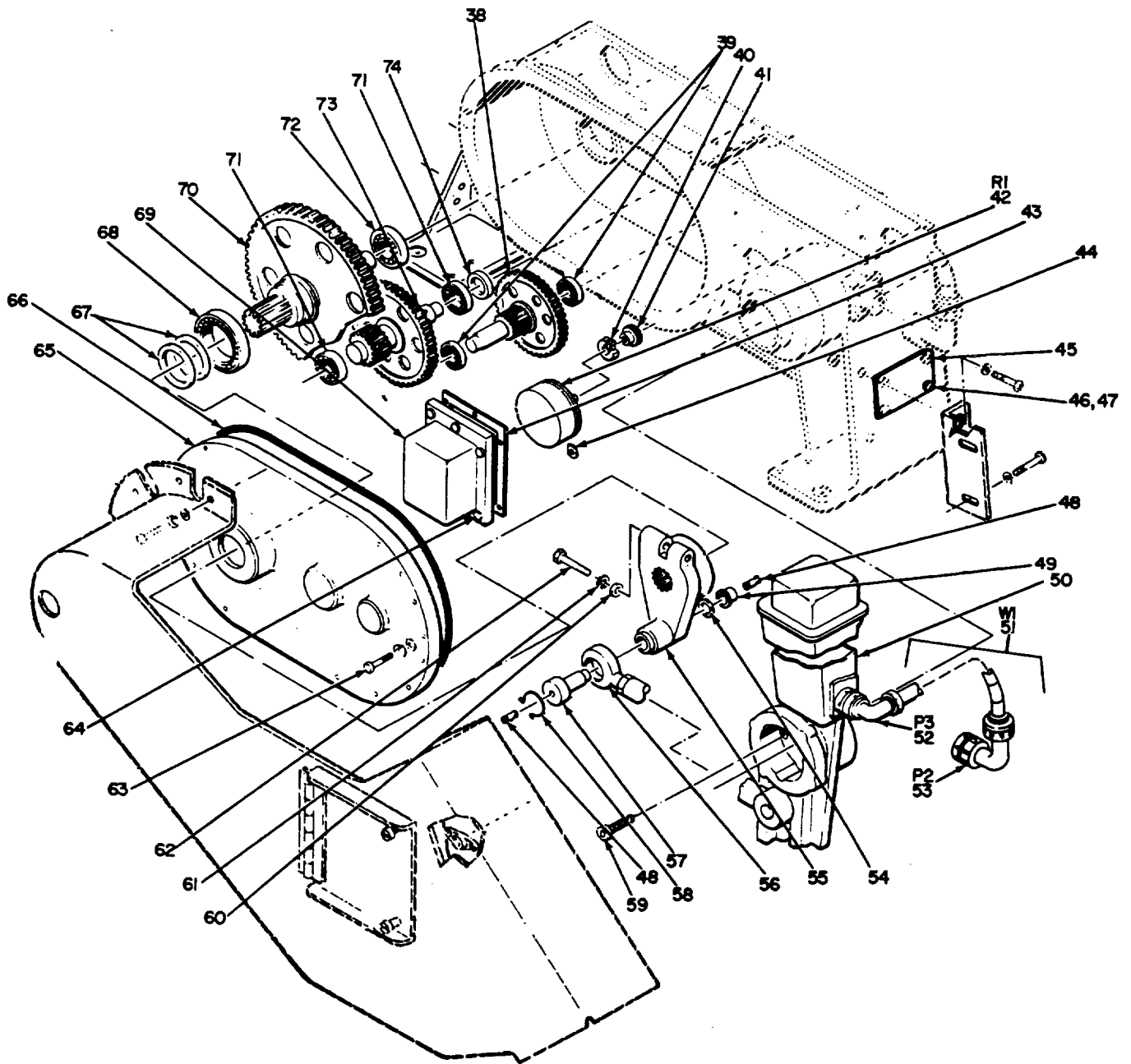

Figure 13. Drive, EL Antenna TG-114/TPN-8 (Sheet 1 of 4)
59

ELOIN022



GEAR LOCATIONS

ELOIN023

Figure 13. Drive, EL Antenna TG-114/TPN-8 Sheet 2 of 4).

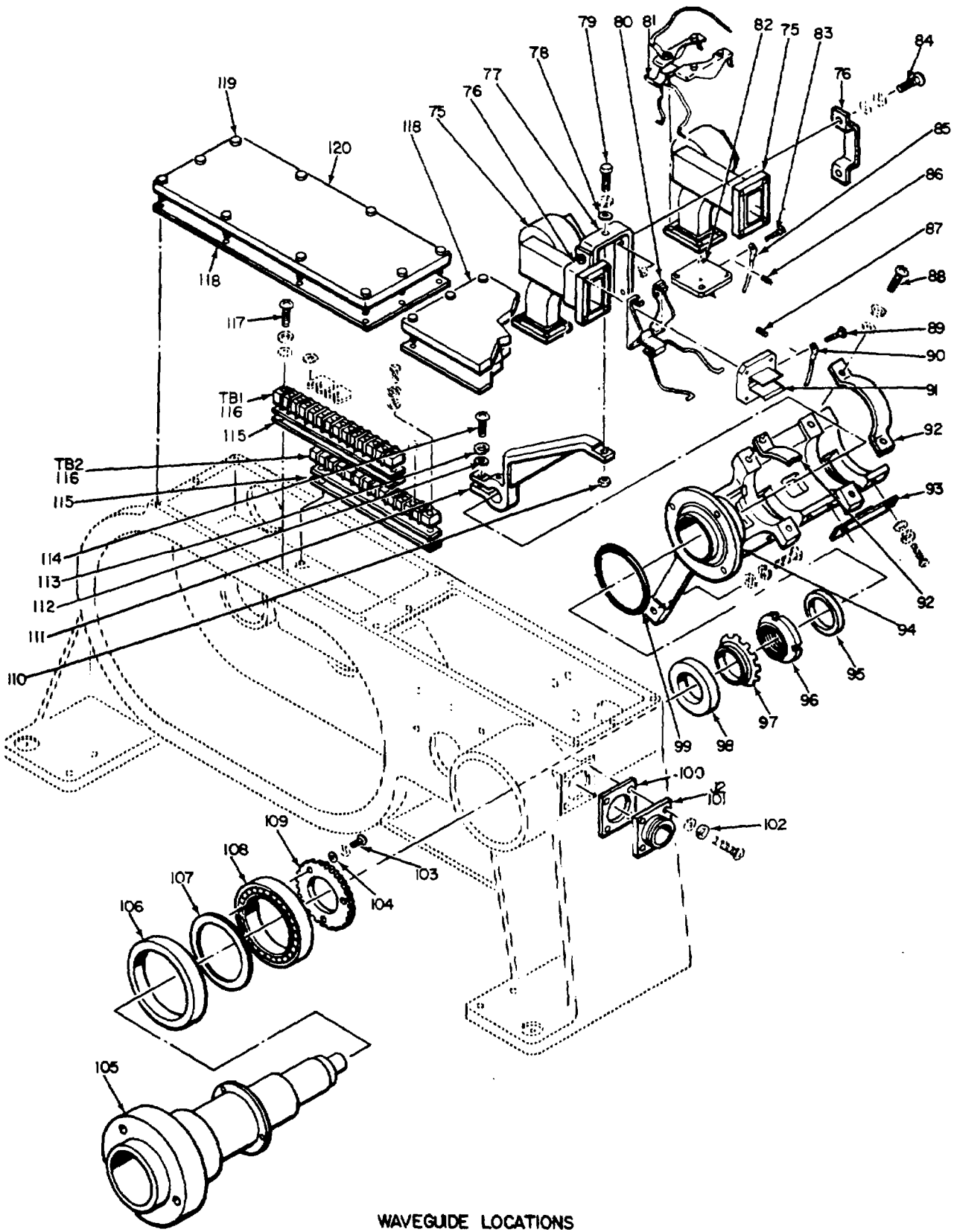

WAVEGUIDE LOCATIONS

Figure 13. Drive, EL Antenna TG-114/TPN-8 Sheet 3 of 4).

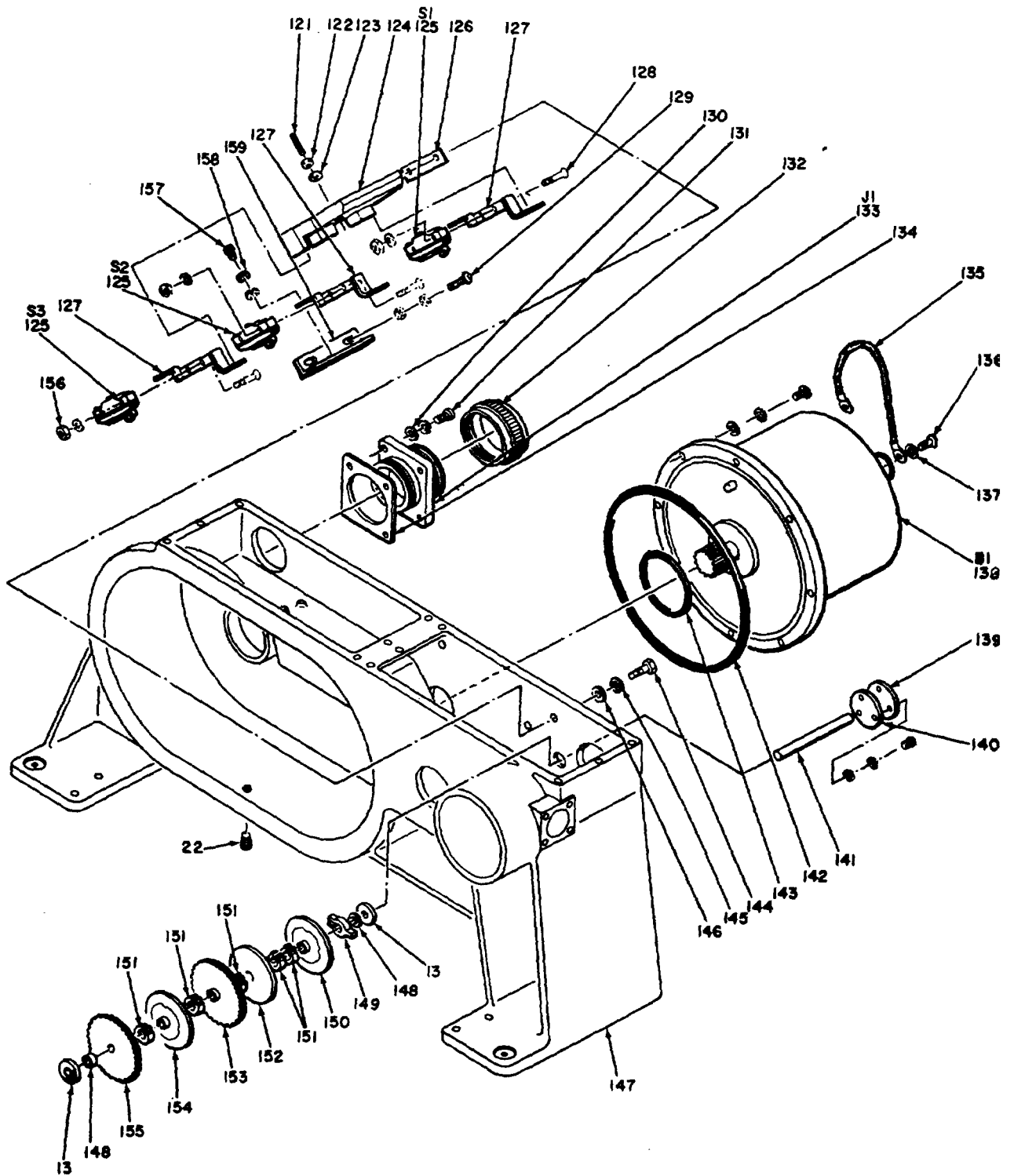

HOUSING AND MISCELLANEOUS PARTS

Figure 13. Drive, EL Antenna TG-114/TPN-8 Sheet 4 of 4).

EL01N025

(1) ILLUSTRATION		(2)	(3)	(4)	(5)	(6) DESCRIPTION	(7)	(8)
(a) FIG NO.	(b) ITEM NO.	SMR CODE	NATIONAL STOCK NUMBER	PART NUMBER	FSCM	USABLE ON CODE	U/M	QTY INC IN UNIT
						GROUP 0105 DRIVE, EL ANTENNA TG-114/TPN-3		
13	1	PAHZZ	5840-00-434-5567	102699	24930	SUPPORT TUBE, ANTENN	EA	1
13	2	PAHZZ	5310-00-625-5756	MS15795-812	96906	WASHER, FLAT	EA	4
13	3	PAHZZ	5310-00-974-6623	MS35338-140	96906	WASHER, LOCK	EA	4
13	4	PAHZZ	5306-00-720-8260	MS35307-335	96906	BOLT, MACHINE	EA	4
13	5	PAHZZ	5305-00-059-3664	MS51958-68	96906	SCREW MACHINE	EA	4
13	6	XDHZZ		102718	24930	GASKET	EA	1
13	7	PAHZZ	5325-00-168-6933	P5888S1032-6	73197	FASTENER, STUD	EA	10
13	8	PAHZZ	5990-00-409-4091	102713	24930	COVER, SYNCHRO RECE	EA	1
13	9	PAHZZ	5340-00-462-4103	MS17183-2	96906	CLAMP, ASSEMBLY	EA	6
13	10	PAHZZ	5990-00-905-1836	M20708-14E001	81349	SYNCHRO, TRANSMITTER	EA	2
13	11	PAHZZ	5840-00-057-7984	102724	24930	SHAFT, STRAIGHT	EA	1
13	12	XDHZZ	5365-00-298-6564	MS16624-4025	96906	RING, RETAINING	EA	1
13	13	PAHZZ		SP1640-22E7CFLD	07102	BEARING, BALL, AN	EA	4
13	14	PAHZZ	5990-00-409-8126	102722	24930	MOUNT, SYNCHRO	EA	1
13	15	PAHZZ	3020-00-970-6524	J5-90K2-4	00141	GEAR, SPUR	EA	2
13	16	PAHZZ	3040-00-984-1960	L1-8	00141	CLAMP, HUB	EA	2
13	17	XDHZZ	5365-00-632-3169	B8-4	00141	SHIM	EA	1
13	18	XDHZZ		G25-72	00141	GEAR, SPUR	EA	1
13	19	PAHZZ		E66S20	12444	GEAR, SPUR	EA	1
13	20	XDHZZ	5315-00-687-5126	D4-375	00141	PIN, STRAIGHT, HEADLE	EA	2
13	21	PAHZZ		490-015-8	83259	GASKET	EA	1
13	22	PAHZZ	4730-00-204-3521	AN932S3	88044	PLUG, PIPE	EA	2
13	23	PAHZZ	9905-00-427-7748	102659	24930	PLATE, INSTRUCTION	EA	1
13	24	PAHZZ	5310-00-595-6211	MS15795-803	96906	WASHER, FLAT	EA	8
13	25	PAHZZ	5310-00-933-8118	MS35338-135	96906	WASHER, LOCK	EA	8
13	26	PAHZZ	5305-00-054-5646	MS51957-12	96906	SCREW, MACHINE	EA	4
13	27	PAHZZ	5365-00-168-6939	102690	24930	PLUG, SPECIAL	EA	1
13	28	PAHZZ	5307-00-409-0921	102728	24930	STUD, SHOULDERED	EA	2
13	29	PAHZZ	5310-00-934-9765	MS35650-304	96906	NUT, PLAIN, HEXAGON	EA	6
13	30	PAHZZ	5210-00-058-1649	68948	24930	LEVEL, CYLINDRICAL, C	EA	1
13	31	PAHZZ	5305-00-912-4832	MS35276-268	96906	SCREW, MACHINE	EA	1
13	32	PAHZZ	5340-00-408-6063	102735	24930	BRACKET, ANGLE	EA	1
13	33	PAHZZ	5840-00-021-3500	102751	24930	MOUNT, SCOPE	EA	1
13	34	PAHZZ	5305-00-988-7603	MS16995-27	96906	SCREW, CAP, SOCKET, HE	EA	4
13	35	PAHZZ	5305-00-724-6801	MS51018-53	96906	SETSCREW	EA	1
13	36	XDHZZ	5340-00-422-2622	102728-1	24930	POST, ELECTRICAL-HEC	EA	2
13	37	PAHZZ		MS51018-56	96906	SETSCREW	EA	1
13	38	PAHZZ	3040-00-971-2050	102725	24930	GEARSHAFT, SPUR	EA	1
13	40	PAHZZ	3110-00-554-5624	3L01X3CJ	43334	BEARING, BALL ANNULA	EA	2

SECTION II

TM11-5840-281-34P

(1) ILLUSTRATION		(2)	(3)	(4)	(5)	(6) DESCRIPTION	(7)	(8)
(a) FIG NO.	(b) ITEM NO.	SMR CODE	NATIONAL STOCK NUMBER	PART NUMBER	FSCM	USABLE ON CODE	U/M	QTY INC IN UNIT
13	40	PAHZZ	3040-00-627-2728	SC313	01351	CLAMP, HUB.....	EA	1
13	41	XDHZZ		MAB150-30CT250	01351	GEAR, SPUR	EA	1
13	42	PAHZZ	5905-00-951-3342	G310036S1	24930	RESISTOR, VARIABLE, M.....	EA	1
13	43	XDHZZ		102717	24930	GASKET	EA	1
13	44	PAHZZ	5340-00-871-9071	MS17183-1	96906	CLAMP, RIM CLENCHING.....	EA	3
13	45	XDHZZ		125761-10	24930	PLATE, IDENTIFIATIO.....	EA	1
13	46	PAHZZ	5310-00-934-9748	MS35649-244	96906	NUT, PLAIN, HEXAGON.....	EA	4
13	47	PAHZZ	5305-00-054-5652	MS51957-18	96906	SCREW, MACHINE.....	EA	4
13	48	XDHZZ		1645B	95879	FITTING, LUBRICATION.....	EA	2
13	49	PAHZZ	5310-00-052-6754	H42-7	15653	NUT, SELF-LOCKING, EX	EA	1
13	50	PAHZZ	5305-00-958-5453	102923	24930	ACTUATOR ASSY, EL DR.....	EA	1
13	51	XDHHH		103158	97907	CABLE ASSY, PWR	EA	1
13	52	PAHZZ	5935-00-082-0996	10-72820-295	77820	CONNECTOR, PLUG, ELEC	EA	1
13	53	PAHZZ	5935-00-034-5616	10-72820-29P	77820	CONNECTOR, PLUG, ELEC	EA	1
13	54	PAHZZ	5310-00-058-3608	MS35335-64	96906	WASHER, LOCK	EA	1
13	55	PAHZZ	5840-00-459-3342	102698	24930	CRANK, ACTUATOR ARM.....	EA	1
13	56	XDHHH		102926	24930	ARM CONNECTING ASSE	EA	1
13	57	PAHZZ	3110-00-566-1074	CF1S	39317	CAN FOLLOWER, NEEDLE	EA	1
13	58	PAHZZ	5365-00-804-6860	MS16625-4100	96906	RING, RETAINING	EA	1
13	59	XDHZZ		M60CR813-24E	02615	SCREW, SELF-LOCKING	EA	3
13	60	PAHZZ	5310-00-167-0806	AN960C816	88044	WASHER, FLAT	EA	1
13	61	PAHZZ	5310-00-933-8778	MS35338-143	96906	WASHER, LOCK	EA	1
13	62	PAHZZ	5305-00-701-7628	MS35307-415	96906	SCREW, CAP, HEXAGON H	EA	1
13	63	PAHZZ	5305-00-021-3620	MS35307-307	96906	SCREW, CAP, HEXAGON H	EA	18
13	64	PAHZZ	5325-00-168-6933	P500S1032-6	73197	FASTENER, STUD.....	EA	7
13	65	PAHZZ	5840-00-434-5727	102697	24930	COVER, GEAR BOX	EA	1
13	66	PAHZZ	5330-00-542-1981	MS9021-275	96906	PACKING, PREFORMED.....	EA	1
13	67	PAHZZ	5330-00-710-3756	63194	79150	SEAL, PLAIN ENCASED.....	EA	2
13	68	XDHZZ		3LO8X3CJ	43334	BEARING, BALL, ANNULA	EA	1
13	69	PAHZZ	5905-00-470-4373	102712	24930	COVER RSISTOR VARI.....	EA	1
13	70	PAHZZ	3040-00-971-2051	102727	24930	GEARSHAFT, SPUR.....	EA	1
13	71	XDHZZ		3L03X3CJ	43334	BEARING, BALL, ANNULA	EA	2
13	72	XDHZZ		3L05X3CJ	43334	BEARING, BALL, ANNULA	EA	1
13	73	PAHZZ	3040-00-970-9088	102726	24930	GEARSHAFT, SPUR.....	EA	1
13	74	PAHZZ	5330-00-453-6293	64098	79150	SEAL, PLAIN	EA	1
13	75	PAHHH	5985-00-492-4435	102729	24930	COUPLER, ROTARY, RADI.....	EA	2
13	76	PAHZZ	5340-00-401-0846	TA9C8D10-20	84971	STRAP RETAINING	EA	2
13	77	PAHZZ	5840-00-434-5724	102702	24930	SUPPORT, WAVEGUIDE	EA	1
13	78	PAHZZ	5310-00-582-5677	MS15795-810	96906	WASHER, FLAT	EA	19
13	79	PAHZZ	5305-00-688-2018	MS35308-307	96906	SCREW, CAP, HEXAGON.....	EA	1

SECTION II

TM11-5840-281-34P

(1) ILLUSTRATION		(2)	(3)	(4)	(5)	(6) DESCRIPTION	(7)	(8)
(a) FIG NO.	(b) ITEM NO.	SMR CODE	NATIONAL STOCK NUMBER	PART NUMBER	FSCM	USABLE ON CODE	U/M	QTY INC IN UNIT
13	80	PAHZZ	5985-00-759-1463	680051E	80006	COUPLING, WAVEGU.....	EA	2
13	81	PAHZZ	5985-00-856-8298	680051H	80006	CLAMP, WAVEGUIDE	EA	2
13	82	PAHZZ	5985-00-459-4012	102998-1	24930	COVER, WAVEGUIDE	EA	2
13	83	PAHZZ	5305-00-433-3898	118414	24930	SCREW, SHOULDER	EA	1
13	84	PAHZZ	5305-00-054-6670	MS51957-45	96906	SCREW, MACHINE.....	EA	4
13	85	PAHZZ	4010-00-937-0620	L6T6V	84256	WIRE ROPE ASSEMBLY.....	EA	1
13	86	PAHZZ	5315-00-058-9698	MS16562-191	96906	PIN, SPRING.....	EA	1
13	87	PAHZZ	5315-00-058-9698	MS16562-191	96906	PIN, SPRING.....	EA	1
13	88	PAHZZ	5305-00-059-3660	MS51958-64	96906	SCREW, MACHINE.....	EA	23
13	89	PAHZZ	5305-00-433-3898	118414	24930	SCREW, SHOULDER	EA	1
13	90	PAHZZ	4010-00-937-0620	L6T6V	84256	WIRE, ROPE ASSEMBLY.....	EA	1
13	91	PAHZZ	5840-00-057-7983	102853	24930	COVER, WAVEGUIDE, FLA	EA	2
13	92	XDHZZ		102703	24930	CLAMP, ROTATING.....	EA	2
13	93	PAHZZ	5365-00-470-4356	102704	24930	SPACER, PLATE	EA	2
13	94	PAHZZ	5840-00-434-5712	102700	24930	SUPPORT WAVEGUIDE	EA	1
13	95	PAHZZ	5330-00-710-3774	60192	73150	SEAL, PLAIN ENCASED.....	EA	1
13	96	PAHZZ	5310-00-150-3960	MS19068-053	96906	NUT, PLAIN ROUND.....	EA	1
13	97	PAHZZ	5310-00-917-2599	MS19070-053	96906	WASHER, KEY	EA	1
13	98	XDHZZ		Z93L05X3CJ	43334	BEARING, BALL, AN.....	EA	1
13	99	XDHZZ		MS9021-226	96906	PACKING, PREFORMED.....	EA	1
13	100	PAHZZ	5999-00-971-5640	102721-1	24930	SHIELDING GASKET, EL	EA	1
13	101	PAHZZ	5935-00-970-6531	112428-2	24930	CONNECTOR, RECEPTACL	EA	1
13	102	PAHZZ	5310-00-929-6395	MS35338-136	96906	WASHER, LOCK	EA	1
13	103	PAHZZ	5305-00-939-9231	MS35275-244	96906	SCREW, MACHINE.....	EA	4
13	104	PAHZZ	5310-00-470-4359	6440050-9	24930	WASHER, FLAT	EA	3
13	105	PAHZZ	5840-00-434-5700	102705	24930	SHAFT, SHOULDERED	EA	3
13	106	PAHZZ	5330-00-710-3773	63366	79150	SEAL, PLAIN, ENCASED.....	EA	1
13	107	PAHZZ	5365-00-470-5594	116994	24930	SHIM.....	EA	1
13	108	PAHZZ	3110-00-585-3227	Z993L10X3CJ	43334	BEARING, BALL, AN.....	EA	1
13	109	PAHZZ	3020-00-087-7913	102706	24930	GEAR, SPUR	EA	1
13	110	PAHZZ	5310-00-905-1691	MS51972-1	96906	NUT, PLAIN HEXAGON.....	EA	1
13	111	PAHZZ	5840-00-459-3352	102701	24930	SUPPORT WAVEGUIDE	EA	1
13	112	PAHZZ	5310-00-619-1148	MS15795-808	96906	WASJER. F;AT.....	EA	30
13	113	PAHZZ	5310-00-933-8120	MS35338-138	96906	WASHER, LOCK.....	EA	30
13	114	PAHZZ	5305-00-059-3661	MS51950-65	96906	SCREW, MACHINE.....	EA	1
13	115	PAHZZ	5840-00-434-5706	102732	24930	COVER, TERMINAL BOAR.....	EA	2
13	116	XDHZZ		599-12D	75382	TERMINAL BOARD.....	EA	2
13	117	PAHZZ	5305-00-054-6656	MS51957-32	96906	SCREW, MACHINE.....	EA	4
13	118	XDHZZ		102715	24930	GASKET	EA	2
13	119	PAHZZ	5325-00-168-6933	P5888S1032-6	73197	FASTENER, STUD.....	EA	10

SECTION II

TM11-5840-281-34P

(1) ILLUSTRATION		(2)	(3)	(4)	(5)	(6) DESCRIPTION	(7)	(8)
(a) FIG NO.	(b) ITEM NO.	SMR CODE	NATIONAL STOCK NUMBER	PART NUMBER	FSCM	USABLE ON CODE	U/M	QTY INC IN UNIT
13	120	PAHZZ	5840-80-492-4420	102714	24930	COVER, ACCESS	EA	2
13	121	PAHZZ	5305-00-723-9400	MS59163-43	96906	SETSCREW	EA	3
13	122	PAHZZ	5310-00-934-9759	MS35649-284	96906	NUT, PLAIN, HEXAGON	EA	7
13	123	PAHZZ	5310-00-880-5978	MS15795-807	96906	WASHER, FLAT	EA	17
13	124	PAHZZ	5930-00-459-4006	102708	24930	BRACKET, ELECTRICAL	EA	1
13	125	PAHZZ	5930-00-971-2044	77365-1	24930	SWITCH, SENSITIVE	EA	3
13	126	XDHZZ		102710	24930	GASKET	EA	1
13	127	PAHZZ	5930-00-463-3102	102653	24930	BRACKET, ELECTRICAL	EA	3
13	128	PAHZZ	5305-00-903-2195	MS24493C31	96906	SCREW, MACHINE	EA	6
13	129	PAHZZ	5305-00-050-9230	MS51957-64	96906	SCREW, MACHINE	EA	2
13	130	PAHZZ	5310-00-722-5998	MS15795-805	96906	WASHER, FLAT	EA	18
13	131	PAHZZ	5305-00-054-6654	MS51957-30	96906	SCREW, MACHINE	EA	8
13	132	XDHZZ		10-229950-28	77820	COVER, ELEC COMM	EA	1
13	133	PAHZZ	5935-00-583-8892	10-107228-21P	77820	CONNECTOR, RECEPTACL	EA	1
13	134	PAHZZ	5330-80-492-4420	102721-2	24930	GASKET	EA	1
13	135	PAHZZ	4010-00-182-8384	L8T6V102714	84256	WIRE ROPE ASSEMBLY	EA	1
13	136	PAHZZ	5305-00-054-5648	MS51957-14	96906	SCREW, MACHINE	EA	1
13	137	PAHZZ	5310-00-782-1349	AN960C4	88044	WASHER, FLAT	EA	1
13	138	PAHZZ	6105-00-971-2033	102620	24930	MOTOR ALTERNATING C	EA	1
13	139	PAHZZ	5840-00-492-4421	102711	24930	COVER, ACCESS	EA	1
13	140	XDHZZ		102716	24930	GASKET	EA	1
13	141	XDHZZ		A3-36	00141	SHAFT, STRAIGHT	EA	1
13	142	PAHZZ	5330-00-808-5796	MS29561-259	96906	PACKING, PREFORMED	EA	1
13	143	PAHZZ	5330-00-265-1085	MS29513-132	96906	PACKING, PREFORMED	EA	1
13	144	PAHZZ	5305-00-207-8253	MS35307-308	96906	SCREW, CAP, HEXAGON	EA	2
13	145	PAHZZ	5310-00-933-8121	MS35338-139	96906	WASHER, LOCK	EA	21
13	146	PAHZZ	5310-00-531-9515	AN960C416	88044	WASHER, FLAT	EA	1
13	147	PAHZZ	5840-00-433-2376	I02696	24930	HOUSING, ELEVATION D	EA	1
13	148	PAHZZ	5365-00-631-6035	DO-10	00141	SPACER, RING	EA	2
13	149	PAHZZ	5865-00-808-0757	SCH250	01351	CLAMP, HUB	EA	1
13	150	PAHZZ	3040-00-971-5679	102745-3	24930	CAN, CONTROL	EA	1
13	151	PAHZZ	3040-00-585-1396	L1-6	00141	CLAMP, HUB	EA	5
13	152	PAHZZ	3040-00-971-5680	L02745-4	24930	CAN, CONTROL	EA	1
13	153	PAHZZ	3020-00-971-2045	AB150-120CT2498	01351	GEAR, ASSEMBLY	EA	1
13	154	PAHZZ	3040-00-971-5682	102745-6	24930	CAN, CONTROL	EA	1
13	155	PAHZZ	3020-00-087-7914	D655-151-120SH52 50	01351	GEAR, SPUR	EA	1
13	156	PAHZZ	5310-00-925-9646	MS21083C06	96960	NUT, SELF-LOCKING, HE	EA	6
13	157	PAHZZ	5305-00-054-6669	MSS1957-44	96906	SCREW, MACHINE	EA	6
13	158	PAHZZ	5310-00-933-8119	MS35338-137	96906	WASHER, LOCK	EA	17

SECTION II

TM11-5840-281-34P

(1) ILLUSTRATION		(2)	(3)	(4)	(5)	(6)	(7)	(8)
(a) FIG NO.	(b) ITEM NO.	SMR CODE	NATIONAL STOCK NUMBER	PART NUMBER	FSCM	DESCRIPTION USABLE ON CODE	U/M	QTY INC IN UNIT
13	159	PAHZZ	5930-00-491-9737	102709	24930	BRACKET, ELECTRICAL.....	EA	1

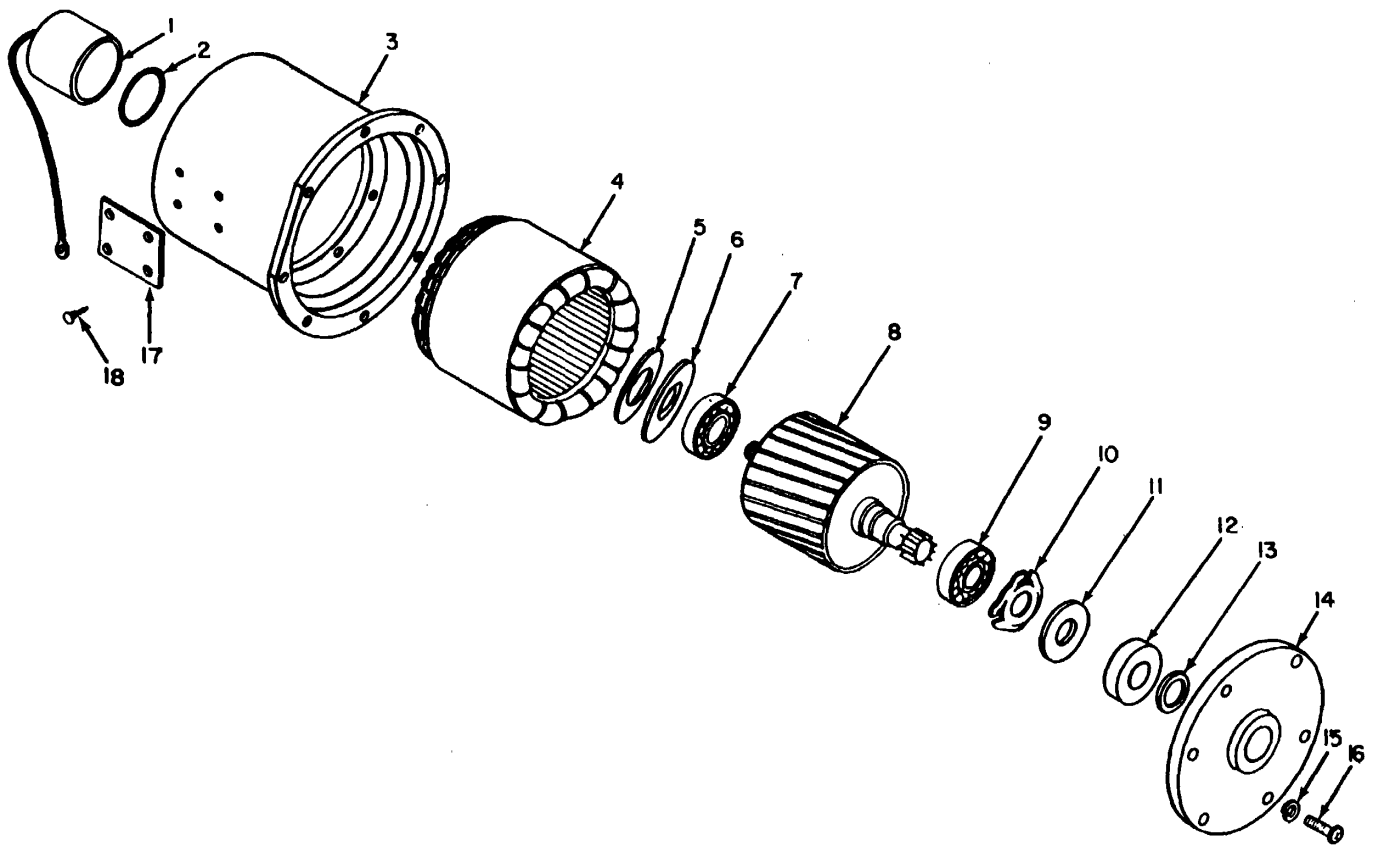

ELOINO26

Figure 14. Drive, EL Antenna TG-114/TPN-8, Motor AC.

(1) ILLUSTRATION		(2)	(3)	(4)	(5)	(6) DESCRIPTION	(7)	(8)
(a) FIG NO.	(b) ITEM NO.	SMR CODE	NATIONAL STOCK NUMBER	PART NUMBER	FSCM	USABLE ON CODE	U/M	QTY INC IN UNIT
14	1	PAHZZ	5999-00-232-3969	7389A812-6	95270	CAP, ELECTRICAL	EA	1
14	2	PAHZZ	5330-00-725-4027	MS29561-0256	96906	PACKING, PREFORMEDL.....	EA	1
14	3	PAHZZ	6105-00-408-9614	7145C8211-6	95270	HOUSING MOTOR.....	EA	1
14	4	PAHZZ	6105-00-408-9616	7145B7668	95270	STATOR, MOTOR.....	EA	1
14	5	PAHZZ	5365-00-409-1810	A2991-20	95270	SPACER, PLATE	EA	1
14	6	PAHZZ	5365-00-409-1809	A2991-10	95270	SHIM.....	EA	1
14	7	PAHZZ	3110-00-996-3689	P202KDDFS20160	21335	BEARIN,BALL, ANNULA	EA	1
14	8	XDHZZ		7145B7676	95270	ROTOR, MOTOR	EA	1
14	9	PAHZZ	3110-00-068-0079	P203NPPFS20160	21335	BEARING, BALL, ANNULA	EA	1
14	10	PAHZZ	5310-00-792-7896	8Z	43991	WASHER, SPRING TENSI	EA	1
14	11	PAHZZ	5365-00-470-5595	A6886-10	95270	SHIM.....	EA	1
14	12	XDHZZ		340009	76680	SEAL, PLAIN	EA	1
14	13	PAHZZ	5365-00-150-2949	A2991-5	95270	SHIM.....	EA	1
14	14	PAHZZ	6105-00-408-9615	7145C7666	95270	END BELL, MOTOR.....	EA	1
14	15	PAHZZ	5310-00-933-8119	MS35338-137	96906	WASHER, LOCK	EA	6
14	16	PAHZZ	5305-00-054-6670	MS51957-5	96906	SCREW, MACHINE.....	EA	6
14	17	XDHZZ		7145A7662	95270	PLATE, IDENTIFICATIO	EA	1
14	18	PAHZZ	5305-00-253-5603	AN535-00-2	88044	SCREW, DRIVE	EA	4

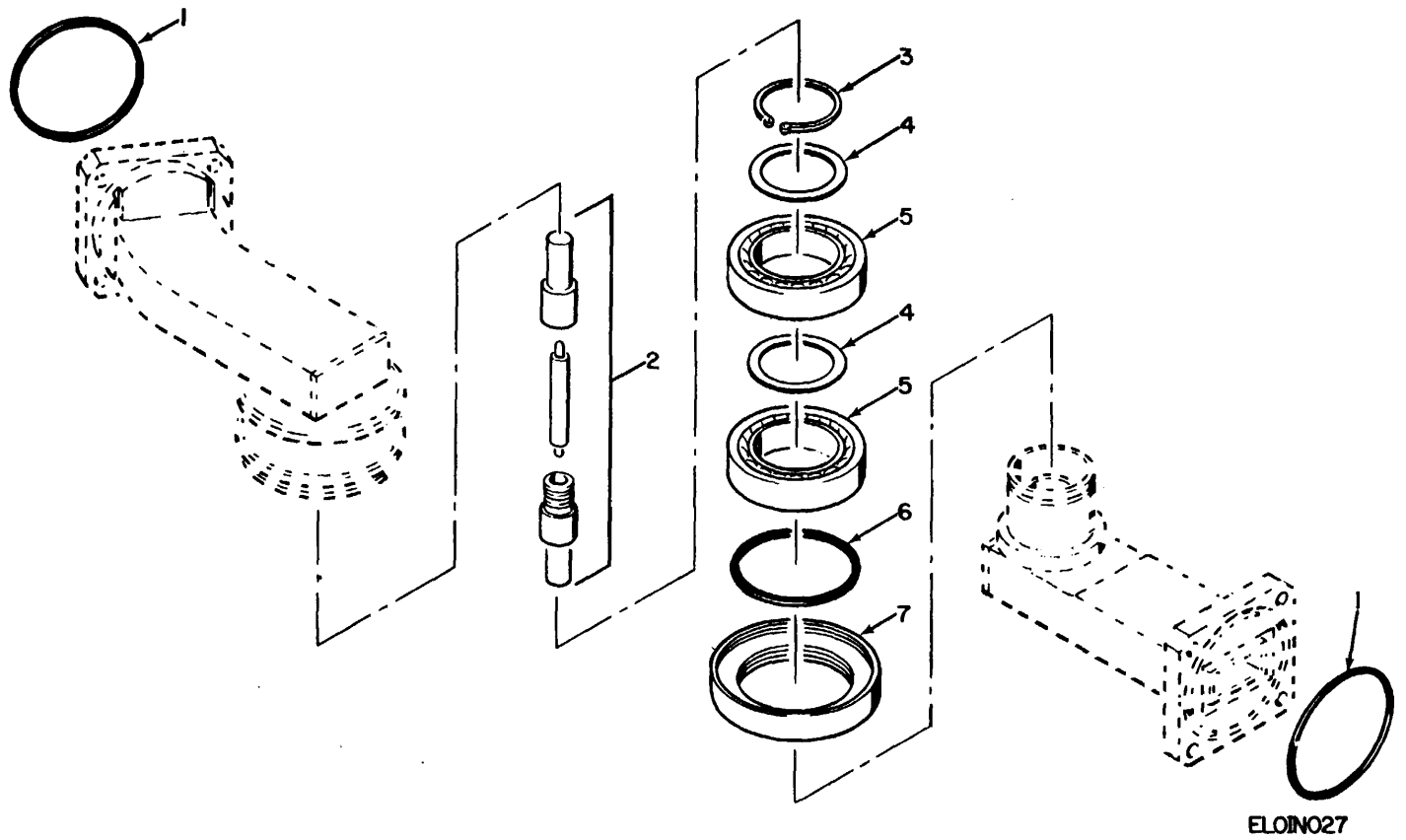

Figure 15. Drive, EL Antenna TG-114/TPN-8, Coupler Rotary.

ELOIN027

SECTION II

TM11-5840-281-34P

(1) ILLUSTRATION		(2)	(3)	(4)	(5)	(6) DESCRIPTION	(7)	(8)
(a) FIG NO.	(b) ITEM NO.	SMR CODE	NATIONAL STOCK NUMBER	PART NUMBER	FSCM	USABLE ON CODE	U/M	QTY INC IN UNIT
15	1	PAHZZ	5303-00-806-3197	MS90064-14	9906	PACKING,PREFORMED.....	EA	2
15	2	PAHZZ	5825-00-970-6540	14-79918-105	24930	PROSE ASSEMBLY,.....	EA	1
15	3	YXDZZ		MS16628-4098	96906I	RING,RETRAINING.....	EA	1
15	4	PAHZZ	5365-00-168-6784	14-79918-111	24930	SHIM.....	EA	4
15	5	PAHZZ	3110-00-971-3880	1905R	38443	BEARING.BALL, ANNULA.....	EA	2
15	6	PAHZZ	5330-00-182-3058	NAS1594-125	80205	PACKING,PREFORMED.....	EA	1
15	7	PAHZZ	5310-00182-6141	115860	24930	NUT,BEARING RETAIN.....	EA	1
					71			

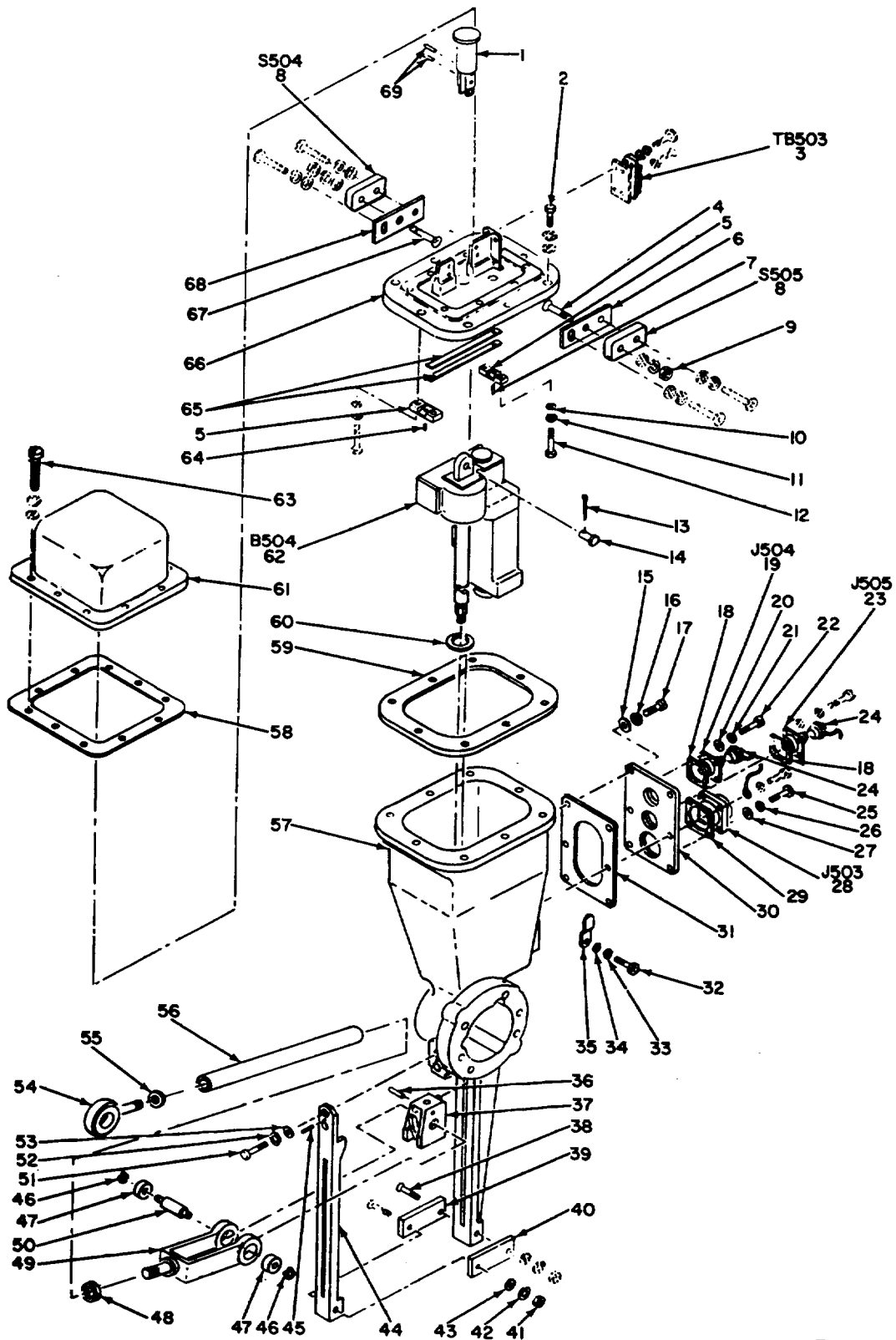

EL01028

Figure 16. Drive, EL Antenna TG-114/TPN-8, Actuator Assembly

SECTION II

TM11-5840-281-34P

(1) ILLUSTRATION		(2)	(3)	(4)	(5)	(6) DESCRIPTION	(7)	(8)
(a) FIG NO.	(b) ITEM NO.	SMR CODE	NATIONAL STOCK NUMBER	PART NUMBER	FSCM	USABLE ON CODE	U/M	QTY INC IN UNIT
16	1	PAHZZ	5840-434-5722	102928	24930	PLUNGER, ACTUATOR AR.....	EA	1
16	2	PAHZZ	5305-00-207-8253	MS35307-308	96906	SCREW, CAP HEXAGON H.....	EA	1
16	3	PAHZZ	5940-00-983-6044	37TB3	81349	TERMINAL, BOARD.....	EA	1
16	4	PAHZZ	5305-00-633-5579	AN505C6R18	88044	SCREW, MACHINE.....	EA	2
16	5	PAHZZ	5840-00-434-5570	111450	24930	BLOCK, MOUNTING.....	EA	2
16	6	PAHZZ	5840-00-343-5586	102920	24930	PLATE, ADJUSTING.....	EA	1
16	7	PAHZZ	5305-00-470-5795	LP57XA064J6HQ	03038	SETSSCREW.....	EA	1
16	8	PAHZZ	5930-00-719-4707	G330089S1	24930	SWITCH, SENSITIVE.....	EA	2
16	9	PAHZZ	5310-00-934-9761	MS35649-264	96906	NUT, PLAIN, HEXAGON.....	EA	2
16	10	PAHZZ	5310-00582-5677	MS15795-810	96906	WASHER, FLAT.....	EA	12
16	11	PAHZZ	5310-00-933-8121	MS35338-139	96906	WASHER, LOCK.....	EA	12
16	12	PAHZZ	5305-00-702-4523	MS35307-306	96906	SCREW, CAP HEXAGON H.....	EA	4
16	13	PAHZZ	5315-00-234-1863	MS24665-300	96906	PIN, COTTER.....	EA	1
16	14	PAHZZ	5315-00-957-7056	MS20392-4027	96906	PIN, STRAIGHT, HEADED.....	EA	1
16	15	PAHZZ	5310-00-619-1148	MS15795-808	96906	WASHER, FLAT.....	EA	5
16	16	PAHZZ	5310-00-933-8120	MS35338-138	96906	WASHER, LOCK.....	EA	4
16	17	PAHZZ	5305-00-912-4837	MS35276-264	90606	SCREW, MACHINE.....	EA	6
16	18	PAHZZ	5330-00-971-5642	102721-3	24930	GASKET.....	EA	2
16	19	PAHZZ	5938-00-721-0431	165-16	02660	CONNECTOR, RECEPTACL.....	EA	1
16	20	PAHZZ	5310-00-595-6211	MS15795-803	96906	WASHER, FLAT.....	EA	8
16	21	PAHZZ	5310-00-933-8118	MS35338-135	96906	WASHER, LOCK.....	EA	8
16	22	PAHZZ	5305-00-941-9437	MS35275-215	96906	SCREW, MACHINE.....	EA	8
16	23	PAHZZ	5935-00-549-4631	165-12	02660	CONNECTOR, RECEPTACL.....	EA	1
16	24	PAHZZ	5935-00-892-9377	102640	24930	COVEER, ELECTRICAL CO.....	EA	2
16	25	PAHZZ	5305-00-054-6653	MS51957-29	96906	SCREW, MACHINE.....	EA	10
16	26	PAHZZ	5310-00-929-6395	M35338-136	96906	WASHER, FLAT.....	EA	28
16	27	PAHZZ	5310-00-722-5998	MS15795-805	96906	WASHER, LOCK.....	EA	22
16	28	PAHZZ	5935-00-755-2787	112428-1	24930	CONNECTOR, RECEPTACL.....	EA	1
16	29	PAHZZ	5999-00-971-5640	102721-1	24930	SHEILDING, GASKET, EL.....	EA	1
16	30	XDHZZ		102911	24930	PLATE, CONNECTOR.....	EA	1
16	31	PAHZZ	5330-00-971-5652	102914	24930	GASKET.....	EA	1
16	32	PAHZZ	5305-00-054-6668	MS51957-43	96906	SCREW, MACHINE.....	EA	1
16	33	PAHZZ	5310-00-933-8119	MS35338-137	96906	WASHER, LOCK.....	EA	1
16	34	PAHZZ	5310-00-880-5978	MS15795-807	96906	WASHER, FLAT.....	EA	1
16	35	PAHZZ	5340-00-324-6024	GS45-102-2	24930	STRAP, RETAINING.....	EA	1
16	36	PAHZZ	5315-00-823-8747	MS171504	96906	PIN, SPRING.....	EA	1
16	37	PAHZZ	5840-00-925-4464	102723	24930	SLIDE.....	EA	1
16	38	XDHZZ		AN5090516-31	88044	SCREW, MACHINE.....	EA	2
16	39	PAHZZ	5365-00-237-4577	102720-2	24930	SPACER, PLATE.....	EA	1
16	40	PAHZZ	5365-00-472-2107	102720-1	24930	SPACER, PLATE.....	EA	1

SECTION II

TM11-5840-281-34P

(1) ILLUSTRATION		(2)	(3)	(4)	(5)	(6) DESCRIPTION	(7)	(8)
(a) FIG NO.	(b) ITEM NO.	SMR CODE	NATIONAL STOCK NUMBER	PART NUMBER	FSCM	USABLE ON CODE	U/M	QTY INC IN UNIT
16	41	PAHZZ	5310-00-939-2655	MS51972-2	96906	NUT, PLAIN, HEXAGON.....	EA	2
16	42	PAHZZ	5310-00-974-6623	MS35338-140	96906	WASHER, LOCK.....	EA	2
16	43	PAHZZ	5310-00-625-5756	MS15795-812	96906	WASHER, FLAT.....	EA	2
16	44	PAHZZ	5840-00-459-3331	102736	24930	COVER, SLIDE.....	EA	1
16	45	PAHZZ	5315-00-817-0612	MS16555-642	96906	PIN, STRAIHGT, HEADED.....	EA	1
16	46	PAHZZ	5365-00-263-5915	M16624-4031	96906	RING, RETAINING.....	EA	2
16	47	PAHZZ		99038X3CJ	43334	BEARING, BALL, AN.....	EA	2
16	48	PAHZZ	5310-00-989-5525	MS35691-39	96906	NUT, PLAIN, HEXAGON.....	EA	1
16	49	XDHZZ		102925	24930	CONNECTING LINK.....	EA	
16	50	PAHZZ	3040-00-945-2081	102966	24930	SHAFT, SHOULDERED.....	EA	1
16	51	PAHZZ	5305-00-721-5665	MS35307-361	96906	SCREW, CAP, HEXAGON H.....	EA	2
16	52	PAHZZ	5310-00-984-7042	MS35338-141	96469	WASHER, LOCK.....	EA	1
16	53	PAHZZ	5310-00-773-7618	MS15795-814	96906	WASHER, FLAT.....	EA	1
16	54	XDHZZ		102925-3	24930	CONNECTOR, ROD E.....	EA	1
16	55	PAHZZI	5310-00-235-1427	102925-6	24930	NUT, LH THREAD.....	EA	1
16	56	PAHZZ	3040-00-409-8124	102925-5	24930	SHAFT, STRAIGHT.....	EA	1
16	57	PAHZZ	5840-00-433-2375	102733	24930	HOUSING, ACTUATOR.....	EA	1
16	58	PAHZZ	5330-00-971-5653	102937	24930	GASKET.....	EA	1
16	59	PAHZZ	5330-00-087-5699	102917	24930	GASKET.....	EA	1
16	60	PAHZZ	5310-00-480-2281	102967-2	24930	WASHER.....	EA	1
16	61	PAHZZ	5840-00-459-3333	102936	24930	COVER, ACTUATOR.....	EA	1
16	62	PAHZZ	3010-00-971-5696	86490-2	24930	ACTUATOR, ELECTRO-ME.....	EA	1
16	63	PAHZZ	5305-00-924-8380	MS35275-229	96906	SCREW, MACHINE.....	EA	8
16	64	PAHZZ	5305-00-157-8178	111312	24930	SCREW.....	EA	1
16	65	PAHZZ	9530-00-965-0330	102921	24930	METAL, BAR.....	EA	2
16	66	PAHZZ	5840-00459-3332	102922	24930	COVER, ACTUATOR.....	EA	1
16	67	PAHZZ	5305-00-054-6658	MS51957-34	96906	SCREW, MACHINE.....	EA	2
16	68	PAHZZ	5840-00-434-5575	102916	24930	PLATE, ADJUSTING.....	EA	1
16	69	PAHZZ	5315-00-480-6023	011-875	00141	PIN, STRAIGHT, HEADLE.....	EA	2
74/(75 blank)								

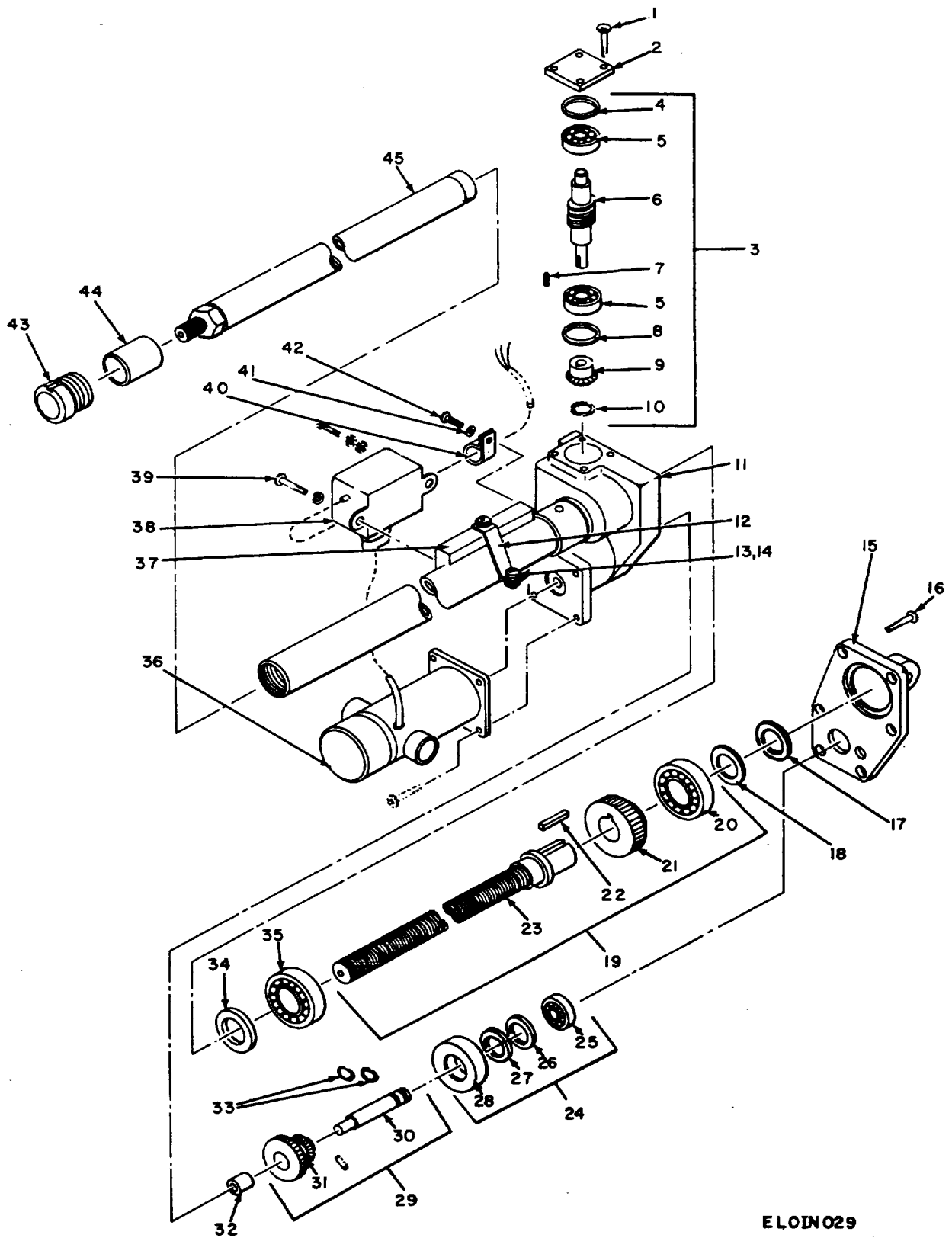

ELOIN029

Figure 17. Drive EL Antenna TG-114/TPN-8, Actuator, Electro Mechanical-Linear

SECTION II

TM11-5840-281-34P

(1) ILLUSTRATION		(2)	(3)	(4)	(5)	(6) DESCRIPTION	(7)	(8)
(a) FIG NO.	(b) ITEM NO.	SMR CODE	NATIONAL STOCK NUMBER	PART NUMBER	FSCM	USABLE ON CODE	U/M	QTY INC IN UNIT
17	1	PAHZZ	5305-00-054-5648	MS51957	96906	SCREW, MACHINE.....	EA	8
17	2	PAHZZ	3010-00-432-1269	13624	01351	.COVER ACTUATOR.....	EA	1
17	3	XDHHH		25843	01351	WORM SHAFT ASSY.....	EA	1
17	4	PAHZZ	5365-00-480-4769	13658-1	01351	SHIM.....	EA	1
17	5	PAHZZ	3110-00-232-8190	AM36KFS160	21335	BEARING, BALL, AN.....	EA	2
17	6	PAHZZ	3040-00-167-4251	13669	01351	WORM, SHAFT.....	EA	1
17	7	PAHZZ	5330-00-468-1091	13695	01351	KEY, MACHINE.....	EA	1
17	8	PAHZZ	5365-00-480-4770	13658-2	01351	SHIM.....	EA	1
17	9	XDHZZ		21260	01351	GEAR, BEVEL.....	EA	1
17	10	XDHZZ		MS16624-5021	96906	RING, RETAINING.....	EA	1
17	11	PAHZZ	3010-00-453-6741	25840	01351	HOUSING ASSEMBLY.....	EA	1
17	12	PAHZZ	5365-00-480-8429	13722	01351	SPACER, PLATE.....	EA	2
17	13	PAHZZ	5310-00-614-3500	68-1660-40	72962	NUT, SELF-LOCKING, HE.....	EA	2
17	14	PAHZZ	5310-00-782-1349	MS15795-804	96906	WASHER, FLAT.....	EA	1
17	15	PAHZZL	3010-00-432-1278	13666	01351	COVER ACTUATOR.....	EA	1
17	16	PAHZZ	5305-00-059-3659	MS51598-63	96906	SCREW, MACHINE.....	EA	6
17	17	PAHZZ	5365-00-470-5544	13659-1	01351	SHIM.....	EA	1
17	18	XDHZZ		1365-2	01351	SHIM.....	EA	1
17	19	PAHHH	3010-00-453-6742	25839	01351	MAIN SHAFT ASSEMBLY.....	EA	1
17	20	PAHZZ	3110-00-159-9045	AMS7KF S160	21335	BEARING, BALL, AN.....	EA	1
17	21	PAHZZ	3020-00-480-5618	13599	01351	GEAR, HELICAL.....	EA	1
17	22	PAHZZ	5315-00-433-3769	13696	01351	KEY, MACHINE.....	EA	1
17	23	PAHZZ	5305-00-159-2784	13664	01351	SCREW, JACK.....	EA	1
17	24	XDHHH		25845	01351	BEARING, HOUSING.....	EA	1
17	25	XDHZZ		AMS1KFS160	21335	BEARING, BAL,AN.....	EA	1
17	26	XDHZZ		1365-2	01351	SHIM.....	EA	1
17	27	PAHZZ	5365-00-470-5544	13659-1	01351	SHIM.....	EA	1
17	28	XDHZZ		13676	01351	HOUSING, BEARING.....	EA	1
17	29	PAHHH	3020-00-148-4952	25842	01351	CLUSTER GEAR ASSEMB.....	EA	1
17	30	PAHZZ	3040-00-158-2676	13675	01351	SHAFT SHOULDERED.....	EA	1
17	31	XDHZZ		13674	13351	GEAR CLUSTER, BE.....	EA	1
17	32	PAHZZ	3120-00-489-4067	AA309-4	70417	BEARING, SLEEVE.....	EA	1
17	33	XDHZZ		MS16624-4025	96906	RING, RETAINING.....	EA	1
17	34	PAHZZ	3120-00-189-1416	13679	01351	BEARING, WASHER, THRU.....	EA	1
17	35	PAHZZ	3110-00-159-9045	MSKFS140	23135	BEARING, BALL, ANNULA.....	EA	1
17	36	XDHHH		11510199	18098	MOTOR, DIRECT CURREN.....	EA	1
17	37	PAHZZ	3010-00-432-1279	13717	01351	PLATE ADAPTER.....	EA	1
17	38	PAHZZ	5915-00-471-2332	F10059	02777	FILTER,RADIO FREQUE.....	EA	1
17	39	PAHZZ	5305-00-054-5647	MS51957-13	96906	SCREW, MACHINE.....	EA	2
17	40	PAHZZ	5340-00-148-1259	51	71002	CLAMP, LOOP.....	EA	1

SECTION II

TM11-5840-281-34P

(1) ILLUSTRATION		(2)	(3)	(4)	(5)	(6) DESCRIPTION	(7)	(8)
(a) FIG NO.	(b) ITEM NO.	SMR CODE	NATIONAL STOCK NUMBER	PART NUMBER	FSCM	USABLE ON CODE	U/M	QTY INC IN UNIT
17	41	PAHZZ	5310-00-722-5998	MS15795-805	96906	WASHER, FLAT	EA	1
17	42	PAHZZ	5305-00-054-6650	MS51957-26	96906	SCREW, MACHINE.....	EA	1
17	43	PAHZZ	3010-00-432-1277	13673	01351	CAP, NOSE.....	EA	1
17	44	PAHZZ	5365-00-480-6126	13697	01351	SPACER, SLEVE.....	.EA	1
17	45	PAHZZ	3010-00-453-7731	25838	01351	RAM TUBE ASSEMBLY.....	EA	1
78/(79 blank)								

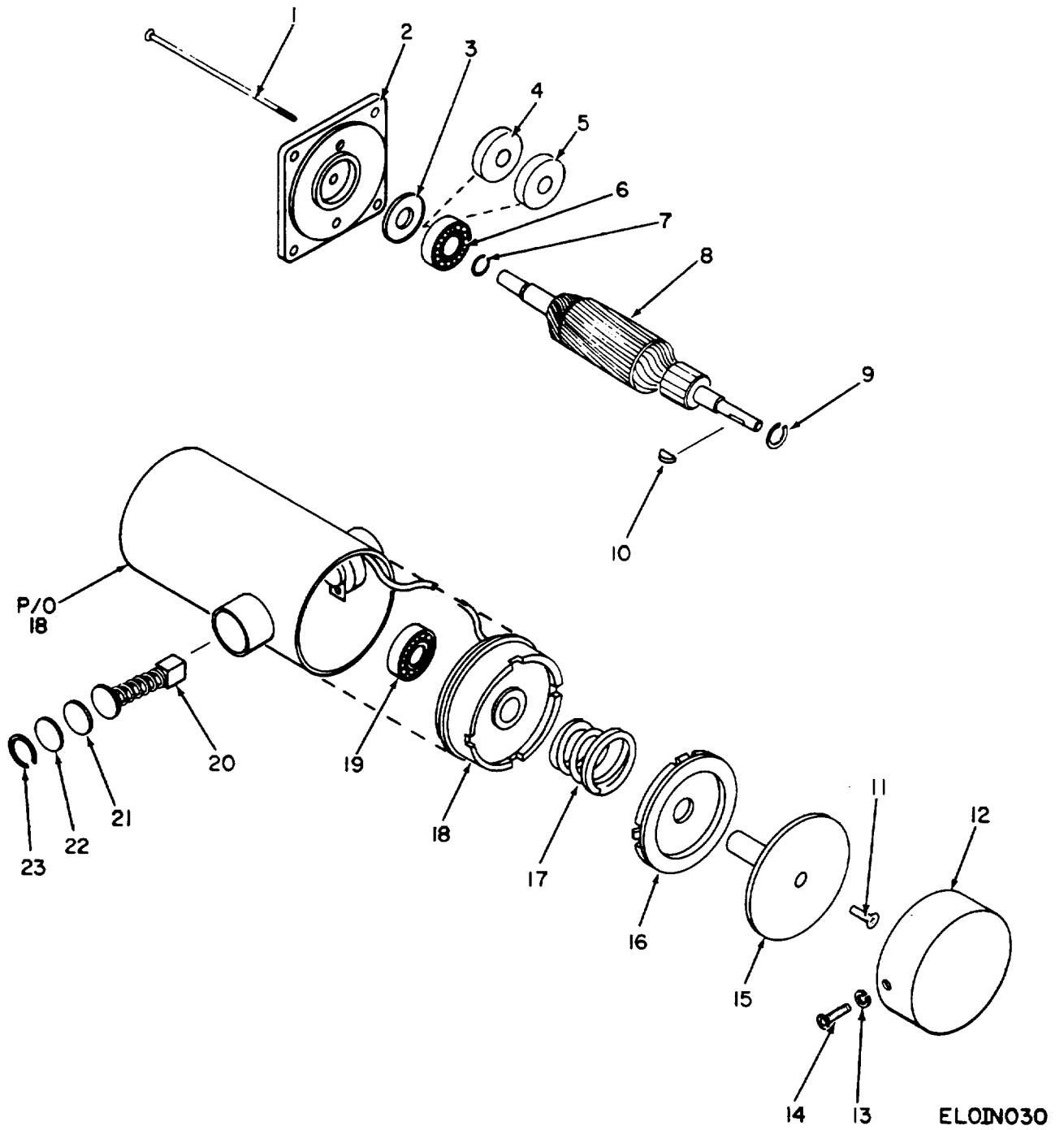

Figure 18. Drive, EL Antenna TG-114/TPN-8, Actuator, Motor.

SECTION II

TM11-5840-281-34P

(1) ILLUSTRATION		(2)	(3)	(4)	(5)	(6) DESCRIPTION	(7)	(8)
(a) FIG NO.	(b) ITEM NO.	SMR CODE	NATIONAL STOCK NUMBER	PART NUMBER	FSCM	USABLE ON CODE	U/M	QTY INC IN UNIT
18	1	PAHZZ	5305-00-472-6062	AN505C6-42	88044	SCREW, MACHINE.....	EA	2
18	2	PAHZZ	6105-00-407-7491	711127	18098	END BELL, ELECTRICAL.....	EA	1
18	3	XDHZZ		712006-3	18098	SHIM.....	EA	1
18	4	XDHZZ		712006-5	18098	SHIM.....	EA	1
18	5	XDHZZ		712006-10	18098	SHIM.....	EA	1
18	6	PAHZZ	3110-00864-5242	S5111A36	93712	BEARING, BALL, ANNULA.....	EA	1
18	7	PAHZZ	5365-00-720-8064	MS16624-1025	96906	RING, RETAINING.....	EA	
18	8	XDHZZ		730127-1	18098	ARMATURE, MOTOR.....	EA	1
18	9	PAHZZ	5365-00-432-3584	MSs16624-5018-1	96906	RING, RETAINING.....	EA	1
18	10	PAHZZ	5315-00-223-0996	719005	18098	KEY, MOODRUFF.....	EA	1
18	11	PAHZZ	5305-00-727-8833	MS51959-3	96906	SCREW, MACHINE.....	EA	1
18	12	PAHZZ	3010-00-453-6740	161-10	18098	COVER.....	EA	1
18	13	PAHZZ	5305-00-053-5060	MS35338-39	96906	WASHER, LOCK.....	EA	2
18	14	PAHZZ	5035-00-054-5635	MS5197-1	96906	SCREW, MACHINE.....	EA	1
18	15	PAHZZ	3040-00-251-2445	717727	18098	COLLAR, SHAFT.....	EA	1
18	16	PAHZZ	3040-00-172-8882	717408	18098	DISK ASSEMBLY BRAKE.....	EA	1
18	17	PAHZZ	5360-00-151-6971	716410	18098	SPRING, APIRAL TORSI.....	EA	
18	18	PAHZZ	6105-00-408-2773	750127	18098	STATCR, MOTOR.....	EA	1
18	19	PAHZZ	3110-00-047-0493	P33KDD5FS-30160	21335	BEARING, BALL, ANNULA.....	EA	1
18	20	PAHZZ	5977-00-409-8300	705005	18098	BRUSH, ELECTRICAL CO.....	EA	2
18	21	PAHZZ	5970-00-409-8265	123-91	18098	INSULATOR, DISK.....	EA	2
18	22	PAHZZ	5340-00-402-9012	703103	18098	DISJ, SOLID, PLAIN.....	EA	2
18	23	PAHZZ	5365-00-804-9743	MS16625-1050	96096	RING, RETAINING.....	EA	2
					81			

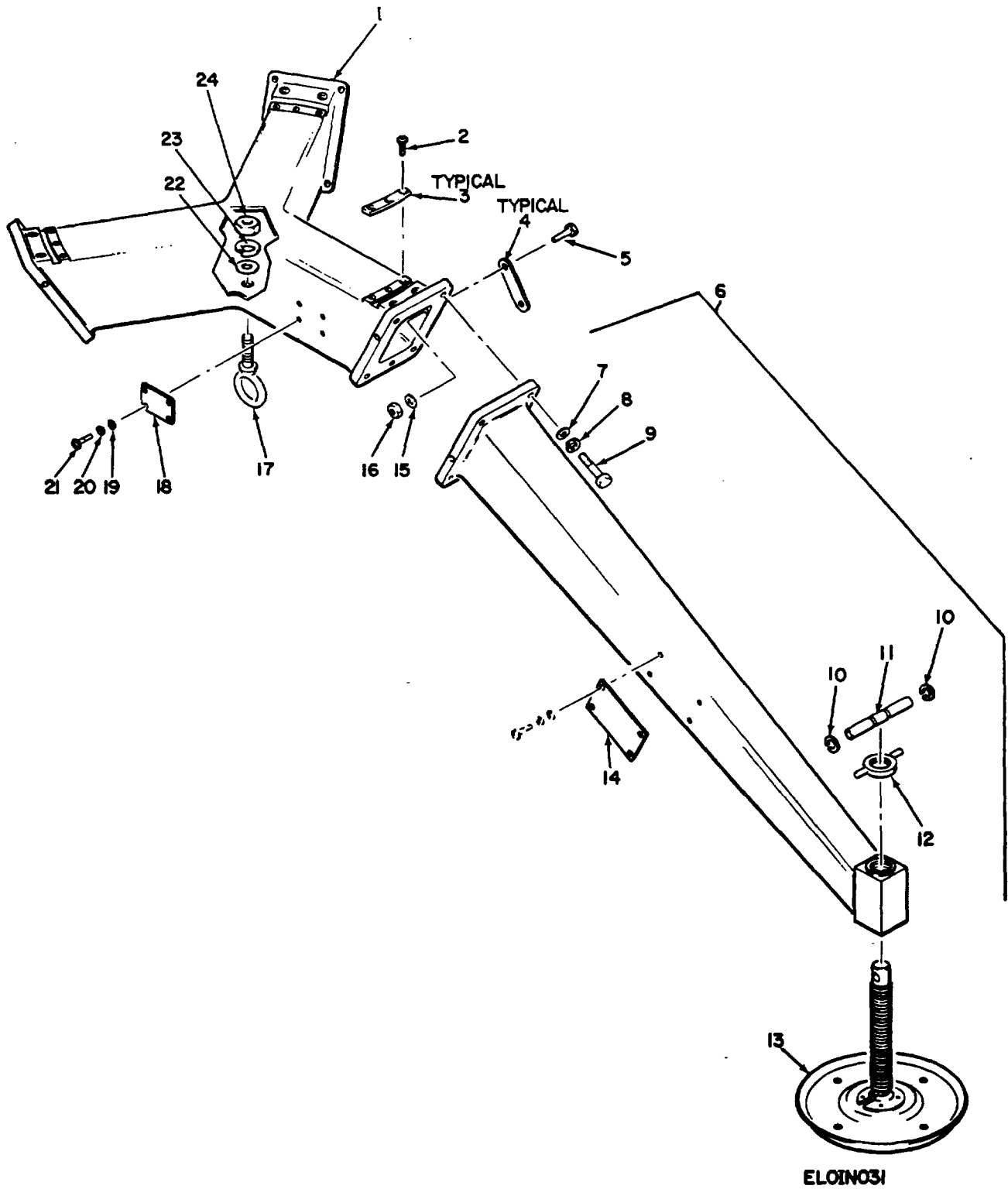
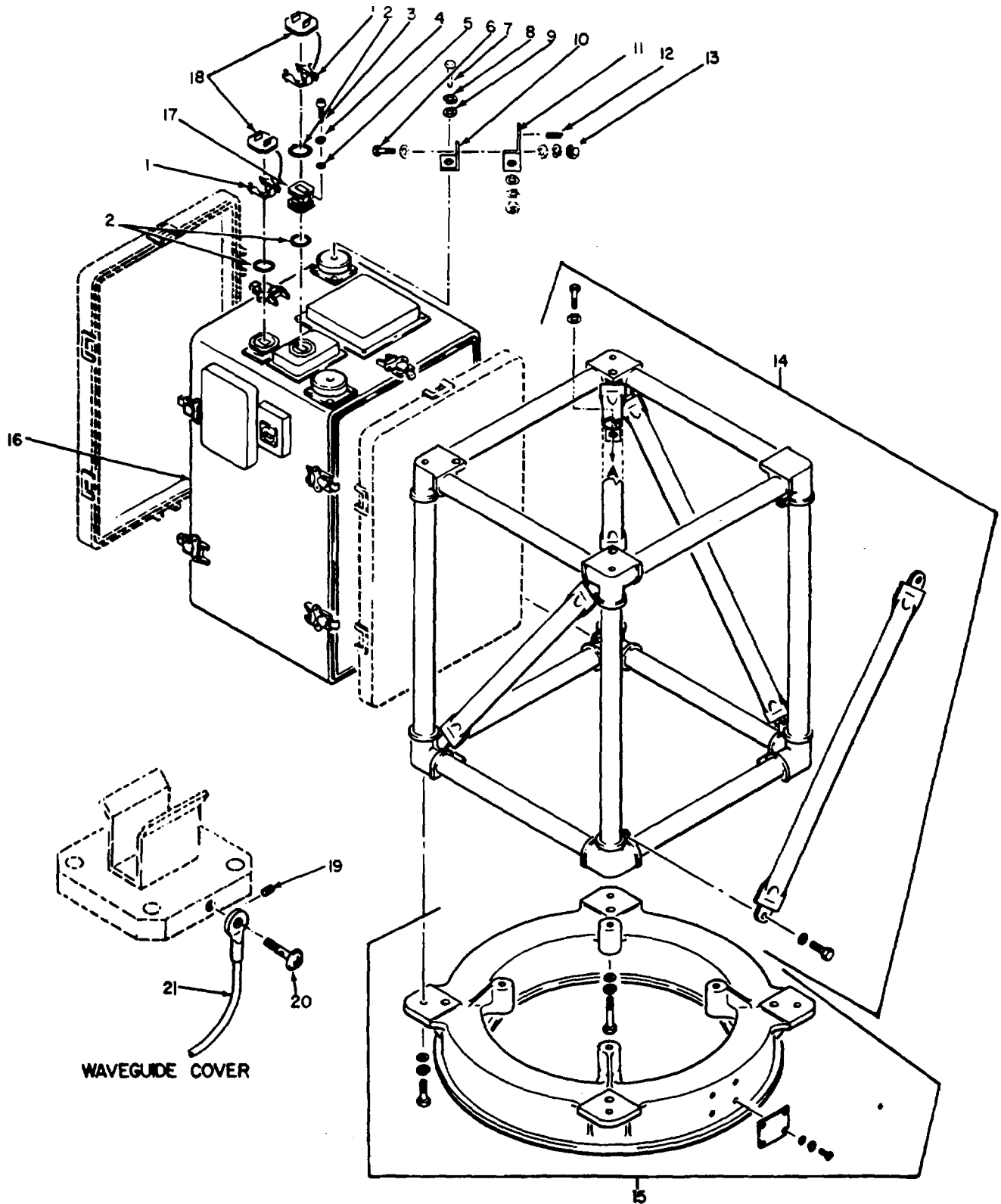

Figure 19. Pedestal, Antenna AB-738/TPN-8.

SECTION II

TM11-5840-281-34P

(1) ILLUSTRATION		(2)	(3)	(4)	(5)	(6) DESCRIPTION	(7)	(8)
(a) FIG NO.	(b) ITEM NO.	SMR CODE	NATIONAL STOCK NUMBER	PART NUMBER	FSCM	USABLE ON CODE	U/M	QTY INC IN UNIT
19	1	PAHZZ	5840-00-463-4041	102611	24930	BASE, RADAR SET TURN.....	EA	1
19	2	PAHZZ	5305-00-054-6654	MS51957-30	96906	SCREWW, MACHINE	EA	9
19	3	PAHZZ	5340-00-470-6149	112448	24930	PLATE, MOUNTING.....	EA	3
19	4	PAHZZ	5340-00-481-6326	102614	24930	STRAP, RETAINING	EA	6
19	5	PAHZZ	5305-00-459-3996	102613	24930	SCREW, SHOULDER	EA	12
19	6	XDOHH		00204	24931	LEG, ASSY.....	EA	3
19	7	PAHZZ	5310-00-167-0806	AN960C8416	88044	WASHER, FLAT	EA	15
19	8	PAHZZ	5310-009323-8778	MS35338-143	96906	WASHER, LOCK	EA	15
19	9	PAHZZ	5305-00-727-6804	MS35307-414	96906	SCREW, CAP HEXAGON H	EA	15
19	10	PAHZZ	5364-00-664-6805	WA522	77339	RING, RETAINING	EA	2
19	11	XDHZZ		102604	24930	HANDLE, MECHANICAL.....	EA	1
19	12	PAHZZ	5310-00-158-5292	102612	24930	NUT, PLAIN, ROUND.....	EA	1
19	13	PAHZZ	1730-00-463-4071	102605	24930	JACK, LEVELING-SUPPO	EA	1
19	14	PAHZZ	9905-00-4332342	102674	24930	PLATE, INSTRUCTION.....	EA	3
19	15	PAHZZ	5130-00-183-4355	AN960C616L	88044	WASHER, FLAT	EA	12
19	16	PAHZZ	5310-00-956-4549	MA21083C6	96906	NUT, SELF-LOCKINGM HE	EA	12
19	17	PAHZZ	5306-00-470-6019	102837	24930	BOLT, EYE	EA	1
19	18	PAHZZ	9905-00-409-6600	125761-8	24930	PLATE, IDENTIFICATION.....	EA	1
19	19	PAHZZ	5310-00-595-6211	MA15795-803	96906	WASHER, FLAT	EA	16
19	20	PAHZZ	5310-00-933-8118	MS35388-135	96906	WASHER, LOCK	EA	16
19	21	PAHZZ	5305-00-054-5647	MS51957-13	96906	SCREW, MACHINE.....	EA	16
19	22	PAHZZ	5310-00-721-3682	MS15795-823	96906	WASHER, FLAT	EA	1
19	23	PAHZZ	5310-00-937-0454	MS38338-146	96906	WASHER, LOCK	EA	1
19	24	PAHZZ	5310-00-924-5897	MS51971-8	96906	NUT, PLAIN, HEXAGON.....	EA	1
					83			



RECEIVER-TRANSMITTER AND FRAME

ELOINO32

Figure 20. Receiver-Transmitter Group.

SECTION II

TM11-5840-281-34P

(1) ILLUSTRATION		(2)	(3)	(4)	(5)	(6) DESCRIPTION	(7)	(8)
(a) FIG NO.	(b) ITEM NO.	SMR CODE	NATIONAL STOCK NUMBER	PART NUMBER	FSCM	USABLE ON CODE	U/M	QTY INC IN UNIT
						GROUP 0107 RECEIVER-TRANSMITER GROUP		
20	1	PAHZZ	5840-00-056-7450	112445	24930	COUPLING, WAVEGUIDE	EA	2
20	2	PAHZZ	5330-00-806-3197	MS90064-14	96906	PACKING, PREFORMED.....	EA	3
20	3	PAHZZ	5305-00-988-7603	MS16995-27	96906	SCREW, CAP SOCKET HE	EA	4
20	4	PAHZZ	5310-00-933-8119	MS35338-137	96906	WASHER, LOCK	EA	4
20	5	PAHZZ	5310-00-800-5978	MS15795-807	96906	WASHER, FLAT	EA	4
20	6	PAHZZ	5305-00-207-8253	MS35307-308	96906	SCREW, CAP HEXAGON H	EA	4
20	7	PAHZZ	5305-00-802-0016	MS35307-317	96906	SCREW, CAP, HEXAGON H	EA	4
20	8	PAHZZ	5310-00-933-8121	MS35338-139	96906	WASHER, LOCK	EA	6
20	9	PAHZZ	5310-00-582-5677	MS15795-810	96906	WASHER, FLAT	EA	6
20	10	PAHZZ	5340-00-491-7601	103179	24930	BRACKET, MTG.....	EA	2
20	11	PAHZZ	5340-00-480-2269	103191	24930	BRACKET,ANGLE.....	EA	2
20	12	PAHZZ	5315-00-849-8950	MS171585	96906	PIN, SPRING	EA	16
20	13	PAHZZ	5310-00-903-5966	MS51971-1	96906	NUT, PLIAN, HEXAGON.....	EA	4
20	14	PAHZZ	5840-00-434-5588	100206	24930	FRAME, SUPPORT, RECEI.....	V	1
20	15	PAHZZ	5840-00-459-3334	102615	24930	BASE,RADAR SET TURN.....	EA	1
20	16	PAHZZ	5840-00-944-2454	RT818TPN18	80058	RECEIVER-XMTR.....	EA	1
20	17	PAOHH	5985-00-977-9127	103154	24930	WAVEGUIDE ASSEMBLY	EA	1
20	18	PAHZZ	5985-00-459-4011	102998-2	24930	COVER, WAVEGUIDE	EA	2
20	19	PAHZZ	5315-00-058-9698	MS16562-191	96906	PIN, SPRING	EA	1
20	20	PAHZZ	5305-00-433-3898	118414	24930	SCREW, SHOULDER	EA	1
20	21	PAHZZ	4010-00-937-0620	L6T6V	84256	WIRE ROPE ASSEMBLY.....	EA	1
85/(86 blank)								

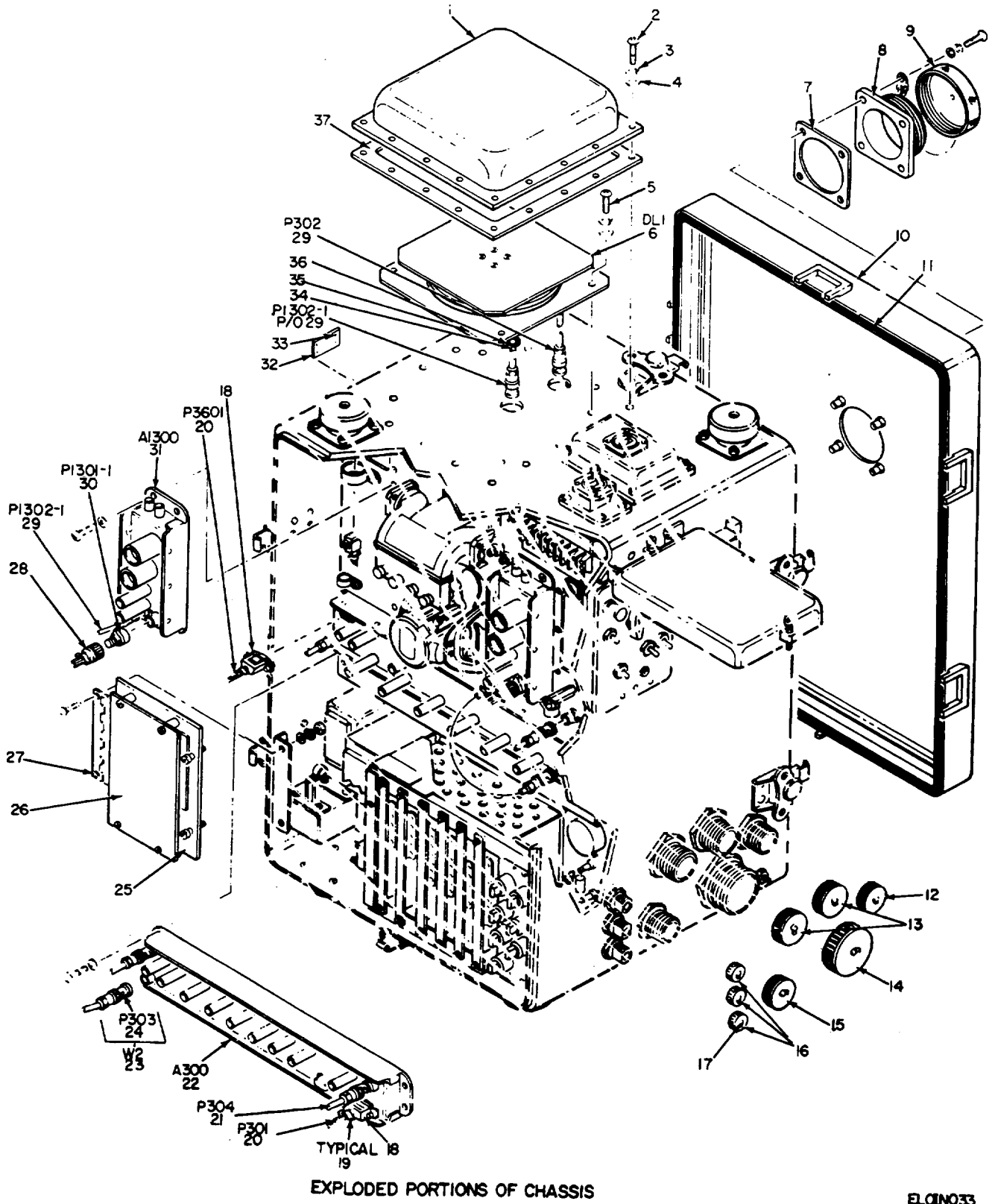
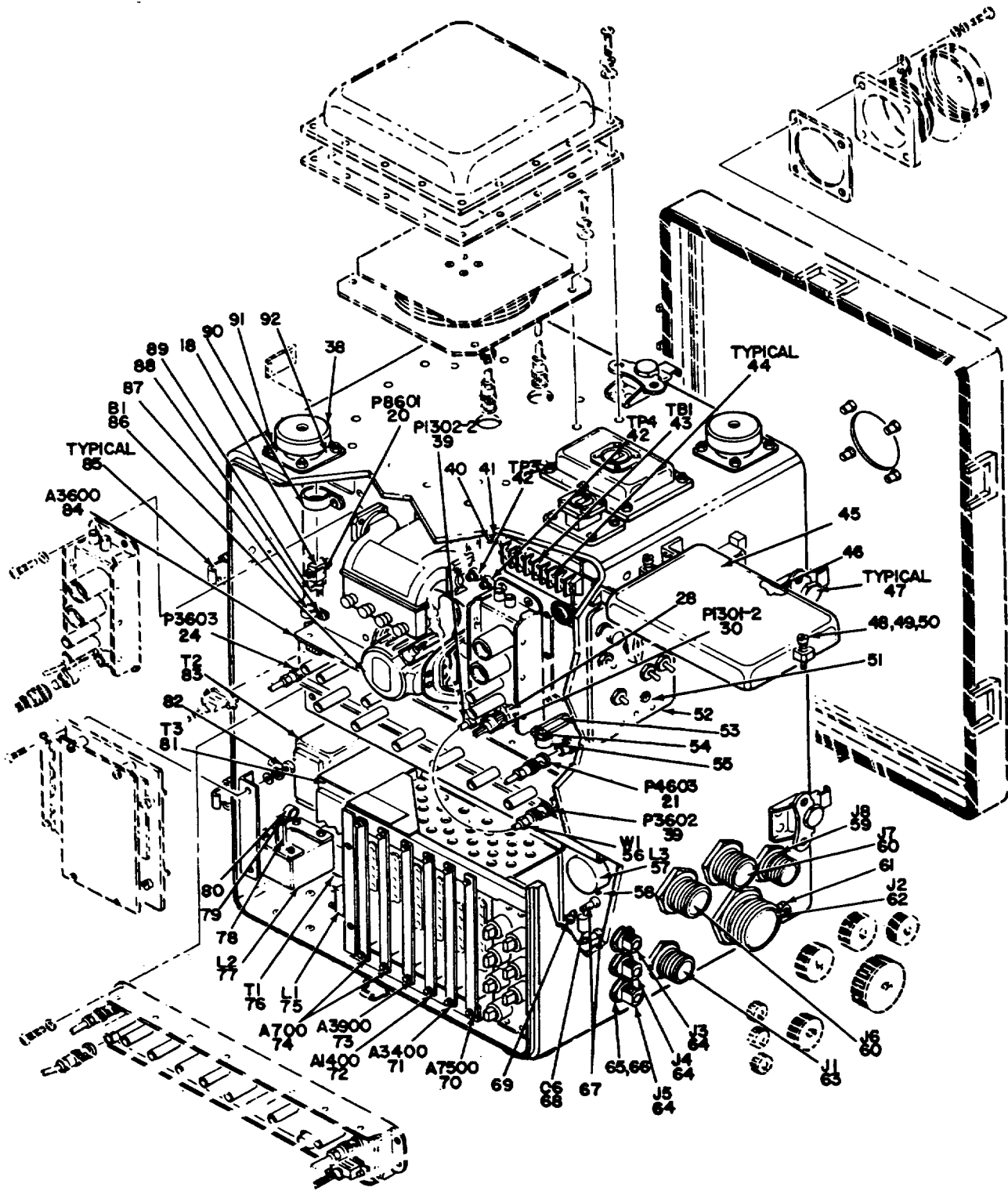

Figure 21. Receiver-Transmitter RT-818/TPN-18 (Sheet 1 of 2).



CHASSIS

EL00N034

Figure 21. Receiver-Transmitter RT-818/tpn-18 (Sheet 2 of 2).

SECTION II

TM11-5840-281-34P

(1) ILLUSTRATION		(2)	(3)	(4)	(5)	(6)	(7)	(8)
(a) FIG NO.	(b) ITEM NO.	SMR CODE	NATIONAL STOCK NUMBER	PART NUMBER	FSCM	DESCRIPTION USABLE ON CODE	U/M	QTY INC IN UNIT
						GROUP 010701 RECEIVER-TRANSMITTER RT-818/TPN-18		
21	1	PAHZZ	5840-00-459-3371	102828	24930	COVER, DELAY LINE	EA	1
21	2	PAHZZ	5305-00-059-3662	MS51958-66	96906	SCREW, MACHINE	EA	18
21	3	PAHZZ	5310-00-933-8120	MS25338-138	96906	WASHER, LOCK	EA	51
21	4	PAHZZ	5310-00-470-4359	G440050-9	24930	WASHER, FLAT	EA	16
21	5	PAHZZ	5605-00-059-3661	MS51958-65	96906	SCREW, MACHINE	EA	28
21	6	XDHZZ		103144-10	24930	CABLE ASSEMBLY AND	EA	1
21	7	PAHZZ	5999-00-409-4090	180989-1	24930	SHIEDLING GASKET, EL	EA	1
21	8	XFDHZZ		NAS1196-18X	80205	RECEPTACLE	EA	1
21	9	PAHZZ	5935-00-500-5015	MS25043-48C	96906	COVER, ELECTRICAL CO	EA	1
21	10	PAHZZ	5840-00-463-3947	102996-3	24930	COVER, RECEIVER-TRAN	EA	1
21	11	PAHZZ	5330-00-443-2036	119037-2	24930	SEAL, RUBBER SPECIAL	EA	1
21	12	XDHZZ		10-229958-36	77820	COVER, ELEC CONN	EA	1
21	13	PAHZZ	5935-00-892-9376	G350075-4	24930	COVER, ELEC CONN	EA	2
21	14	XDHZZ		10-22958-36	77820	COVER, ELEC CONN	EA	1
21	15	PAHZZ	5935-00-0892-9380	10-229958-24	77820	COVER, ELECTRICAL CO	EA	1
21	16	PAHZZ	5935-00-402-7457	M39012-25-0012	81349	COVER, ELECTRICAL CO	EA	3
21	17	PAHZZ	5305-00-054-6656	MS51957-32	96906	SCREW, MACHINE	EA	16
21	18	PAHZZ	5935-00-716-6591	DE24657	71468	SHIELD, ELECTRICAL C	EA	3
21	19	PAHZZ	5430-00-829-9833	D20419-12	71468	LOCK ASSEMBLY	EA	6
21	20	PAHZZ	5935-00-465-4378	M24308-1-1	81349	CONNECTOR, RECEPTACL	EA	3
21	21	PAHZZ	5935-00-835-0508	M39012-16-0001	81349	CONNECTOR, PLUG. ECEC	EA	2
21	22	XDFHH		AM3339TPN8	80058	AMPLIFIER, IF	EA	1
21	23	PAHZZ	5995-00-985-7585	103026	24930	CABLE ASSEMBLY, RADI	EA	1
21	24	PAHZZ	5935-00-835-0508	M3902-16-0001	81349	CONNECTOR, PLUG, ELEC	EA	2
21	25	PAHZZ	5840-00-433-5663	130015-1	24930	R4ECEIVER-TRANSMITTE	EA	1
21	26	PAHZZ	5970-00-433-2411	103020	24930	INSULATOR, PLATE	EA	1
21	27	PAHZZ	5340-00-480-6139	103005	24930	HINGE, COVER	EA	1
21	28	PAHZZ	5935-00-081-1206	VS7-23C11	05574	SHIELD, ELECTRICAL C	EA	2
21	29	PAHZZ	5935-00-926-7487	M39012-16-0003	81349	CONNECTOR, PLUG, ELEC	EA	2
21	30	PAHZZ	5935-00-061-9091	VP9-2CE15	05574	CONNECTOR, PLUG, ELEC	EA	2
21	31	PAHZZ	5825-00-972-0554	AM3337TPN8	80058	AMPLIFIER, IF	EA	1
21	32	PAHZZ	9905-00-409-6601	125761-3	24930	PLATE, IDENTIFICATION	EA	1
21	33	PAHZZ	5305-00-054-5650	MS51957-16	96906	SCREW, MACHINE	EA	4
21	34	PAHZZ	5305-00-059-5433	MS51960-62	96906	SCREW, MACHINE	EA	8
21	35	PAHZZ	5840-00-459-3373	102827	24930	SPOOL, DELAY LINE	EA	1
21	36	PAHZZ	5325-00-074-3301	MS21266-2N1	96906	GROMMET, PLASTIC	EA	2
21	37	XDHZZ		102826	24930	GASKET	EA	1
21	38	PAHZZ	5340-00-597-6212	C1015T4	81860	MOUNT, RESILIENT	EA	2
					89			

SECTION II

TM11-5840-281-34P

(1) ILLUSTRATION		(2)	(3)	(4)	(5)	(6) DESCRIPTION	(7)	(8)
(a) FIG NO.	(b) ITEM NO.	SMR CODE	NATIONAL STOCK NUMBER	PART NUMBER	FSCM	USABLE ON CODE	U/M	QTY INC IN UNIT
21	39	PAHZZ	5935-00-835-0508	M3902-16-0001	81349	CONNECTOR, PLUG, ELECT	EA	2
21	40	PAHZZ	5305-00-054-6651	MS51957-27	96906	SCREW, MACHINE	EA	11
21	41	PAHZZ	5940-00-259-84563	648-2	71279	TERMINAL, STUD	EA	1
21	42	PAHZZ	5935-00-578-3489	MS16108-2A	96906	JACK, TIP	EA	2
21	43	PAHZZ	5940-00-983-6086	38T88	81349	TERMINAL, BOARD	EA	1
21	44	XDHZZ		422-13-11-012	71785	BUS, CONDUCTOR	EA	4
21	45	PAHZZ	5840-00-459-3379	103001	24930	COVER, PANEL	EA	1
21	46	PAHZZ	5330-00-298-0324	MS29513-444	96906	PACKING, PREFORMED	EA	1
21	47	PAHZZ	5305-00-459-3994	G410005-6	24930	SCREW, CAP, SOCKET HE	EA	4
21	48	PAHZZ	5305-00-459-3995	103047	24930	SCREW, EXTERNALLY RE	EA	2
21	49	XDHZZ		MS24585C82	96906	SPRING, HELICAL, COMP	EA	2
21	50	PAHZZ	5310-00-619-1148	MS15795-808	96906	WASHER, FLAT	EA	2
21	51	PAHZZ	5310-00-875-5555	LN6	30961	NUT, SELF-LOCKING	EA	5
21	52	PAHZZ	5840-00-434-5614	126046-1	24930	CONTROL-INDICATOR	EA	1
21	53	PAHZZ	5340-00-485-0005	GS11-102-12	24930	POST, ELECTRICAL-MEC	EA	1
21	54	PAHZZ	5305-00-054-6670	MS51957-45	96906	SCREW, MACHINE	EA	7
21	55	PAHZZ	5340-00-964-2557	NAS1397P8N	80205	CLAMP, LOOP	EA	1
21	56	PAHHH	5995-00-985-7707	103025	24930	CABLE, ASSEMBLY, RADI	EA	1
21	57	PAHZZ	5950-00-904-5147	117060	24930	REACTOR	EA	1
21	58	PAHZZ	5305-00-059-3664	MS51958-68	96906	SCREW, MACHINE	EA	1
21	59	XDHZZ		10-107920-29S	77820	CONNECTOR, RECEPTACL	EA	1
21	60	PAHZZ	5935-00-686-9211	10-107928-21S	77820	CONNECTOR, RCPT	EA	2
21	61	PAHZZ	5305-00-021-3620	MS35307-307	96906	SCREW, CAP HEXAGON H	EA	1
21	62	PAHZZ	5935-00-087-7545	10-107936-52S	77820	CONNECTOR, RECEPTACL	EA	1
21	63	PAHZZ	5935-00-087-8370	10-107924-10P	77820	CONNECTOR, RECEPTACL	EA	1
21	64	PAHZZ	5935-00-615-7608	UG556BU	80058	CONNECTOR, RECEPTACL	EA	3
21	65	PAHZZ	5310-00-261-7718	1728-2	78189	WASHER, LOCK	EA	3
21	66	PAHZZ	5310-00480-2274	G440050-7	24930	WASHER, FLAT	EA	3
21	67	PAHZZ	5940-00-954-3558	572-48206-01-05-16	71794	TERMINAL, STUD	EA	2
21	68	XDHZZ		CL65BJ600MPE	81349	CAPACITOR, FIXED	EA	1
21	69	PAHZZ	5940-00-827-2653	MS77068-2	96906	TREMINAL, LUG	EA	5
21	70	PAFHH	5840-00-970-9102	100208	24930	ELECTRONIC, SUBASSEM	EA	1
21	71	PAFHH	6110-00-980-7374	100215	24930	REGULATOR, VOLTA	EA	1
21	72	PAFHH	5840-00-865-8890	144859	24930	AMPLIFIER, VIDEO	EA	1
21	73	PAFHH	5840-00-971-5810	100218	24930	CONTROL, SENSIVITY T	EA	1
21	74	PAFHH	5840-00-971-5624	100221	24930	FILTER, ELECTRONIC	EA	1
21	75	PAHZZ	5950-00-087-5446	63348	24930	REACTOR	EA	1
21	76	PAHZZ	5950-00-971-5678	63346	24930	TRANSFORMER, POWER, S	EA	1
21	77	PAHZZ	5950-00-087-5443	63331	24930	REACTOR	EA	1
21	78	PAHZZ	5340-00-485-0006	GS11-102-9	24930	POST, ELECTRONIC-MEC	EA	1
					90			

SECTION II

TM11-5840-281-34P

(1) ILLUSTRATION		(2)	(3)	(4)	(5)	(6) DESCRIPTION	(7)	(8)
(a) FIG NO.	(b) ITEM NO.	SMR CODE	NATIONAL STOCK NUMBER	PART NUMBER	FSCM	USABLE ON CODE	U/M	QTY INC IN UNIT
21	79	PAHZZ	5305-00-079-5835	MS2493C50	96906	SCREW, MACHINE	EA	1
21	80	PAHZZ	5340-00-954-3134	MS25281R7	96906	CLAMP, LOOP	EA	3
21	81	PAHZZ	5950-00-971-5608	63349	24930	TRANSFORMER, POWER, S	EA	1
21	82	PAHZZ	5310-00-939-0850	MS21083C08	96906	NUT, SELF-LOCKING, HE	EA	12
21	83	PAHZZ	5950-00-970-9080	63347	24930	TRANSFORMER, POWER, S	EA	1
21	84	XDFHH		SM3338TPN8	80058	AMPLIFIER, IF	EA	1
21	85	PAHZZ	5340-00-840-4513	2LINKLOCK	82240	CATCH, CLAMPING	EA	12
21	86	PAHZZ	4140-00-860-1073	G83003S1	24930	FAN, CIRCULATING	EA	1
21	87	PAHZZ	5340-00-989-9224	MS25281R6	96906	CLAMP, LOOP	EA	1
21	88	PAHZZ	5305-00-059-3660	MS51958-64	96906	SCREW, MACHINE	EA	3
21	89	PAHZZ	5305-00-054-5652	MS51957-18	96906	SCREW, MACHINE	EA	1
21	90	PAHZZ	5340-00-066-8098	NAS1397P14N	80205	CLAMP, LOOP	EA	1
21	91	PAHZZ	5310-00-934-9765	MS25650-304	96906	NUT, PLAIN, HEXAGON	EA	27
21	92	PAHZZ	5330-00-543-6114	800-030-10	83259	PACKING WITH RETAIN	EA	20
91/(92 blank)								

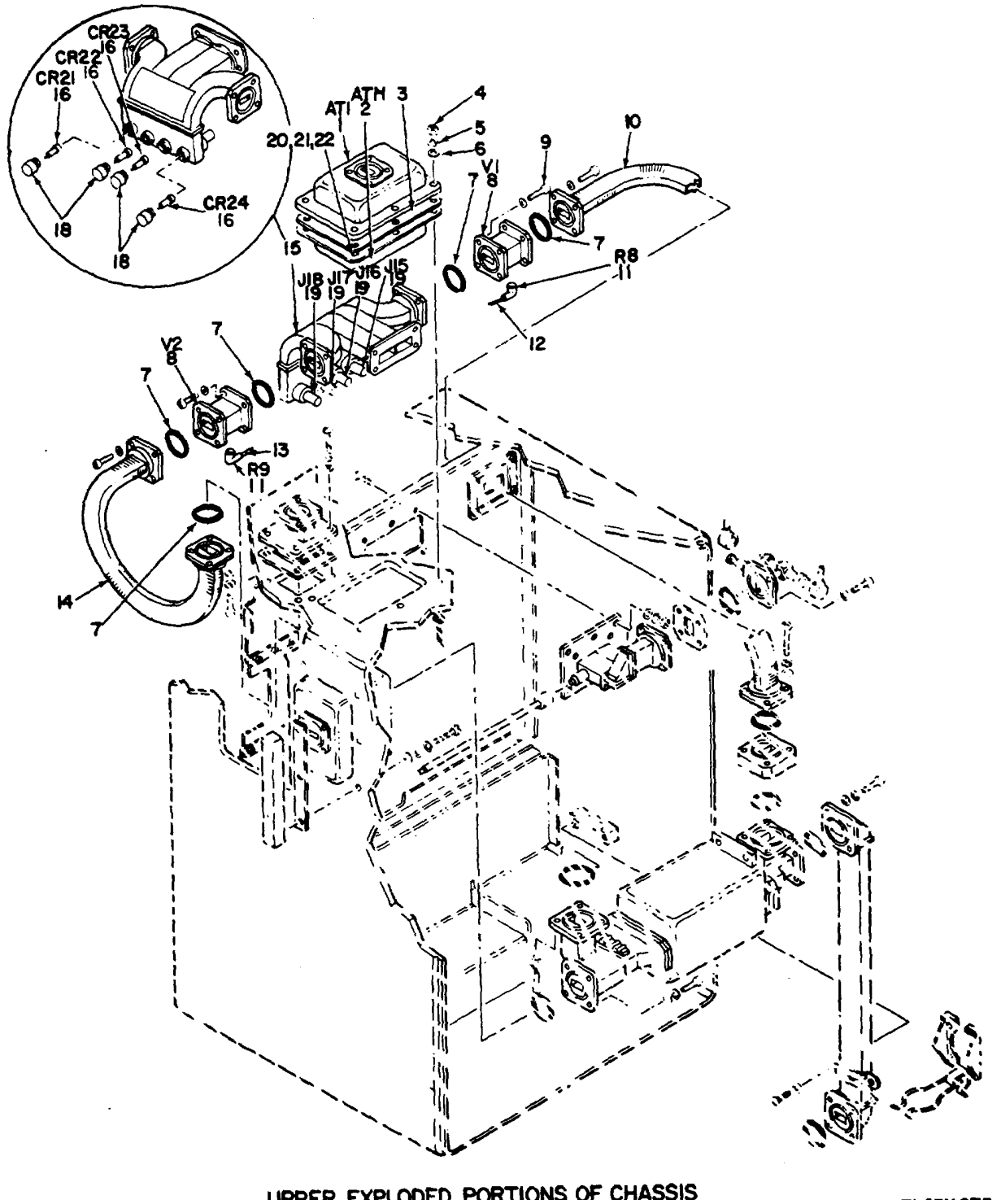
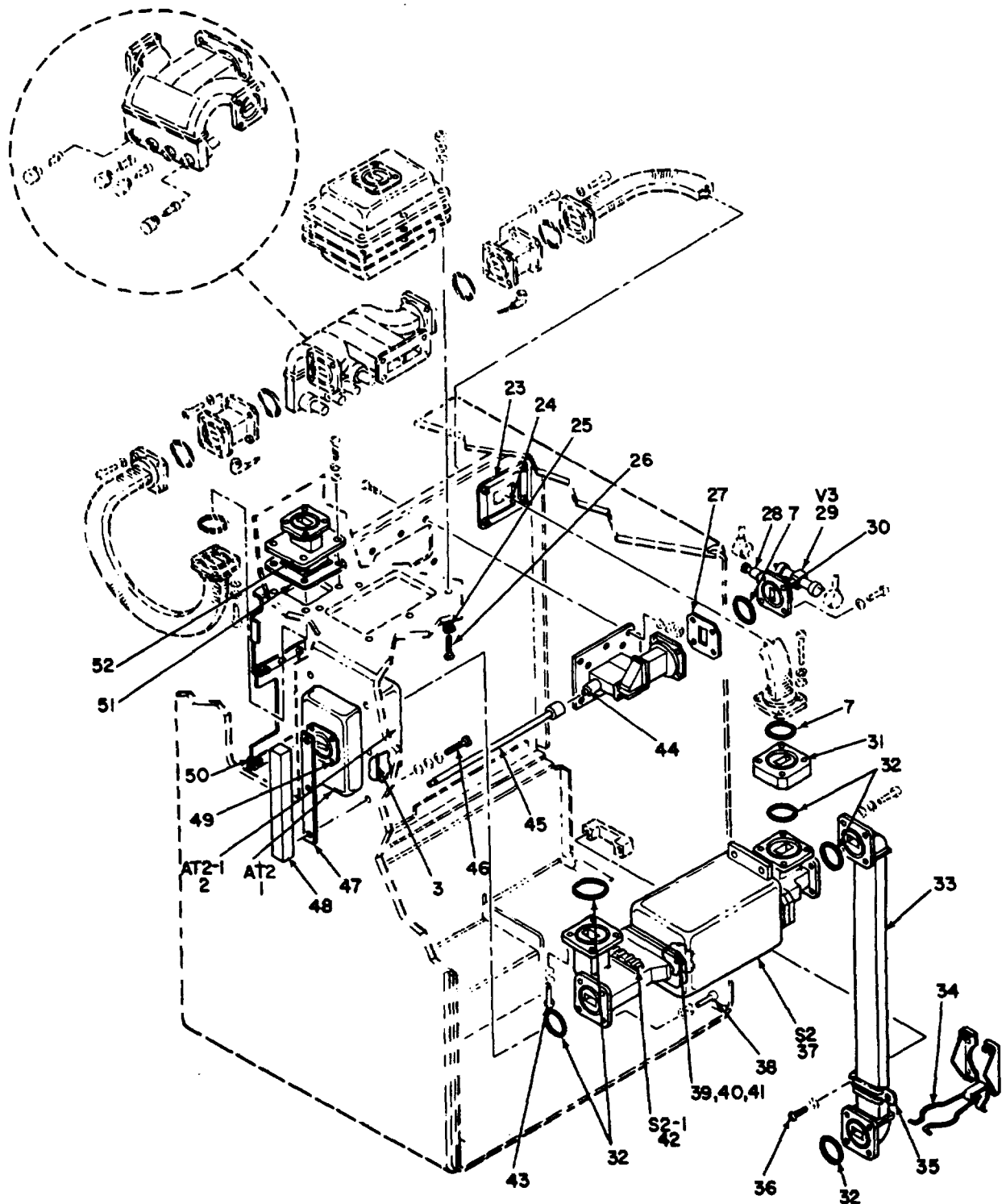

Figure 22. Receiver RT-Transmitter RT-818/TPN-18, Waveguide Layout (Sheet 1 of 2)



LOWER EXPLODED PORTIONS OF CHASSIS

ELON036

Figure 22. Receiver-Transmitter RT-818/TPN-18, Waveguide Layout (Sheet 2 of 2).

SECTION II

TM11-5840-281-34P

(1) ILLUSTRATION		(2)	(3)	(4)	(5)	(6) DESCRIPTION	(7)	(8)
(a) FIG NO.	(b) ITEM NO.	SMR CODE	NATIONAL STOCK NUMBER	PART NUMBER	FSCM	USABLE ON CODE	U/M	QTY INC IN UNIT
22	1	PAHZZ	5930-00-971-5690	102864	24930	SWITCH, ATTENUATOR	EA	2
22	2	PAHZZ	5940-00-926-9807	353-11-03-001	71785	TERMINAL BOARD.....	EA	2
22	3	PAHZZ	5330-00-971-5656	103011	24930	GASKET	EA	2
22	4	PAHZZ	5310-00-934-9759	MS35649-284	96906	NUT,, PLAIN, HEXAGON	EA	18
22	5	PAHZZ	5310-00-633-8119	MS35338-137	96906	WASHER, LOCK	EA	61
22	6	PAHZZ	5310-00-880-5978	MS15795-807	96906	WASHER, FLAT	EA	62
22	7	PAHZZ	8330-00-684-5098	MS90064-13	96906	PACKING, PREFORMED.....	EA	7
22	8	PAOZZ	5960-00-073-9277	102663	24930	ELECTRON TUBE.....	EA	2
22	9	PAOZZ	5305-00-988-7601	MS16995-25	96906	SCREW, CAP, SCOKET HE	EA	24
22	10	PAHZZ	5985-00-971-2056	102887-2	24930	WAVEGUIDE ASSEMBLY	EA	1
22	11	PAHZZ	6625-00-593-9688	901SRL18C	01009	LEAD, TEST	EA	2
22	12	PAHZZ	5935-00-709-1097	VA1011A	99313	LEAD, ELECTRICAL	EA	1
22	13	PAHZZ	5995-00-079-3607	VA1011B	99313	CABLE ASSEMBLY, SPEC.....	EA	1
22	14	PAHZZ	5985-00-971-2055	102877-1	24930	WAVEGUIDE ASSEMBLY	EA	1
22	15	PAHHH	5840-00-971-5689	102825	249630	MIXER ASSEMBLY	EA	1
22	16	PAHZZ	5961-00-985-9091	1N23WG	81349	SEMICONDUCTOR, D.....	EA	4
22	18	XDHZZ		DDC66D	01456	CAP, CRYSTAL HOL	EA	4
22	19	PAHZZ	5935-00-492-2228	90DC209-1	01456	CONNECTOR, RCPT.....	EA	4
22	20	PAHZZ	5305-00-254-6654	MS1957-30	96906	SCREW, MACHINE.....	EA	4
22	21	PAHZZ	5310-00-722-5998	MS15795-805	96906	WASHER, FLAT	EA	4
22	22	PAHZZ	5310-00-929-6395	MS35338-136	96906	WASHER, LOCK	EA	4
22	23	PAHZZ	5330-00-972-8941	103022	24930	GASKET	EA	1
22	24	PAHZZ	5365-00-405-4587	103023	24930	SPACER, PLATE	EA	1
22	25	PAHZZ	5330-00-202-3485	701363P65	03538	PACKING WITH RETAIN	EA	6
22	26	PAHZZ	5305-00-054-6674	MS51957-49	96906	SCREW, MACHINE.....	EA	6
22	27	PAHZZ	5980-00-867-6768	128542	24930	INSULATOR	EA	1
22	28	PAHZZ	5840-00-434-5721	103012	24930	DRIVE, TUNING	EA	1
22	29	PAOZZ	5960-00-754-9775	6975	81349	ELECTRON TUBE.....	EA	1
22	30	PAHZZ	5305-00-492-0473	1010-008-8	27440	SCREW, MACHINE.....	EA	4
22	31	PAHZZ	5840-00-056-7531	103013	24930	FLANGE, WAVEGUIDE	EA	1
22	32	PAHZZ	5330-00-806-3197	MS90064-14	96906	PACKING, PREFORMED.....	EA	5
22	33	PAHZZ	5985-00971-2025	103004	24930	WAVEGUIDE ASSEMBLY	EA	1
22	34	PAHZZ	5985-00-856-8298	680051H	8006	CLAMP, WAVEGUDIE	EA	1
22	35	PAHZZ	5340-00-985-6550	TA516SS6-20	84971	STRAP, RETAINING	EA	1
22	36	PAHZZ	5305-00-059-3655	MS51958-59	96906	SCREW, MACHINE.....	EA	2
22	37	PAHHH	5985-00-971-5691	102865	24930	SWITCH-CIRCULATOR	EA	1
22	38	PAHZZ	5305-00-988-7603	MS16995-27	96906	SCREW, CAP, SOCKET HE	EA	8
22	39	PAHZZ	5305-00-054-6654	MS51957-30	96906	SCREW, MACHINE.....	EA	4
22	40	PAHZZ	5310-00-722-5998	MS15795-805	96906	WASHER, FLAT	EA	4
					95			

SECTION II

TM11-5840-281-34P

(1) ILLUSTRATION		(2)	(3)	(4)	(5)	(6) DESCRIPTION	(7)	(8)
(a) FIG NO.	(b) ITEM NO.	SMR CODE	NATIONAL STOCK NUMBER	PART NUMBER	FSCM	USABLE ON CODE	U/M	QTY INC IN UNIT
22	41	PAHZZ	5310-00-929-6395	MS35388-136	96906	WASHER, LOCK		10
22	42	PAHZZ	5940-00-926-9807	353-11-03-001	71785	TERMINAL BOARD.....		1
22	43	PAHZZ	5305-00-988-7602	MS16995-26	96906	SCREW, CAP, SCOKET HE		8
22	44	PAHZZ	5305-00-719-5339	MS51963-22	96906	SETSCREW		2
22	45	PAHZZ	5355-00-056-6463	112444	24930	EXTENSION SHAFT		1
22	46	PAHZZ	5305-00-922-6281	MS35275-248	96906	SCREW, MACHINE.....		8
22	47	PAHZZ	5330-00-081-5383	103121	24930	GASKET		2
22	48	PAHZZ	5840-00-422-2109	103122	24930	PLATE, NUT		2
22	49	PAZHH	5305-00-943-5918	MS35275-249	96906	SCREW,MMACHINE.....		8
22	50	PAHZZ	5330-00-409-9082	103027	24930	GASKET		1
22	51	PAHZZ		103021	24930	GASKET		1
22	52	XDHZZ	5330-00-459-3993	03003	29301	WAVEGUIDE ASSY		1
					96			

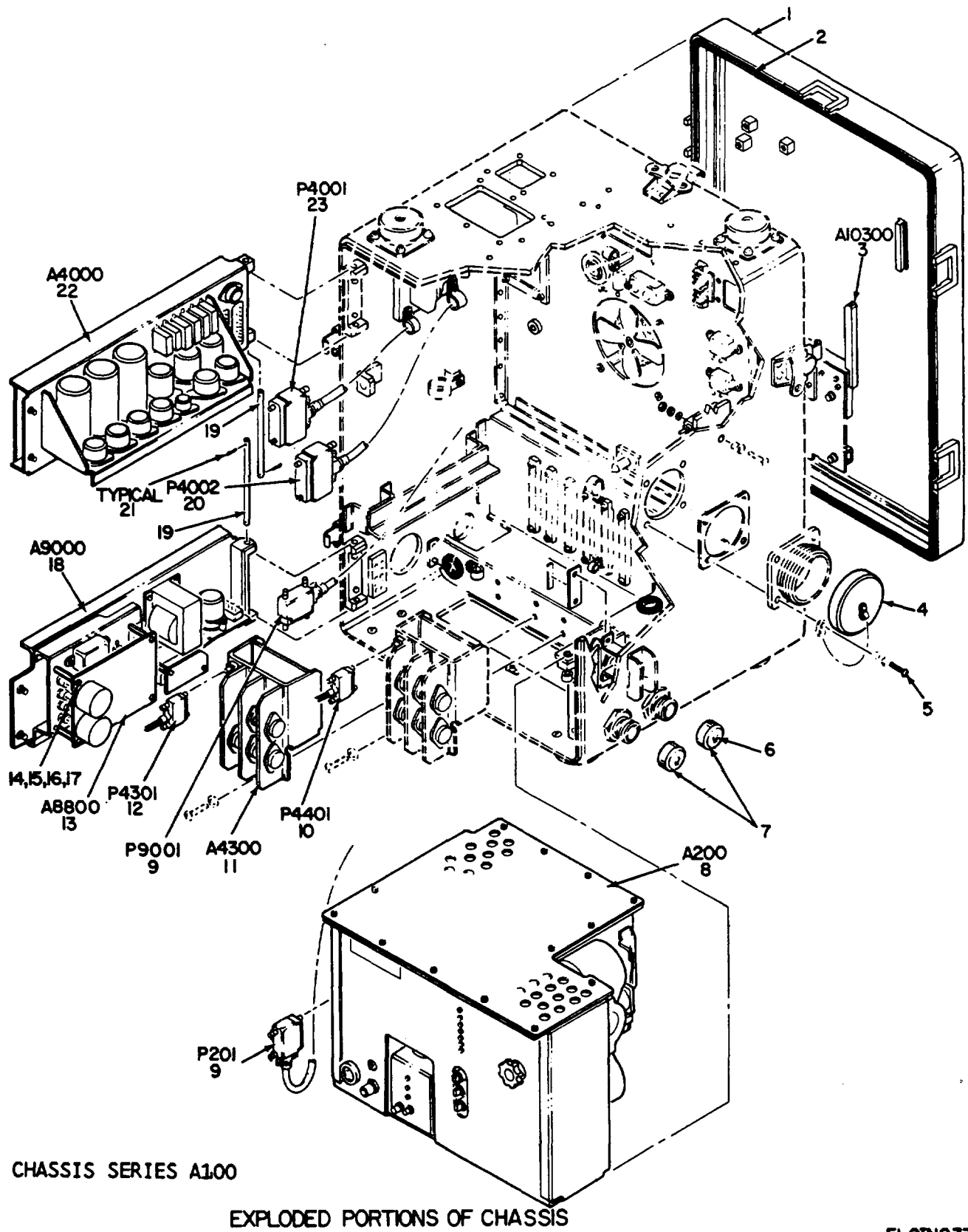

ELOINO37

Figure 23. Receiver-Transmitter RT-818/TPN-18, Rear View (Sheet 1 of 2).

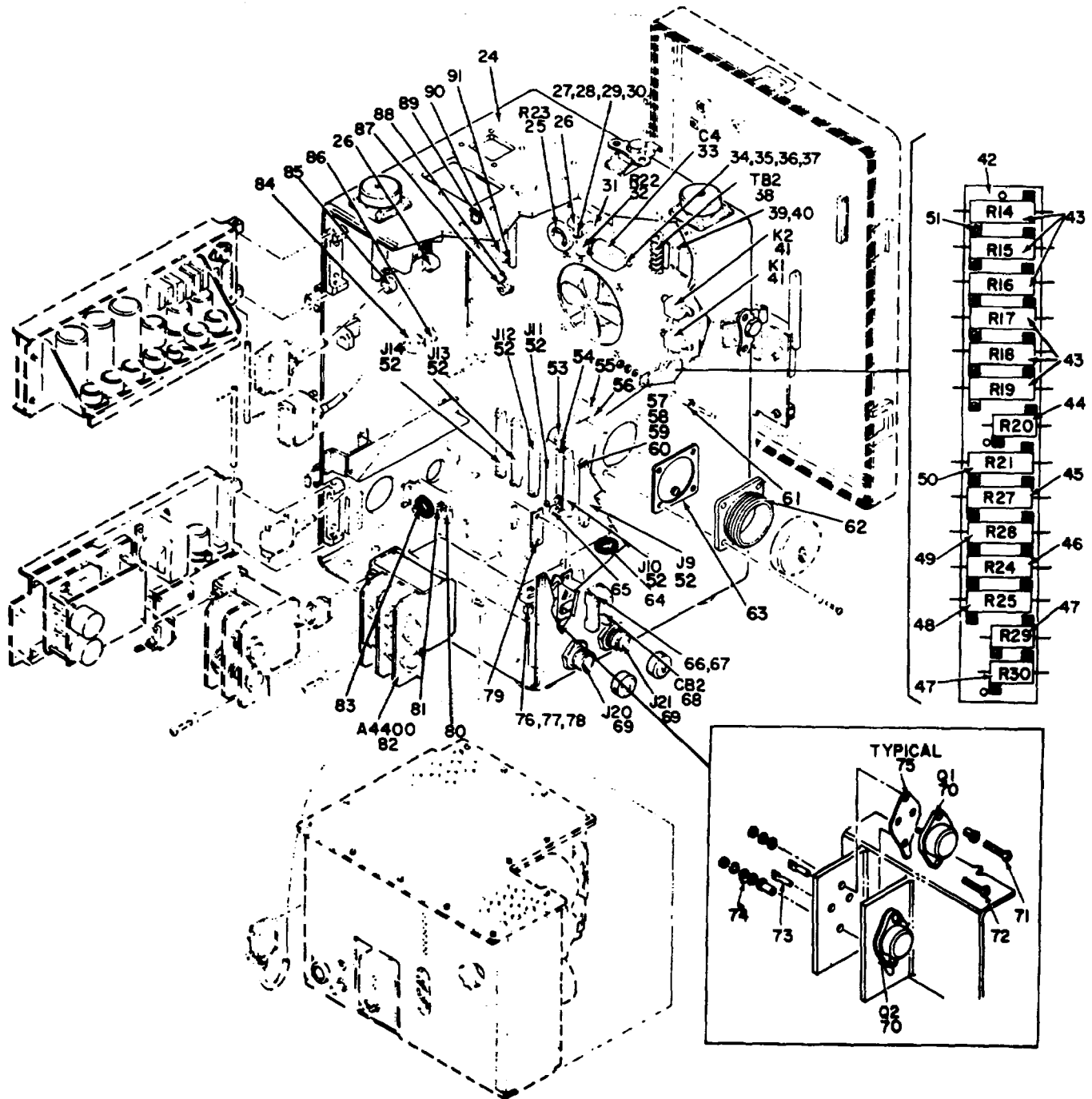

CHASSIS SERIES A100

CHASSIS VIEW

ELOIN038

Figure 23. Receiver-Transmitter RT-818/TPN-18, Rear View (Sheet 2 of 2).

SECTION II

TM11-5840-281-34P

(1) ILLUSTRATION		(2)	(3)	(4)	(5)	(6) DESCRIPTION	(7)	(8)
(a) FIG NO.	(b) ITEM NO.	SMR CODE	NATIONAL STOCK NUMBER	PART NUMBER	FSCM	USABLE ON CODE	U/M	QTY INC IN UNIT
23	1	PAHHH	5840-00-463-3946	102996-2	24930	COVER, RECEIVER-TRAN.....		1
23	2	PAHZZ	5330-00-443-2036	119037-2	24930	SEAL, RUBER SPECIAL.....		1
23	3	PAFFF	5840-00-021-7060	100212	24930	ADAPTER, TEST.....		1
23	4	PAHZZ	5935-00-500-5015	MS25043-48C	96906	COVER, ELECTRICAL CO.....		1
23	5	PAHZZ	5305-00-054-6655	MS51957-31	96906	SCREW, MACHINE.....		4
23	6	PAHZZ	5305-00-054-6652	MS51957-28	96906	SCREW, MACHINE.....		9
23	7	PAHZZ	5935-00-577-8589	MS25043-22C	96906	COVER, ELECTRICAL CO.....		2
23	8	XDFFF	5840-00-186-6109	180966-1	24930	TRANSMITTER, RADAR.....		1
23	9	PAHZZ	5935-00-972-9977	2506-16SSKJH1GD F30	95238	CONNECTOR, PLUG, ELEC.....		2
23	10	PAHZZ	5935-00-972-9980	2509-16SSKJHRGD F30	95238	CONNECTOR, PLUG.....		1
23	11	XDFHH		PP338TPN8	80058	POWER, SUPPLY.....		1
23	12	PAHZZ	5935-00-972-980	2509-16SSKJHRGD F30	95238	CONNECTOR, PLUG ELECT.....		1
23	13	PAFHH	5840-00-113-5715	112416	24930	AMPLIFIER, ELECTRONI.....		1
23	14	PAHZZ	5310-00-934-9759	MS35649-284	96906	NUT, PLAIN, HEXAGON.....		4
23	15	PAHZZ	5305-00-054-6670	MS51957-45	96906	SCREW, MACHINE.....		4
23	16	PAHZZ	5310-00-880-5978	MS15795-807	96906	WASHER, FLAT.....		4
23	17	PAHZZ	5310-00-933-8119	MS35338-137	96906	WASHER, LOCK.....		4
23	18	PAFHH	5840-00-113-5714	100211	24930	AMPLIFIER, ELECTRONI.....		1
23	19	PAHZZ	5315-00-493-9367	103017	24930	PIN, STRAIGHT, HEADLE.....		2
23	20	XDHZZ		25050-16SSKJH3R GDF30	95238	CONNECTOR, PLUG.....		1
23	21	PAHZZ	5315-00-079-4494	MS9245-21	96906	PIN, COTTER.....		4
23	22	PAFHH	5840-00-944-2455	C69889TPN18	80058	CONTROL, RMT, SW.....		1
23	23	PAHZZ	5935-00912-9979	25050-16SSKJH2GD F30	95238	CONNECTOR, PLUG.....		1
23	24	PAHZZ	5840-00459-3330	180957-1	24930	RACK, ELECTRICAL EQU.....		1
23	25	PAHZZ	5905-00-087-4197	AP101SA750KK	81349	RESISTOR, VARIABLE, W.....		1
23	26	PAHZZ	5340-00-954-3134	MS25281R7	96906	CLAMP, LOOP.....		2
23	27	PAHZZ	5310-00-938-2013	MS35649-224	96906	NUT, PLIAN, HEXAGON.....		2
23	28	PAHZZ	5305-00-054-5640	MS51957-6	96906	SCREW, MACHINE.....		2
23	29	PAHZZ	5310-00-595-6761	MS15795-802	96906	WASHER, FLAT.....		2
23	30	PAHZZ	5310-00-928-2690	MS35338-134	96906	WASHER, LOCK.....		2
23	31	PAHZZ	5340-00-458-0006	GS11-102-9	24930	POST, ELECTRICAL-MEC.....		1
23	32	PAHZZ	5905-00-850-5860	RE65G10R0	81349	RESISTOR, FIXED WIRE.....		1
23	33	PAHZZ	5910-00-112-7117	CP54B1FF504K1	81349	CAPACITOR, FIXED, PAP.....		1
23	34	PAHZZ	5310-00-934-9761	MS35649-264	96906	NUT, PLIAN, HEXAGON.....		32
23	35	PAHZZ	5305-00-054-6653	MS51957-29	96906	SCREW, MACHINE.....		4
23	36	PAHZZ	5310-00-929-6395	MS35338-136	96906	WASHER, LOCK.....		73
23	37	PAHZZ	5310-00-722-5998	MS15795-805	96906	WASHER, FLAT.....		52
					99			

SECTION II

TM11-5840-281-34P

(1) ILLUSTRATION		(2)	(3)	(4)	(5)	(6) DESCRIPTION	(7)	(8)
(a) FIG NO.	(b) ITEM NO.	SMR CODE	NATIONAL STOCK NUMBER	PART NUMBER	FSCM	USABLE ON CODE	U/M	QTY INC IN UNIT
23	38	PAHZZ	5940-00-983-6046	371B5	81349	TERMINAL BOARD.....	EA	1
23	39	PAHZZ	5310-00-616-8660	NAS671C6	80205	NUT, PLAIN, HEXAGON.....	EA	4
23	40	PAHZZ	5305-00-770-2580	MS51959-16	96906	SCREW, MACHINE.....	EA	4
23	41	PAHZZ	5945-00-107-2530	DJ2N	35344	RELAY, ARMATURE.....	EA	2
23	42	PAHZZ	5905-00-483-1246	101710	24930	PLATE, MOUNTING, RESI.....	EA	1
23	43	PAHZZ	5905-00-087-0577	RE75G11R8	81349	RESISTOR, FIXED.....	EA	6
23	44	PAHZZ	5905-00-850-4677	RE70G30R1	81349	RESISTOR, FIXED, WIRE.....	EA	1
23	45	PAHZZ	5905-00-854-8226	RE75G1000	81249	RESISTOR, FIXED, WIRE.....	EA	1
23	46	PAHZZ	5905-00-849-6631	RE75G71R5	81349	RESISTOR, FIXED, WIRE.....	EA	1
23	47	PAHZZ	5905-00-850-4676	RE70G1211	81349	RESISTOR, FIXED, WIRE.....	EA	2
23	48	PAHZZ	5905-00-845-6954	RE75G75R0	81349	RESISTOR, FIXED, WIRE.....	EA	1
23	49	PAHZZ	5905-00-851-2976	RE75G1500	81349	RESISTOR, FIXED, WIRE.....	EA	1
23	50	PAHZZ	5905-00-087-9744	RE75G46R4	81349	RESISTOR, FIXED, WIRE.....	EA	1
23	51	PAHZZ	5305-00-054-5647	MS51957-13	96906	SCREW, MACHINE.....	EA	30
23	52	PAHZZ	5935-00-887-9534	M21097-151	81349	CONNECTOR, RECEPTACL.....	EA	6
23	53	PAHZZ	5340-00-989-3032	MS25281R10	96906	CLAMP, LOOP.....	EA	1
23	54	PAHZZ	5305-00-054-6671	MS51957-46	96906	SCREW, MACHINE.....	EA	14
23	55	PAHZZ	5840-00-459-3350	102997	96906	PIN, GUIDE.....	EA	1
23	56	PAHZZ	5305-00-071-1322	MS51960-65	96906	SCREW, MACHINE.....	EA	4
23	57	PAHZZ	5310-00-934-9748	MS35649-244	96906	NUT, PLAIN, HEXAGON.....	EA	22
23	58	PAHZZ	5305-00-054-5653	MS51957-19	96906	SCREW, MACHINE.....	EA	12
23	59	PAHZZ	5310-00-595-6211	MS15795-803	96906	WASHER, FLAT.....	EA	54
23	60	PAHZZ	5310-00-933-8118	MS35338-135	96906	WASHER, LOCK.....	EA	60
23	61	PAHZZ	5330-00-171-6497	800-030-6	83259	PACKING WITH RETAIN.....	EA	3
23	62	XDHZZ		NAS1196-18X	80205	RECEPTACLE.....	EA	1
23	63	PAHZZ	5999-00-649-4090	180989-1	24930	SHIEDLING GASKET, EL.....	EA	1
23	64	PAHZZ	5325-00-174-9332	MS35489-48	96906	GROMMET, RUBBER.....	EA	1
23	65	PAHZZ	5340-00-721-5315	MS25281R5	96906	CLAMP, LOOP.....	EA	1
23	66	XDHZZ		GS23-202-25	24930	WASHER, FLAT.....	EA	2
23	67	PAHZZ	5310-00-261-7717	1720-02	78189	WASHER LOCK.....	EA	2
23	68	PAHZZ	5925-00-078-7466	M39019-1-60	81349	CIRCUIT BREAKER.....	EA	1
23	69	PAHZZ	5935-00-232-2735	BFR22193	71468	CONNECTOR, RECEPTACL.....	EA	2
23	70	PAHZZ	5961-00-813-4322	2N637B	80131	TRANSISTOR.....	EA	2
23	71	PAHZZ	5305-00-054-5652	MS51957-18	96906	SCREW, MACHINE.....	EA	2
23	72	PAHZZ	5305-00-054-5651	MS51957-17	96906	SCREW, MACHINE.....	EA	2
23	73	PAHZZ	5940-00-234-3501	GS80-200	24930	TERMINAL, LUG.....	EA	4
23	74	PAHZZ	5940-00-682-2477	MS77068-1	96906	TERMINAL, LUG.....	EA	2
23	75	PAHZZ	6625-00-755-6663	210-6504	83298	MOUNTING KIT, TRANSI.....	EA	2
23	76	XDHZZ		102989-1	24930	SCREW, EXT RLV B.....	EA	2
23	77	PAHZZ	5310-00-582-5677	MS15795-810	96906	WASHER, FLAT.....	EA	2
					100			

SECTION II

TM11-5840-281-34P

(1) ILLUSTRATION		(2)	(3)	(4)	(5)	(6)	(7)	(8)
(a) FIG NO.	(b) ITEM NO.	SMR CODE	NATIONAL STOCK NUMBER	PART NUMBER	FSCM	DESCRIPTION USABLE ON CODE	U/M	QTY INC IN UNIT
23	78	PAHZZ	5310-0-933-8121	NS35338-139	96906	WASHER.LOCK	EA	2
23	79	PAHZZ	5970-00-463-4056	181943-1	24930	INSULATOR, PLATE	EA	1
23	80	XDHZZ		NAS1397P9N	80205	CLAMP, LOOP	EA	1
23	81	PAHZZ	5305-00-054-6654	MS51957-30	96906	SCREW MACHINE	EA	5
23	82	XDFHH		PP33831TPN8	80058	POWER SUPPLY	EA	1
23	83	PAHZZ	5325-00-839-3479	MS35489-46	96906	GROMMET, RUBBER	EA	2
23	84	PAHZZ	5340-00-066-8098	NAS1397P14N	80205	CLAMP.LOOP	EA	1
23	85	PAHZZ	5340-00-061-8244	NAS1397P11N	80205	CLAMP, LOOP	EA	1
23	86	PAHZZ	5305-00-054 6668	MS51957-43	96906	SCREW, MACHINE	EA	1
23	87	PAHZZ	5935-00 853-7596	M39012-21-0002	81349	CONNECTOR, RECEPTACL	EA	1
23	88	PAHZZ	5310-00-713-7618	MS15795-814	96906	WASHER, FLAT	EA	1
23	89	PAHZZ	5305-00-727-8832	MS51959-29	96906	SCREW, MACHINE	EA	1
23	90	PAHZZ	5365-00-459-3999	103018	24930	SPACER, PLATE	EA	1
23	91	PAHZZ	5305-00-719-5064	MS51959-30	96906	SCREW, MACHINE	EA	5
					101			

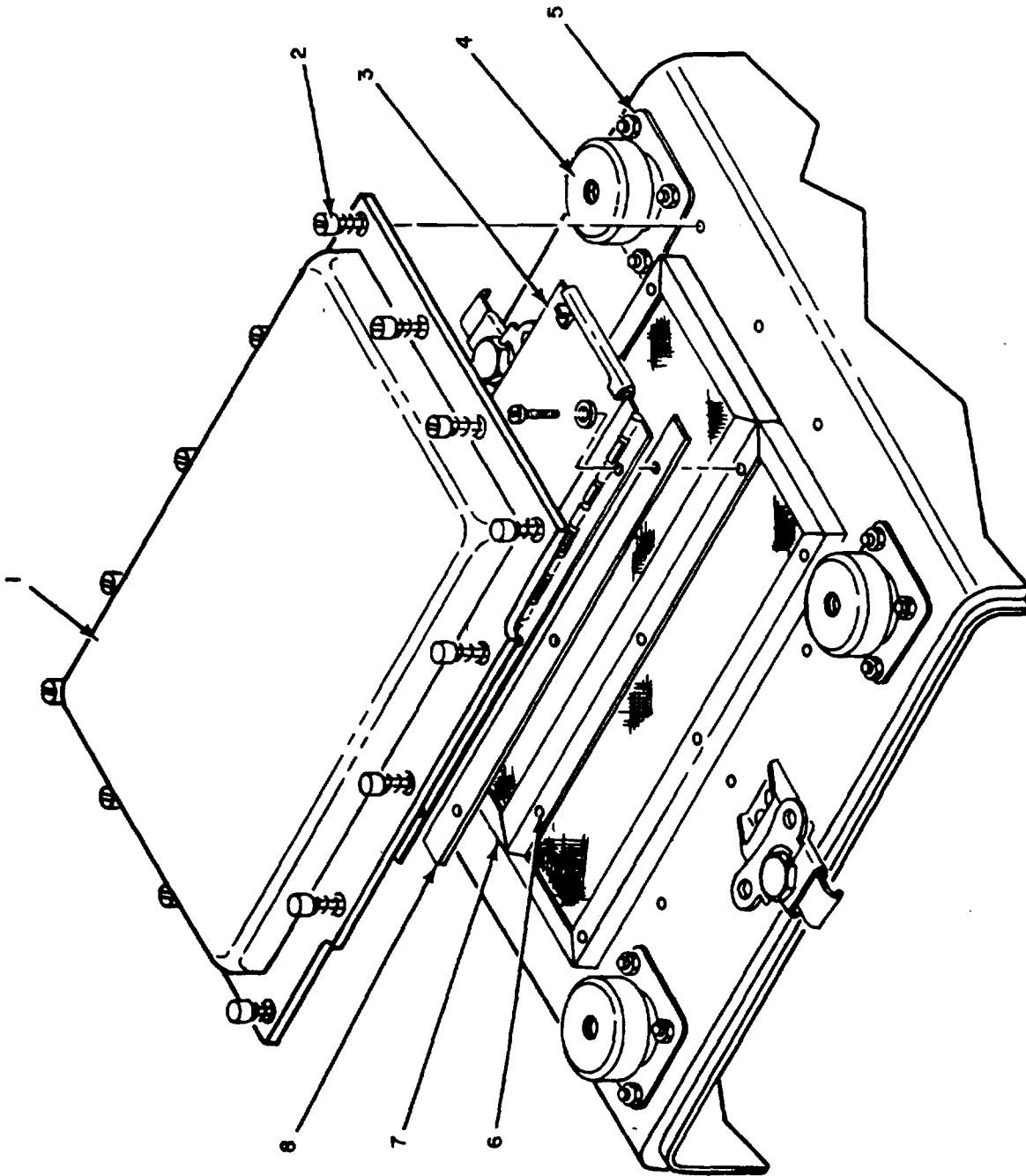
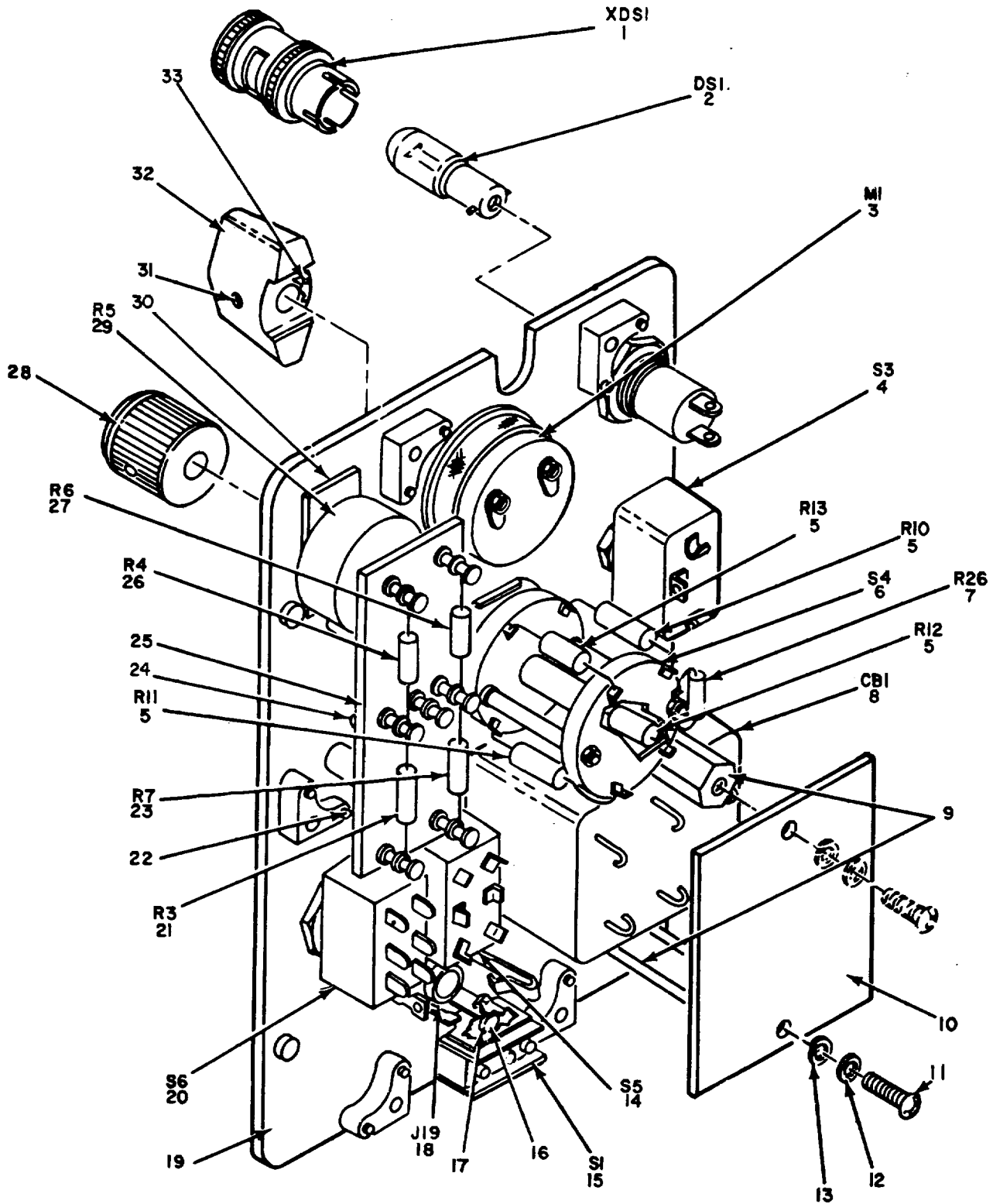

Figure 24. Receiver-Transmitter RT-818/TPN-18, Bottom View

SECTION II

TM11-5840-281-34P

(1) ILLUSTRATION		(2)	(3)	(4)	(5)	(6) DESCRIPTION	(7)	(8)
(a) FIG NO.	(b) ITEM NO.	SMR CODE	NATIONAL STOCK NUMBER	PART NUMBER	FSCM	USABLE ON CODE	U/M	QTY INC IN UNIT
24	1	PAHZZ	5840-00-463-3995	103009	24930	COVER, .ELECTRICAL FI	EA	1
24	2	PAHZZ	5325-00-485-0273	P5-88851032-8	73197	FASTENER, STUD.....	EA	14
24	3	PAHZZ	5840-00-434-5566	103008	24930	BAFFLE, FILTER	EA	1
24	4	PAHZZ	5340-00-597-6212	C1015T4	81860	MOUNT RESILIENT.....	EA	4
24	5	PAHZZ	5330-00-543-6114	800-030-10	83259	PACKING WITH RETAIN	EA	4
24	6	PAHZZ	5305-00-939-9255	MS35275-250	96906	SCREW, MACHINE.....	EA	3
24	7	PAHZZ	4130-00-187-7069	103006	24930	FILTER ELEMENT.AIR	EA	1
24	8	PAHZZ	5330-00-484-8661	103046	24930	GASKET	EA	1
					103			



CHASSIS SERIES A100

EL01N040

Figure 25. Receiver-Transmitter RT-818/TPN-18, Control Panel Assembly

SECTION II

TM11-5840-281-34P

(1) ILLUSTRATION		(2)	(3)	(4)	(5)	(6) DESCRIPTION	(7)	(8)
(a) FIG NO.	(b) ITEM NO.	SMR CODE	NATIONAL STOCK NUMBER	PART NUMBER	FSCM	USABLE ON CODE	U/M	QTY INC IN UNIT
25	1	PAOZZ	6210-00-299-4557	90-0410-2990-301	72619	LIGHT, PANEL	EA	1
25	2	PAOZZ	6240-00-155-8714	MS25231-313	96906	LAMP, INCANDESCENT.....	EA	1
25	3	PAHZZ	6625-00-841-7096	MR05W001DCMA	81349	AMMETER	EA	1
25	4	PAHZZ	5930-00-655-1517	MS35058-26	96906	SWITCH, TOGGLE	EA	1
25	5	PAHZZ	5905-00-190-8889	RC20GF1O1J	81349	RESISTOR, FIXED, COMP.....	EA	4
25	6	PAHZZ	5930-00-971-5660	103080	24930	SWITCH, ROTARY	EA	1
25	7	PAHZZ	5905-00-279-1758	RC20GF750J	81349	RESISTOR, FIXED COMP.....	EA	1
25	8	PAHZZ	5925-00-857-4850	G330011S1	24930	CIRCUIT BREAKER.....	EA	1
25	9	PAHZZ	5340-00-485-0010	GS11-102-I5	24930	POST, ELECTRICAL-MEC.....	EA	2
25	10	PAHZZ	5970-00-470-4327	18946-1	24930	INSULATOR, PLATE.....	EA	1
25	11	PAHZZ	5305-00-054-6669	MS51957-44	96906	SCREW, MACHINE.....	EA	4
25	12	PAHZZ	5310-00-880-5978	MS15795-807	90906	WASHER, FLAT.....	EA	4
25	13	PAHZZ	5310-00-933-8119	MS35338-137	96906	WASHER, LOCK	EA	4
25	14	PAHZZ	5930-00-655-1582	MS35059-23	96906	SWITCH.TOGGLE	EA	1
25	15	PAHZZ	5930-00-729-8720	IP85	91929	SWITCH, PUSH	EA	1
25	16	PAHZZ	5365-00-720-9215	GS23-301C1	24930	SHIM.....	EA	1
25	17	PAHZZ	5310-00-480-8388	1714-11	78189	WASHER, LOCK.....	EA	1
25	18	PAHZZ	5935-00-192-4729	JJ033	81349	JACK, TELEPHONE.....	EA	1
25	19	PAHZZ	5840-00-422-2107	103000	24930	PANEL CONTROL.....	EA	1
25	20	PAHZZ	5930-00-655-1508	MS25100-23	96906	SWITCH, TOGGLE	EA	1
25	21	PAHZZ	5905-00-079-0786	RN7002213F	81349	RESISTOR, FIXED, FILM.....	EA	1
25	22	PAHZZ	5305-00-054-6653	MS51957-29	96906	SCREW MACHINE.....	EA	2
25	23	PAHZZ	5905-00-892-6479	RN7002213F	81349	RESISTOR.FIXED.FILM.....	EA	1
25	24	PAHZZ	5905-00-147-8876	103081-1	24930	RESISTOR ASSEMBLY.....	EA	1
25	25	PAHZZ	5940-00-433-2410	103007	24930	TERMINAL BOARD.....	EA	1
25	26	PAHZZ	5905-00-067-6512	RM7004753F	81349	RESISTOR, FIXED FILM.....	EA	1
25	27	PAHZZ	5905-00-067-8574	RN7008252F	81349	RESISTOR, FIXED FILM.....	EA	1
25	28	PAHZZ	5355-00-556-0151	MS91528-1028	96906	KNOB	EA	1
25	29	PAHZZ	5905-00-893-9499	RV4NAYS504A	81349	RESISTOR, VARIABLE, N.....	EA	1
25	30	PAHZZ	5905-00-415-1646	128620	24930	PLATE, MOUNTING, RESI.....	EA	1
25	31	PAHZZ	5305-00-719-5330	MS51963-21	96906	SETSCREW	EA	1
25	32	PAHZZ	5355-00-571-0243	65727-2	24930	KNOB	EA	1
25	33	PAHZZ	5305-00-719-5338	MS51963-23	96906	SETSCREW,	EA	1
					105			

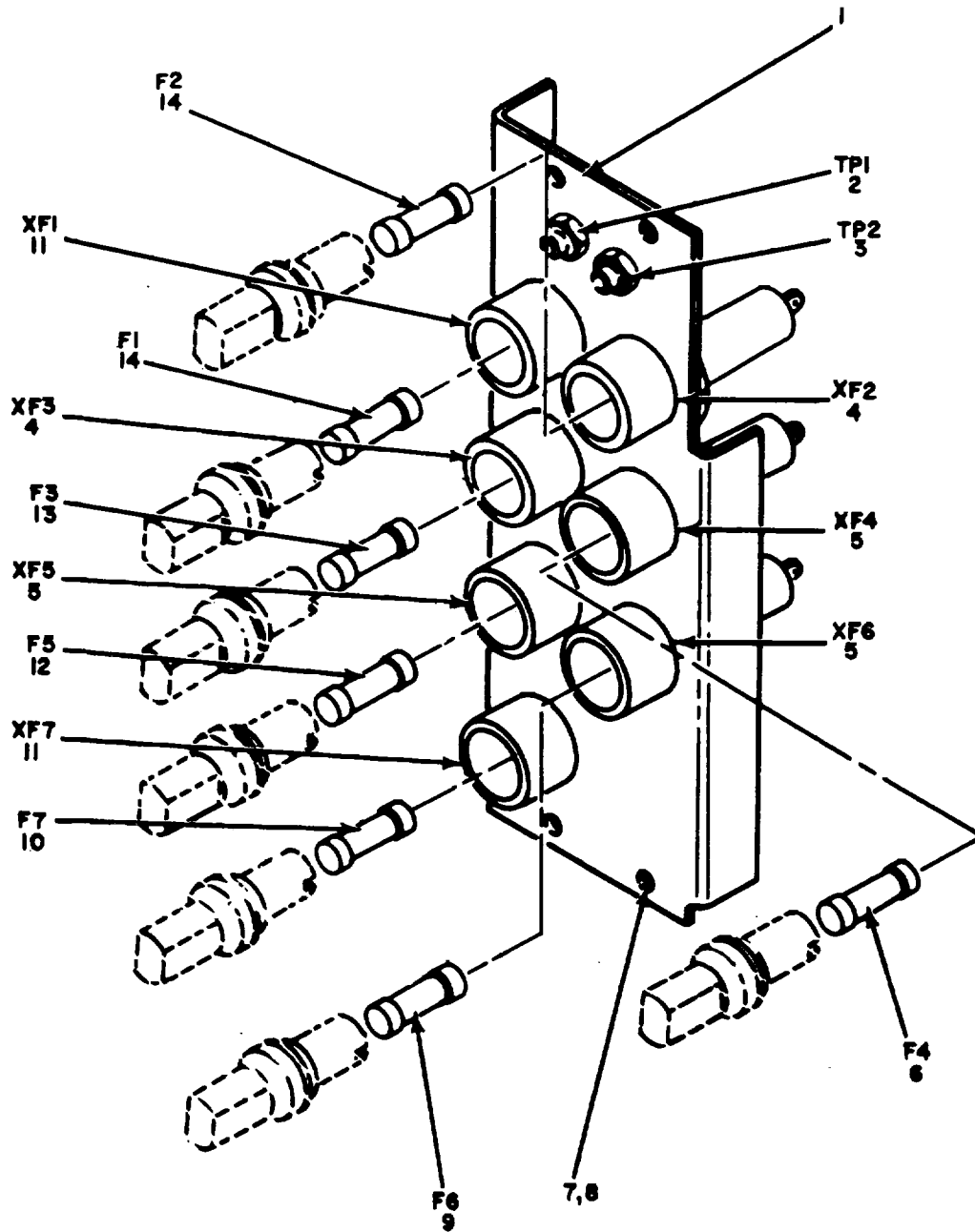
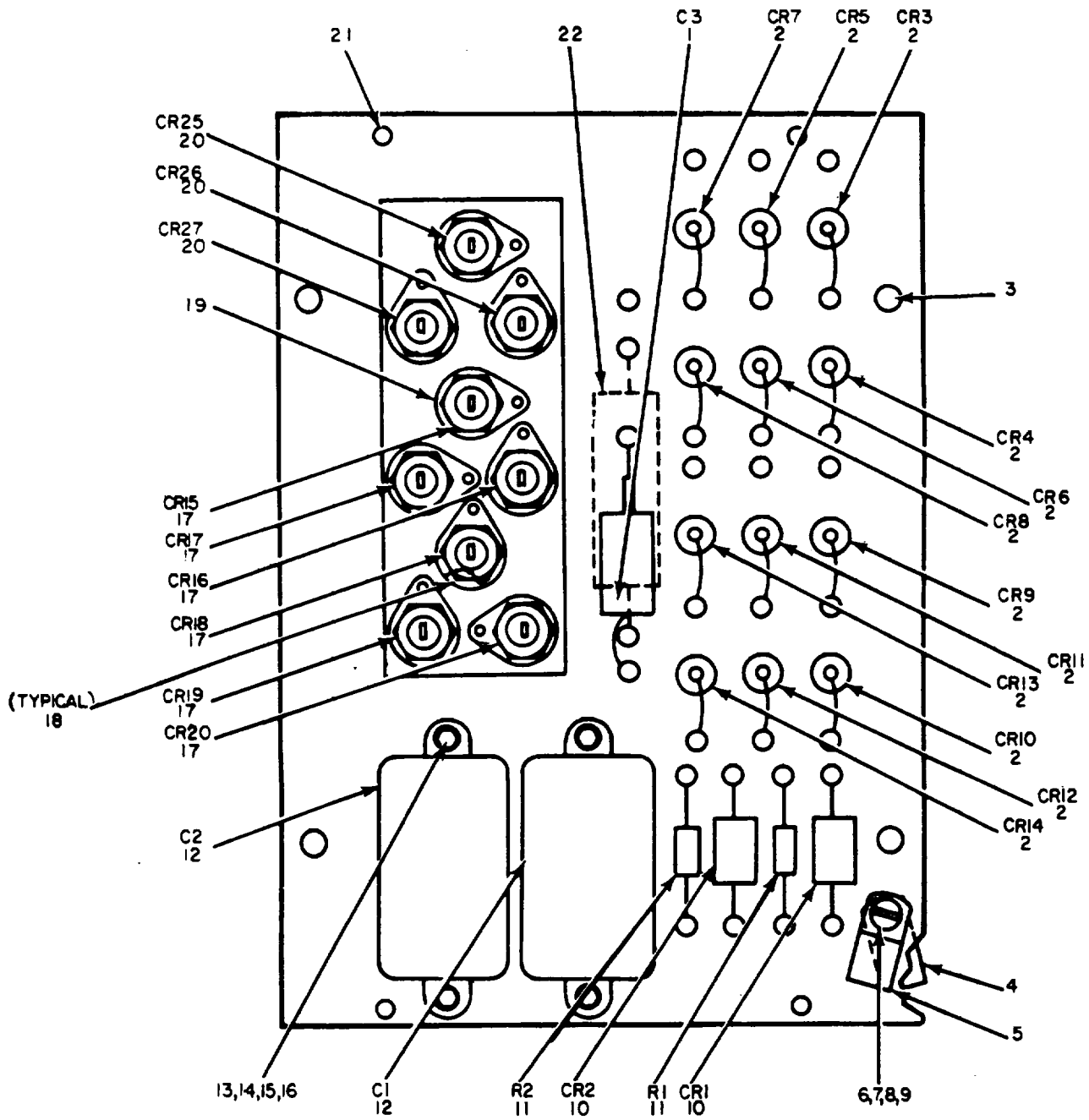

Figure 26. Receiver-Transmitter RT-818/TPN-18, Fuse Grouping
106

SECTION II

TM11-5840-281-34P

(1) ILLUSTRATION		(2)	(3)	(4)	(5)	(6) DESCRIPTION	(7)	(8)
(a) FIG NO.	(b) ITEM NO.	SMR CODE	NATIONAL STOCK NUMBER	PART NUMBER	FSCM	USABLE ON CODE	U/M	QTY INC IN UNIT
26	1	PAHZZ	5975-00-409-6593	103070	24930	CHASIS, ELECTRICAL	EA	1
26	2	PAHZZ	5935-00-577-2336	MS16108-3A	96906	JACK, TIP	EA	1
26	3	PAHZZ	5935-00-578-3489	MS16108-2A	96906	JACK, TIP.....	EA	1
26	4	PAHZZ	5920-00-926-7560	FHL18G1-3	81349	FUSEHOLDER, EXTRACTO	EA	2
26	5	PAHZZ	5920-00-627-3717	FHL18G1-2	81349	FUSEHOLDER, EXTRACTO	EA	3
26	6	PAHZZ	5920-00-243-3787	FO3A250V1OAS	81349	FUSE, CARTRIDGE	EA	1
26	7	PAHZZ	5305-00-059-3659	MS51958-63	96906	SCREW, MACHINE.....	EA	5
26	8	PAHZZ	5310-00-619-1148	MS15795-008	96906	WASHER, FLAT	EA	42
26	9	PAHZZ	5920-00-474-6125	F02A250V2AS	81349	FUSE, CARTRIDGE	EA	1
26	10	PAHZZ	5920-00-280-5031	F02A250V1-4AS	81349	FUSE, CARTRIDGE.....	EA	1
26	11	PAHZZ	5920-00-089-4130	FHL17G1	81349	FUSEHOLDER, EXTRACTO.....	EA	2
26	12	PAHZZ	5920-00-877-9934	F02A250VAS	81349	FUSE, CARTRIDGE	EA	1
26	13	PAHZZ	5920-00-281-0224	F02A250V1-2AS	81349	FUSE, CARTRIDGE	EA	1
26	14	PAHZZ	5920-00-850-6091	F028250V1AS	81349	FUSE, CARTRIDGE-	EA	2
					107			



CHASSIS SERIES A100

Figure 27. Receiver-Transmitter RT-818/TPN-18, Receiver-Transmitter Subassembly.

SECTION II

TM11-5840-281-34P

(1) ILLUSTRATION		(2)	(3)	(4)	(5)	(6) DESCRIPTION	(7)	(8)
(a) FIG NO.	(b) ITEM NO.	SMR CODE	NATIONAL STOCK NUMBER	PART NUMBER	FSCM	USABLE ON CODE	U/M	QTY INC IN UNIT
27	1	XDHZZ		CL658J600MPE	81349	CAPACITOR, ELCTL	EA	1
27	2	PAHZZ	5961-00-519-6977	1N538	80131	SEMICONDUCTOR, D.....	EA	12
27	3	PAWZ	5325-00-228-2914	51-18-506-24	94222	FASTENER, PANEL.....	EA	2
27	4	PAHZZ	5340-00-969-6502	NAS1397P4N	80205	CLAMP, LOOP	EA	1
27	5	PAHZZ	5340-00-782-8737	NAS1397P4N	8020S	CLAMP, .LOOP	EA	1
27	6	PAHZZ	5310-00-934-9761	MS35649-264	96906	NUT, PLAIN, HEXAGON.....	EA	1
27	7	PAHZZ	5305-00-054-6655	MS51957-31	96906	SCREW, MACHINE.....	EA	1
27	8	PAHZZ	5310-00-722-5998	MS15795-805	96906	WASHER, FLAT	EA	1
27	9	PAHZZ	5310-00-929-6395	MS35338-136	96906	WASHER, LOCK	EA	1
27	10	PAHZZ	5961-00-582-1181	1N1731A	81349	SEMICONDUCTOR DEVIC.....	EA	2
27	11	PAHZZ	5905-00-192-3971	RC20GF331J	81349	RESISTOR, FIXED, COMP.....	EA	2
27	12	PAHZZ	5910-00-112-7117	CP54B1FF504K1	81349	CAPACITOR, .FIXED, PAP	EA	2
27	13	PAHZZ	5310-00-934-9748	MS35649-244	96906	NUT, PLAIN, HEXAGON	EA	4
27	14	PAHZZ	5305-00-054-5649	MS51957-15	96906	SCREW, MACHINE.....	EA	4
27	15	PAHZZ	5310-00-595-6211	MS15795-803	96906	WASHER, FLAT	EA	4
27	16	PAHZZ	5310-00-933-8118	MS3533S-135	96906	WASHER, LOCK	EA	4
27	17	PAHZZ	5961-00-226-3717	1N1202	81349	SEMICONDUCTOR DEVIC.....	EA	6
27	18	PAHZZ	6720-00-010-9514	140A600G01	05277	RECTIFIER, MOUNTING	EA	6
27	19	PAHZZ	5940-00-683-4339	2506-10-00	78189	TERMINAL LUG.....	EA	6
27	20	PAHZZ	5961-00-825-8867	JAN1N11N28A	81349	SEMICONDUCTOR, D	EA	3
27	21	PAHZZ	5910-00-480-1284	103028	24930	TERMINAL BOARD.....	EA	1
27	22	PAHZZ	5910-00-761-4194	CQ09A1MC334J3	81349	CAPACITOR, FIXED, PLA.	EA	1
					109			

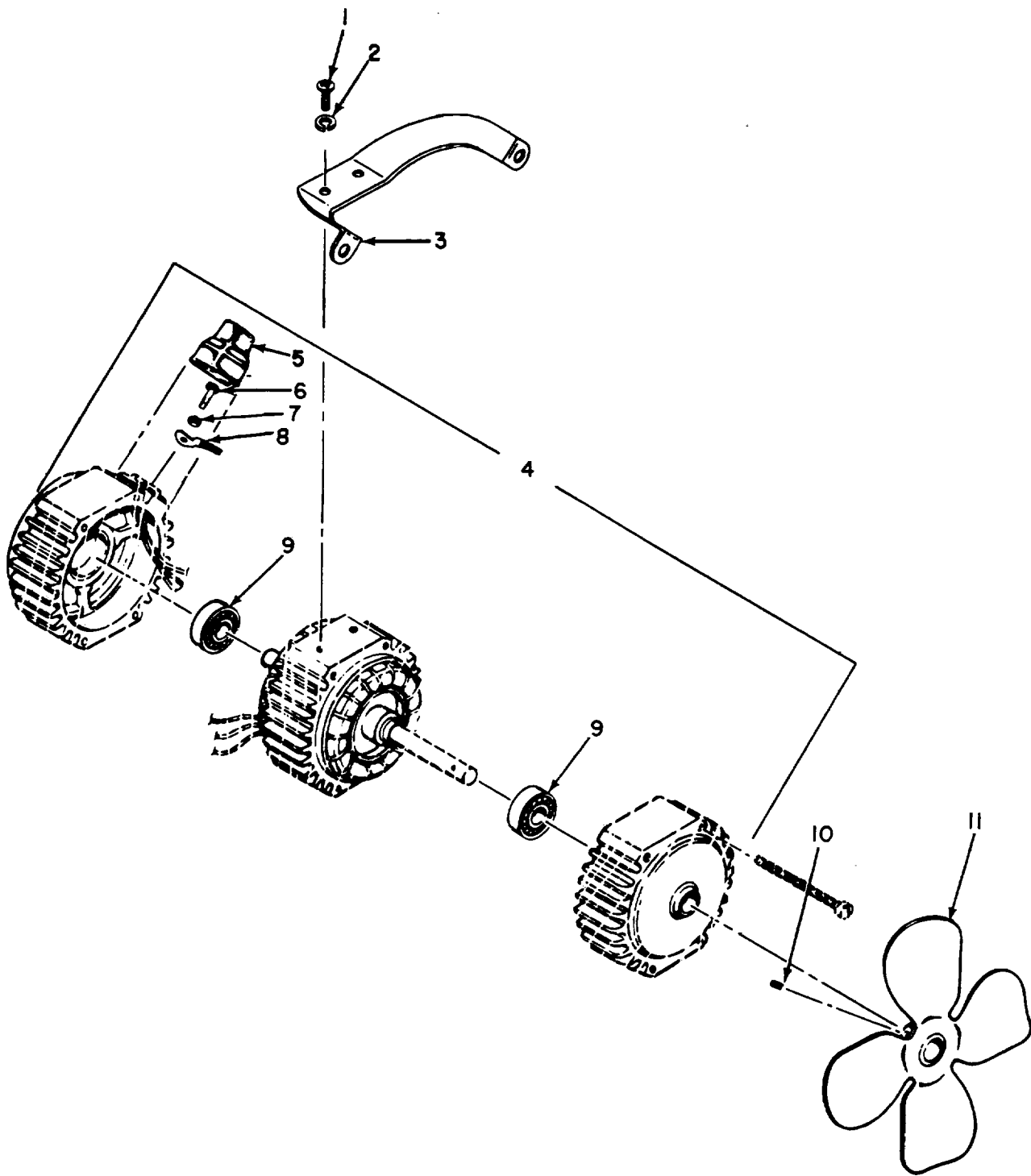
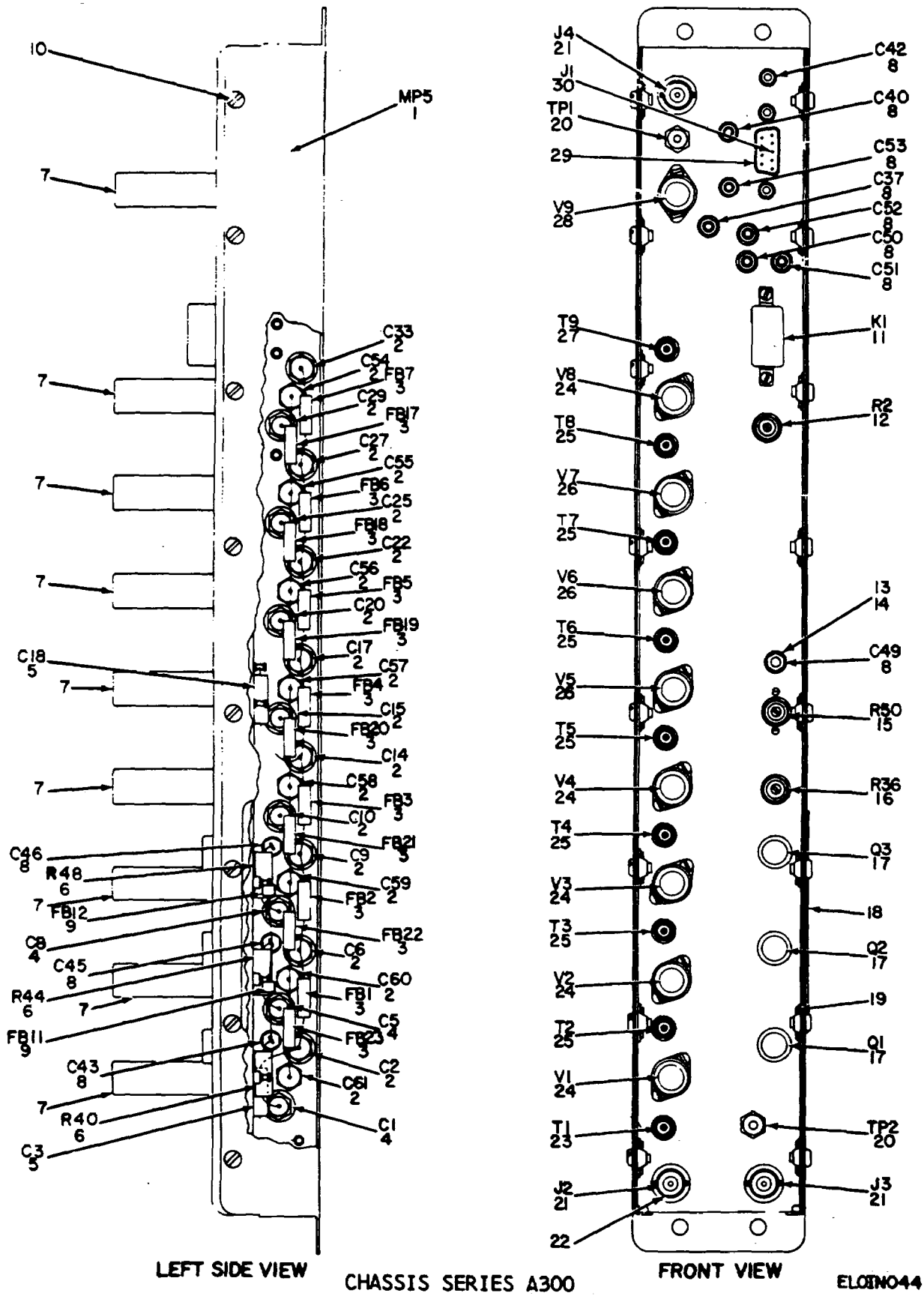

Figure 28. Receiver-Transmitter RT-818/TPN-18, Receiver-Transmitter Fan.

SECTION II

TM11-5840-281-34P

(1) ILLUSTRATION		(2)	(3)	(4)	(5)	(6) DESCRIPTION	(7)	(8)
(a) FIG NO.	(b) ITEM NO.	SMR CODE	NATIONAL STOCK NUMBER	PART NUMBER	FSCM	USABLE ON CODE	U/M	QTY INC IN UNIT
28	1	PAHZZ	5305-00-054-6667	MS51957-42	96906	SCREW, MACHINE.....	EA	8
28	2	PAHZZ	5310-00-933-8119	MS35338-137	96906	WASHER, LOCK.....	EA	8
28	3	PAHZZ	6105-00-234-3505	14295	82877	LEG, MOTOR MOUNT.....	EA	2
28	4	PAHHH	6105-00-234-3507	19300-01	82877	MOTOR ASSEMBLY.....	EA	1
28	5	PAHZZ	4935-00-609-8799	12883	62877	NIPPLE.....	EA	1
28	6	PAHZZ	5305-00-057-0498	MS51958-2	96906	SCREW, MACHINE.....	EA	4
28	7	PAHZZ	5310-00-928-2690	MS35338-134	96906	WASHER, LOCK.....	EA	4
28	8	PAHZZ	5940-00-825-2383	101BHT093HOLE	79963	TERMINA, LUG.....	EA	4
28	9	PAHZZ	3110-00-183-9975	13093-1	82877	BEARING, BALL, ANNULA.....	EA	2
28	10	PAHZZ	4140-00-238-6088	13400-1	82877	IMPELLER, FAN, AXIAL.....	EA	1
111/(112 blank)								



LEFT SIDE VIEW

CHASSIS SERIES A300

FRONT VIEW

ELOINO44

Figure 29. Amplifier, IF AM-3339/TPN-8 (Sheet 1 of 2).

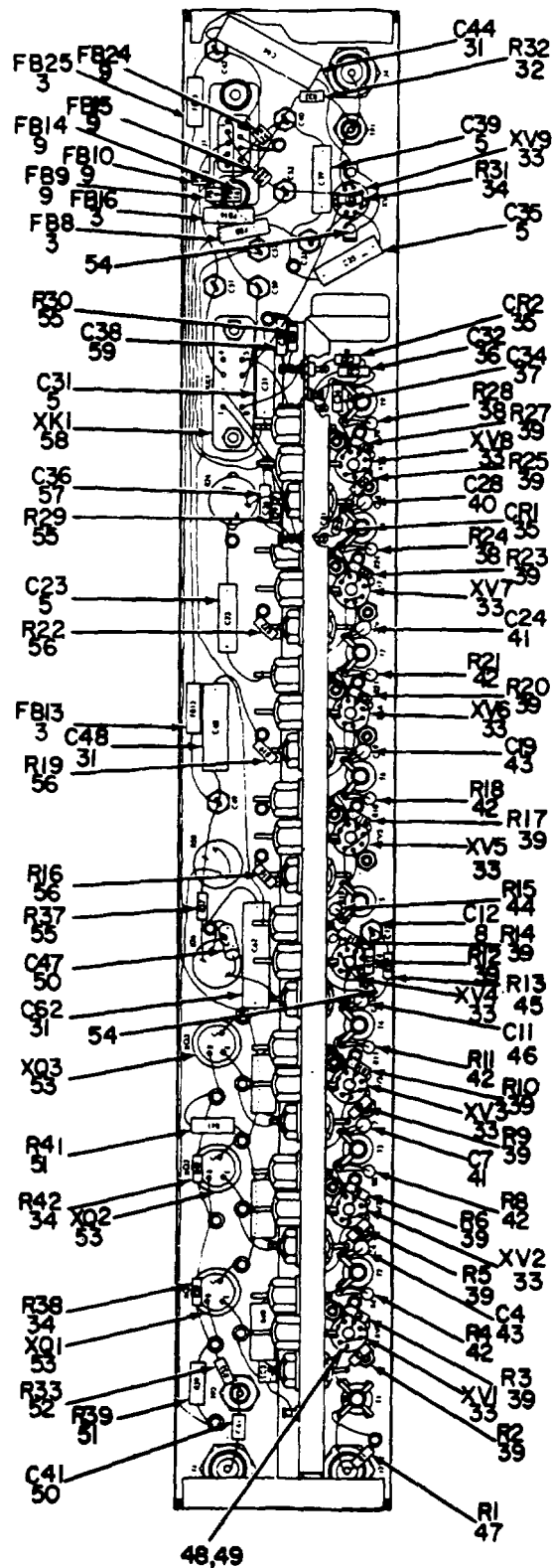

Figure 29. Amplifier, IF AM-3339/TPN-8 (Sheet 2 of 2).

SECTION II

TM11-5840-281-34P

(1) ILLUSTRATION		(2)	(3)	(4)	(5)	(6) DESCRIPTION	(7)	(8)
(a) FIG NO.	(b) ITEM NO.	SMR CODE	NATIONAL STOCK NUMBER	PART NUMBER	FSCM	USABLE ON CODE	U/M	QTY INC IN UNIT
						GROUP 01070101 AMPLIFIER, IF AN 3339/TPN-8		
29	1	PAHZZ	5840-00-434-5665	102805	24930	COVER, AMPLIFIER.....	EA	1
29	2	PAHZZ	5910-00-063-3576	2443-008X5V0-152 Z	72982	CAPACITOR, FXD, C.....	EA	21
29	3	XDHZZ		56-060-83-38	02114	MAGNETOSTICTION EL.....	EA	16
29	4	XDHZZ		2443008X5S0471M	72982	CAPACITOR, FXD, C.....	EA	3
29	5	PAHZZ	5910-00-134-9671	GL218Q010SPE	81349	CAPACITOR, FIXED, ELE.....	EA	4
29	6	PAHZZ	5905-00-299-2046	RC32GF152J	81349	RESISTOR, FIXED, COMP.....	EA	3
29	7	PAHZZ	5960-00-985-2783	T3-3031B	98978	SHIELD, ELECTRON TUB.....	EA	9
29	8	PAHZZ	5960-00-014-2558	G320035S1	24930	CAPACITOR, FIXED, CER.....	EA	12
29	9	PAHZZ	5950-00784-0475	56-590-65-38	02114	COIL, RADIO FREQUENC.....	EA	7
29	10	PAHZZ	5305-00-054-5647	MS51957-13	96906	SCREW, MACHINE.....	EA	16
29	11	PAHZZ	5945-00-043-0415	G370058S1	24930	RELAY, ARMATURE.....	EA	1
29	12	PAHZZ	5905-00-581-1422	RV6NAYSL102A	81349	RESISTOR, VARIABLE, N.....	EA	1
29	13	PAHZZ	5310-00-616-8860	NAS671C6	80205	NUT, PLAIN, HEXAGON.....	EA	12
29	14	PAHZZ	5310-00-616-3555	MS35333-71	96906	WASHER, LOCK.....	EA	12
29	15	PAHZZ	5905-00-581-1413	AV6NAYSL502A	81349	RESISTOR, VAR, CH.....	EA	1
29	16	PAHZZ	5905-00-581-1393	AV6NAYSL252A	81349	RESISTOR, VARIABLE, N.....	EA	1
29	17	PAHZZ	5961-00-752-0150	2N697	80131	TRANSISTOR.....	EA	3
29	18	PAHZZ	9905-00-433-2333	125760-5	24930	PLATE, IDENTIFICATIO.....	EA	1
29	19	PAHZZ	5320-00-850-2273	MS16535-152	96906	RIVET, TUBULAR.....	EA	2
29	20	PAHZZ	5935-00-83-7596	MS16108-5A	96906	JACK, TIP.....	EA	2
29	21	PAHZZ	5935-00-853-7596	N39012-21-0002	81349	CONNECTOR, RECEPTACL.....	EA	3
29	22	PAHZZ	5310-00-261-7717	1720-02	78189	WASHER LOCK.....	EA	3
29	23	XDHZZ		112409	24930	TRANSFORMER, INTERME.....	EA	1
29	24	PAOZZ	5960-00-615-9972	6206	81349	ELECTRON TUBE.....	EA	5
29	25	PAHZZ	5950-00-971-5663	112408	24930	TRANSFORMER, INTERME.....	EA	7
29	26	PAOZZ	5960-00-548-3072	6205	81349	ELECTRON TUBE.....	EA	3
29	27	PAHZZ	5950-00-971-5670	112410	24930	TRANSFORMER, INTERME.....	EA	1
29	28	PAOZZ	5960-00-262-0132	6111	81349	ELECTRON TUBE.....	EA	1
29	29	PAHZZ	5935-00-879-6157	020418-10	71468	SCREWLOCK, ELECTRICA.....	EA	2
29	30	PAHZZ	5935-00-410-9251	M24308-3-1	81349	CONNECTOR, RECEPTACL.....	EA	1
29	31	PAHZZ	5910-00-115-3567	GL218J180TPE	81349	CAPACITOR, FIXED, ELE.....	EA	3
29	32	PAHZZ	5905-00-683-2238	RC07GF103J	81349	RESISTOR, FIXED, COMP.....	EA	1
29	33	PAHZZ	5935-00-410-9251	M24308-3-1	96906	SOCKET, ELGTRN, T.....	EA	9
29	34	PAHZZ	5905-00-817-7971	RC07GF103J	81349	RESISTOR, FIXED, COMP.....	EA	3
29	35	PAHZZ	5961-00-669-6884	1N277	81349	SEMICONDUCTOR DEVIC.....	EA	2
29	36	PAHZZ	5910-00-553-7147	CY10C820J	81349	CAPACITOR, FIXED GLA.....	EA	1
29	37	PAHZZ	5910-00-668-3132	CY10V101J	81349	CAPACITOR, FIXED, GL.....	EA	1
29	38	PAHZZ	5905-00-965-5554	RN600681OF	81349	RESISTOR, FIXED, FILM.....	EA	23
29	39	PAHZZ	5905-00-802-6730	AC07GF470J	81349	RESISTOR, FIXED, COMP.....	EA	13

SECTION II

TM11-5840-281-34P

(1) ILLUSTRATION		(2)	(3)	(4)	(5)	(6)	(7)	(8)
(a) FIG NO.	(b) ITEM NO.	SMR CODE	NATIONAL STOCK NUMBER	PART NUMBER	FSCM	DESCRIPTION USABLE ON CODE	U/M	QTY INC IN UNIT
29	40	XDHZZ		G320001S5	24930	CAPACITOR, FIXED, CER.....	EA	1
29	41	PAHZZ	5910-00-019-0771	G320001S3	24930	CAPACITOR, FIXED, CER.....	EA	2
29	42	PAHZZ	5905-00-079-3568	RN6001471F	81349	RESISTOR, FIXED FILM.....	EA	5
29	43	XDHZZ		G320001S4	24930	CAPACITOR, FIXED, CER.....	EA	2
29	44	PAHZZ	5905-00-069-3914	RN6001961F	81349	RESISTOR, FIXED, FILM.....	EA	1
29	45	PAHZZ	5905-00-801-2377	RC07GF750J	81349	RESISTOR, FIXED COMP.....	EA	1
29	46	PAHZZ	5910-00-784-0984	G320001S6	24930	CAPACITOR, FIXED, CER.....	EA	1
29	47	PAHZZ	5905-00-683-7720	RC07GF330J	81349	RESISTOR, FIXED, COMP.....	EA	1
29	48	PAHZZ	5310-00-938-2013	MS35649-224	96906	NUT, PLAIN, HEXAGON.....	EA	14
29	49	PAHZZ	5305-00-922-877	MS35275-202	96906	SCREW, MACHINE.....	EA	18
29	50	PAHZZ	5910-00-068-4298	M39003-01-2356	81349	CAPACITOR, ELCTL.....	EA	2
29	51	PAHZZ	5905-00-892-6578	MN6001212F	81349	RESISTOR, FIXED, FILM.....	EA	2
29	52	PAHZZ	5905-00-806-0636	RC07GF330J	81349	RESISTOR, FIXED, COMP.....	EA	1
29	53	PAHZZ	5955-00-795-1217	A51048	08289	RETAINER, CRYSTAL HO.....	EA	3
29	54	XDHZZ		422-05-11-062	71785	STRAPNUT, SOCKET.....	EA	2
29	55	PAHZZ	5905-00-682-4099	RC07GF432J	81349	RESISTOR, FIXED, COMP.....	EA	3
29	56	PAHZZ	5905-00-686-3122	RC07GF301J	81349	RESISTOR, FIXED, COMP.....	EA	3
29	57	PAHZZ	5910-00-823-1512	CY10C5R1C	81349	CAPACITOR, FIXED, GLA.....	EA	1
29	58	XDHZZ		RRC1A	91663	SOCKET, PLUG-IN ELEC.....	EA	1
29	59	PAHZZ	5910-00-137-1033	CY10C150J	81349	CAPACITOR, FIXED, GLA.....	EA	1
					116			

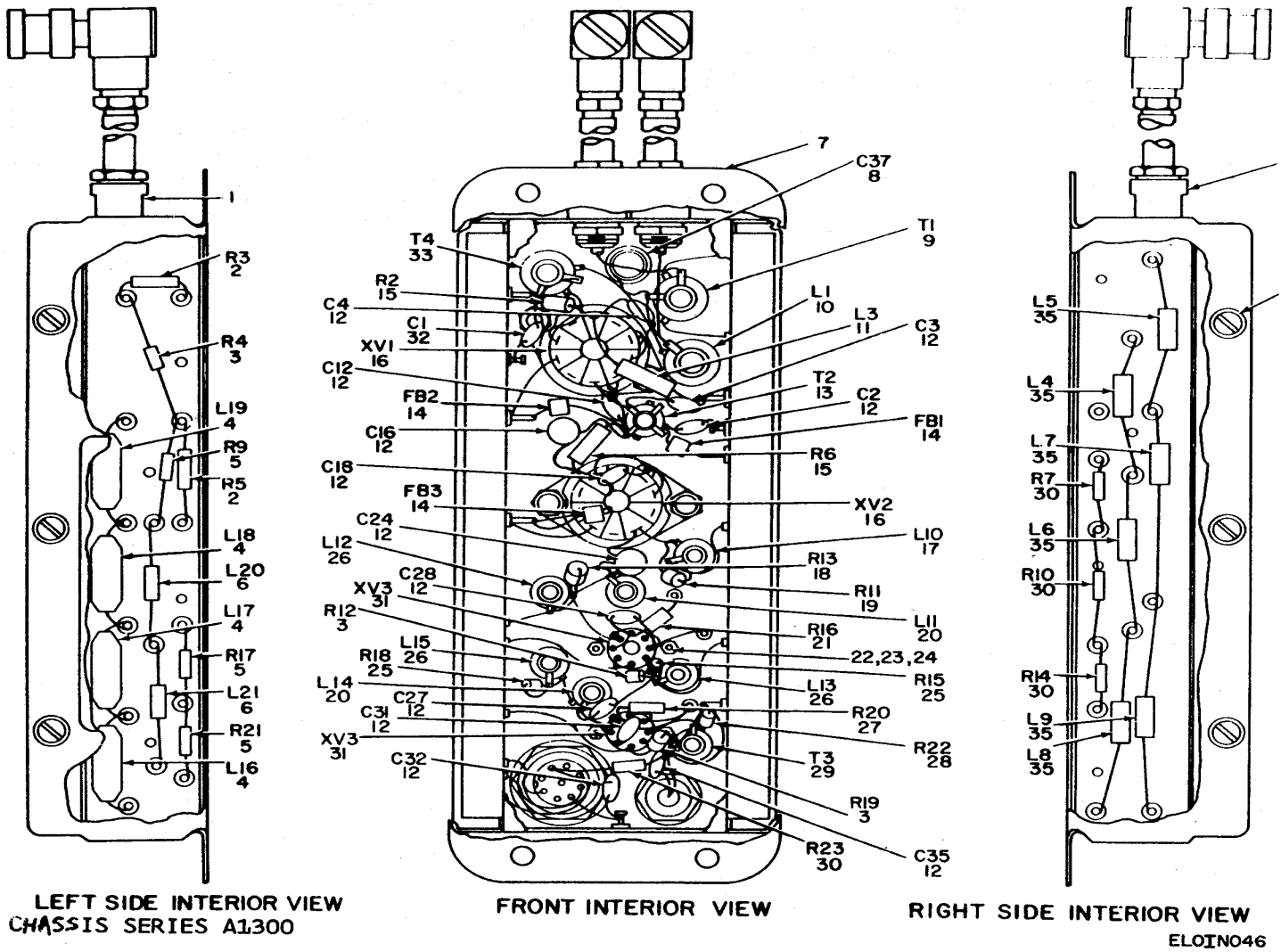
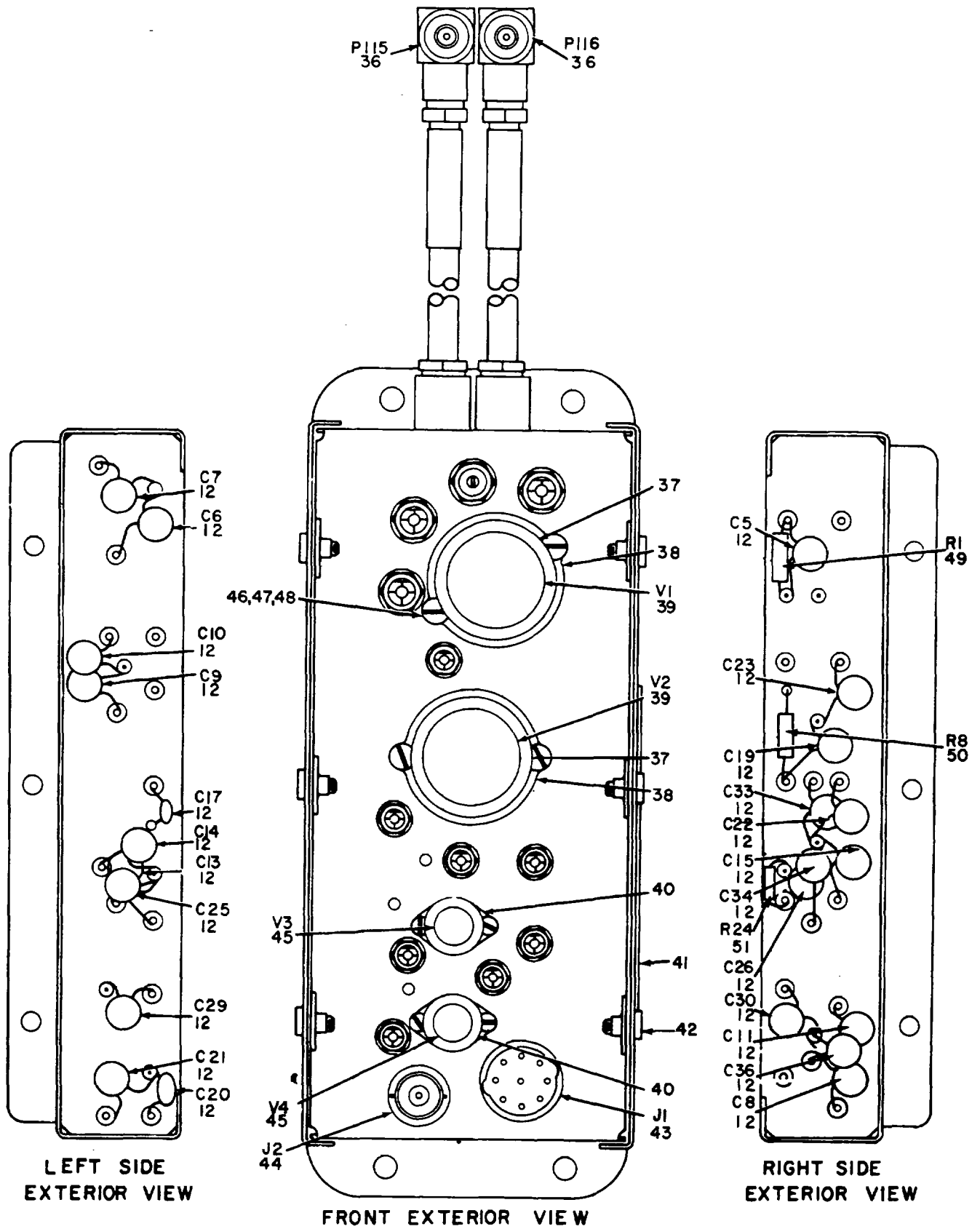

Figure 30. Amplifier, IF AM-3337/TPN-8 (Sheet 1 of 2)
117



CHASSIS SERIES A1300

EL01N047

Figure 30. Amplifier, IF AM-3337/TPN-8 (Sheet 2 of 2)

SECTION II

TM11-5840-281-34P

(1) ILLUSTRATION		(2)	(3)	(4)	(5)	(6)	(7)	(8)
(a) FIG NO.	(b) ITEM NO.	SMR CODE	NATIONAL STOCK NUMBER	PART NUMBER	FSCM	DESCRIPTION USABLE ON CODE	U/M	QTY INC IN UNIT
						GROUP 01070102 AMPLIFIER, IF AN-3337/TPN-8		
30	1	PAHZZ	5865-00-343-9641	MX153QAU	80058	SEAL, RF CABLE	EA	2
30	2	PAHZZ	5905-00-984-1465	RN60D5621F	81349	RESISTOR, FIXED, FILM	EA	2
30	3	PAHZZ	5905-00-806-0636	RC07GF330J	81349	RESISTOR, FIXED, COMP	EA	3
30	4	PAHZZ	5950-00-552-1267	GS120-055-1	24930	COIL, RADIO FREQUEN	EA	4
30	5	PAHZZ	5905-00-683-7721	RC07GF101J	81349	RESISTOR, FIXED, COMP	EA	3
30	6	PAHZZ	5950-00-707-1243	MS18130-20	96906	COIL, RADIO FREQUENC	EA	2
30	7	PAHZZ	5840-00434-5673	102812	24930	COVER, AMPLIFIER	EA	1
30	8	PAHZZ	5910-00-904-4967	PC35H080	81349	CAPACITOR, VARIABLE	EA	1
30	9	PAHZZ	5950-00-971-2020	96321	24930	TRANSFORMER, INTERME	EA	1
30	10	PAHZZ	5950-00-970-9066	96315	24930	COIL, RADIO FREQUENC	EA	1
30	11	PAHZZ	5950-00-970-9064	96317	24930	COIL, RADIO FREQUENC	EA	1
30	12	PAHZZ	5910-00-878-9813	CK60AW821M	81349	CAPACITOR, FIXED, CER	EA	35
30	13	PAHZZ	5950-00-971-2021	96322	24930	TRANSFORMER, INTERME	EA	1
30	14	PAHZZ	5950-00-784-0475	56-590-65-38	02114	COIL, RADIO, FREQUENCY	EA	3
30	15	PAHZZ	5905-00-120-9154	RC07GF471J	81349	RESISTOR, FIXED, COMP	EA	2
30	16	PAHZZ	5935-00-892-8987	TS103P03	81349	SOCKET, PLUG-IN ELEC	EA	2
30	17	PAHZZ	5935-00-971-2019	96318	24930	COIL, RADIO, FREQUENC	EA	1
30	18	PAHZZ	5905-00-709-2957	RN60D1741F	81349	RESISTOR, FIXED, FILM	EA	1
30	19	PAHZZ	5905-00-965-5554	RN6006810F	81349	RESISTOR, FIXED, FILM	EA	1
30	20	PAHZZ	5950-00-970-9068	96319	24930	COIL, RADIO, FREQUENC	EA	2
30	21	PAHZZ	5905-00-683-2243	RC07GF821J	81349	RESISTOR, FIXED, COMP	EA	1
30	22	PAHZZ	5310-00-938-2013	MS35649-224	96906	NUT, PLAIN, HEXAGON	EA	4
30	23	PAHZZ	5305-00-922-8778	MS35275-203	96906	SCREW, MACHINE	EA	4
30	24	PAHZZ	5310-00-928-2690	MS35338-134	96906	WASHER, LOCK	EA	4
30	25	PAHZZ	5905-00-686-9996	RC07GF821J	81349	RESISTOR, FIXED, COMP	EA	2
30	26	PAHZZ	5950-00-970-9069	96320	24930	COIL, RADIO, FREQUENC	EA	3
30	27	PAHZZ	5905-00-683-2239	RC07GF201J	81349	RESISTOR, FIXED, COMP	EA	1
30	28	PAHZZ	5905-00-686-3119	RC07GF132J	81349	RESISTOR, FIXED, COMP	EA	1
30	29	PAHZZ	5950-00-971-2022	96323	24930	TRANSFORMER, INTERME	EA	1
30	30	PAHZZ	5905-00-802-6730	RC07GF470J	81349	RESISTOR, FIXED, COMP	EA	4
30	31	PAHZZ	5935-00-577-0268	MS35407-1	96906	SOCKET, ELCTR N T	EA	2
30	32	PAHZZ	5910-00-845-4775	CK60AX221M	81349	CAPACITOR, FIXED, CER	EA	1
30	33	PAHZZ	5950-00-970-9065	96316	24930	TRANSFORMER, INTERME	EA	1
30	34	PAHZZ	5305-00-054-5648	MS51957-14	96906	SCREW, MACHINE	EA	6
30	35	PAHZZ	5950-00-964-7450	MS75008-33	96906	COIL, RF	EA	6
30	36	PAHZZ	5935-00-502-1930	5042	91737	CONNECTOR, PLUG, ELEC	EA	2
30	37	PAOZZ	5960-00-882-3563	MS24232-4	96906	SHIELD, ELECTRON TUB	EA	2
30	38	PAHZZ	5960-00-682-0885	MS24231-2	96906	RETAINER, ELECTRICAL	EA	2
30	39	PAOZZ	5960-00-247-8748	5842	81349	ELECTRON TUBE	EA	2
					119			

SECTION II

TM11-5840-281-34P

(1) ILLUSTRATION		(2)	(3)	(4)	(5)	(6) DESCRIPTION	(7)	(8)
(a) FIG NO.	(b) ITEM NO.	SMR CODE	NATIONAL STOCK NUMBER	PART NUMBER	FSCM	USABLE ON CODE	U/M	QTY INC IN UNIT
30	40	PAOZZ	5960-00-985-2783	T3-3018	98978	SHIELD, ELECTRON TUB.....	EA	2
30	41	PAHZZ	9905-00-433-2330	125760-3	24930	PLATE, IDENTIFICATIO.....	EA	1
30	42	PAHZZ	5320-00-721-5245	MS16535-76	96906	RIVET, TUBULAR.....	EA	2
30	43	PAHZZ	5935-00-839-2695	VR9-2AD13	05574	CONNECTOR, RECEPTACL.....	EA	1
30	44	PAHZZ	5935-00-853-7596	M39012-21-0002	81349	CONNECTOR, RECEPTACL.....	EA	1
30	45	PAOZZ	5960-00-548-3072	6205	81349	ELECTRON TUBE.....	EA	1
30	46	PAHZZ	5310-00-208-3786	NAS671C4	80205	NUT, PLAIN, HEXAGON.....	EA	4
30	47	PAHZZ	5305-00-054-5647	MS51957-13	96906	SCREW, MACHINE.....	EA	4
30	48	PAHZZ	5310-00-933-8118	MS35338-135	96906	WASHER, LOCK.....	EA	4
30	49	PAHZZ	5905-00-058-1770	RN 6001472F	81349	RESISTOR, FIXED, FILM.....	EA	1
30	50	PAHZZ	5905-00-988-2319	RN6001502F	81349	RESISTOR, FIXED, FILM.....	EA	1
30	51	PAHZZ	5905-00-110-0388	RC07GF104J	81349	RESISTOR, FIXED, COMP.....	EA	1
					120			

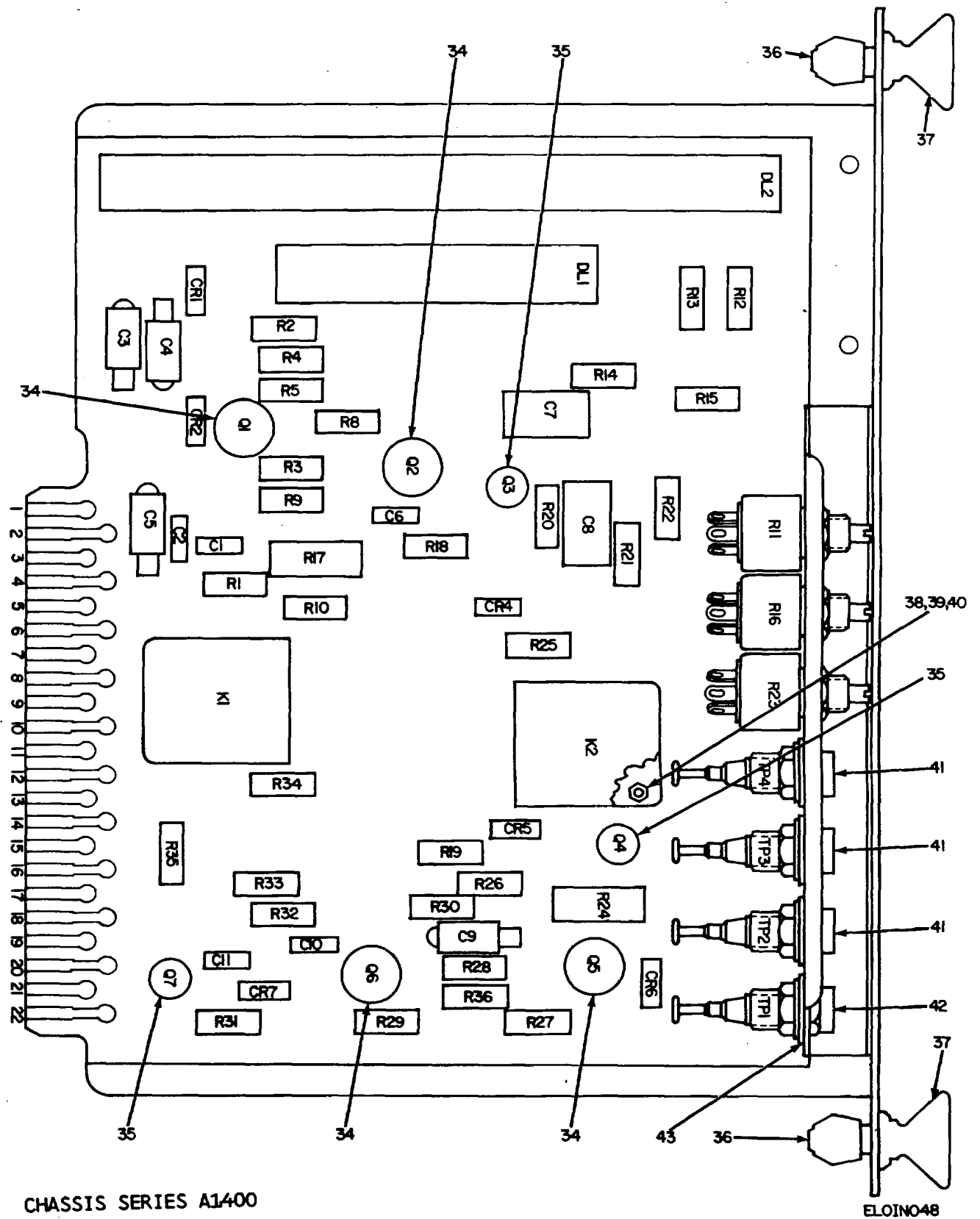

Figure 31. Amplifier, Video (Sheet 1 of 2).

Figure 31. Amplifier, Video (Sheet 1 of 2)

REF. DES.	ITEM NO.	REF. DES.	ITEM NO.	REF. DES.	ITEM NO.	REF. DES.	ITEM NO.
C1	1	CR7	7	R5	19	R23	22
C2	1	DL1	9	R8	20	R24	29
C3	2	DL2	10	R9	21	R25	30
C4	2	K1	11	R10	15	R26	31
C5	3	K2	11	R11	22	R27	17
C6	1	Q1	12	R12	23	R28	31
C7	4	Q2	13	R13	24	R29	18
C8	5	Q3	14	R14	15	R30	20
C9	3	Q4	14	R15	23	R31	32
C10	1	Q5	12	R16	25	R32	33
C11	1	Q6	13	R17	26	R33	17
CR1	6	Q7	14	R18	27	R34	15
CR2	7	R1	15	R19	27	F35	18
CR4	8	R2	16	R20	28	R36	32
CR5	7	R3	17	R21	28		
CR6	7	R4	18	R22	28		

CHASSIS SERIES A1400

ELOINO49

Figure 31. Amplifier, Video (Sheet 2 of 2).

SECTION II

TM11-5840-281-34P

(1) ILLUSTRATION		(2)	(3)	(4)	(5)	(6)	(7)	(8)
(a) FIG NO.	(b) ITEM NO.	SMR CODE	NATIONAL STOCK NUMBER	PART NUMBER	FSCM	DESCRIPTION USABLE ON CODE	U/M	QTY INC IN UNIT
						GROUP 01070103 AMPLIFIER, VIDEO		
31	1	PAHZZ	5910-00-847-7288	CK068X103K	81349	CAPACITOR, FIXED, CER.....	EA	5
31	2	PAHZZ	5910-00-690-1619	CSR13H395KM	81349	CAPACITOR, ELCTL.....	EA	2
31	3	PAHZZ	5910-00-007-2004	CSR13G475KM	81349	CAPACITOR, FIXED, ELE	EA	2
31	4	PAHZZ	5910-00-067-8681	CM15CD470JN3	81349	CAPACITOR, FIXED, MIC.....	EA	1
31	5	PAHZZ	5910-00-067-8681	CM15CD331JN3	81349	CAPACITOR, FIXED, MIC.....	EA	1
31	6	PAHZZ	5961-00-441-8722	1N914	01295	SEMICONDUCTOR, D.....	EA	1
31	7	PAHZZ	5961-00-022-5664	1N914	81349	SEMICONDUCTOR DEVIC.....	EA	4
31	8	PAHZZ	5961-00-060-5671	1N9688	04713	SEMICONDUCTOR, D.....	EA	1
31	9	PAHZZ	5840-00-833-2317	G3Q012251	24930	DELAY LINE	EA	1
31	10	PAHZZ	5840-00-857-4345	G300122S2	24930	DELAY LINE	EA	1
31	11	PAHZZ	5945-00-827-7205	G370007S1	24930	RELAY, ARMATURE.....	EA	2
31	12	PAHZZ	5961-00-844-0686	2N1613	80131	TRANSISTOR.....	EA	2
31	13	PAHZZ	5961-00-855-1551	2N1132	01295	TRANSISTOR.....	EA	2
31	14	PAHZZ	5961-00-226-8584	JAN2N2222	81349	TRANSISTOR.....	EA	3
31	15	PAHZZ	5905-00-914-9213	RL20S471G	81349	RESISTOR, FIXED, FILM.....	EA	4
31	16	PAHZZ	5905-00-727-9773	RL20S333G	81349	RESISTOR, FIXED, FILM.....	EA	1
31	17	PAHZZ	5905-00-768-5613	RL20S333G	81349	RESISTOR, FIXED, FILM.....	EA	3
31	18	PAHZZ	5905-00-279-3503	NC20GF682J	81349	RESISTOR, FIXED, COMP	EA	3
31	19	PAHZZ	5905-00-240-2754	RL20S331G	81349	RESISTOR, FIXED, FILM.....	EA	1
31	20	PAHZZ	5905-00-279-3506	RC20GF332J	81349	RESISTOR, FIXED, COMP	EA	2
31	21	PAHZZ	5905-00-279-1880	RC20GF272J	81349	RESISTOR, FIXED COMP	EA	1
31	22	PAHZZ	5905-00-581-1408	RV6NAYSL1QA	81349	RESISTOR, VARIABLE N	EA	2
31	23	PAHZZ	5905-00-479-1769	RL20S511G	81349	RESISTOR, FIXED, FILM.....	EA	2
31	24	PAHZZ	5905-00-140-5648	RL20S511G	81349	RESISTOR, FIXED, FILM.....	EA	1
31	25	PAHZZ	5905-00-581-1425	RV6NAYSL251A	81349	RESISTOR, VARIABLE N	EA	1
31	26	PAHZZ	5905-00-473-5251	RC32GF102J	81349	RESISTOR, FIXED COMP	EA	1
31	27	PAHZZ	5905-00-900-2051	RL20S102G	81349	RESISTOR, FIXED, FILM.....	EA	2
31	28	PAHZZ	5905-00-925-8806	RL20S270G	81349	RESISTOR, FIXED, FILM.....	EA	3
31	29	PAHZZ	5905-00-299-2059	RC32GF32J	81349	RESISTOR, FIXED, COMP	EA	1
31	30	PAHZZ	5905-00-733-1731	RL20S241G	81349	RESISTOR, FIXED, FILM.....	EA	1
31	31	PAHZZ	5905-0-185-8510	RC20GF103J	81349	RESISTOR, FIXED, FILM.....	EA	2
31	32	PAHZZ	5905-00-845-9431	RC20GF4R7J	81349	RESISTOR, FIXED, COMP	EA	2
31	33	PAHZZ	5905-00-240-2752	RL20S272G	81349	RESISTOR, FIXED, FILM.....	EA	1
31	34	PAHZZ	5961-00-739-2844	10032DAP	07047	PAD, MOUNTING TRANSI.....	EA	4
31	35	PAHZZ	5999-00-931-7112	10117DAP	070747	MOUNTING PAD, ELECTR.....	EA	3
31	36	PAHZZ	5325-00-865-0478	H559-2-1	83014	GROMMET, PLASTIC.....	EA	2
31	37	XDHZZ		H323-2-4-1	83014	STUD, FASTENER.....	EA	2
31	38	PAHZZ	5310-00-934-9748	MS35649-244	96906	NUT, PLAIN, HEXAGON.....	EA	4
31	39	PAHZZ	5310-00-595-6211	MS15795-803	96906	WASHER, FLAT	EA	12

SECTION II

TM11-5840-281-34P

(1) ILLUSTRATION		(2)	(3)	(4)	(5)	(6)	(7)	(8)
(a) FIG NO.	(b) ITEM NO.	SMR CODE	NATIONAL STOCK NUMBER	PART NUMBER	FSCM	DESCRIPTION USABLE ON CODE	U/M	QTY INC IN UNIT
31	40	PAHZZ	5310-00-933-8118	MS35338-135	96906	WASHER, LOCK.....	EA	4
31	41	PAHZZ	5935-00-577-2337	MS16108-5A	96906	JACK TIP.....	EA	3
31	42	PAHZZ	5935-00-577-2336	MS16108-3A	96906	JACK TIP.....	EA	1
31	43	PAHZZ	5365-00-720-9215	GS23-301C1	24930	SHIM.....	EA	7
124/(125 blank)								

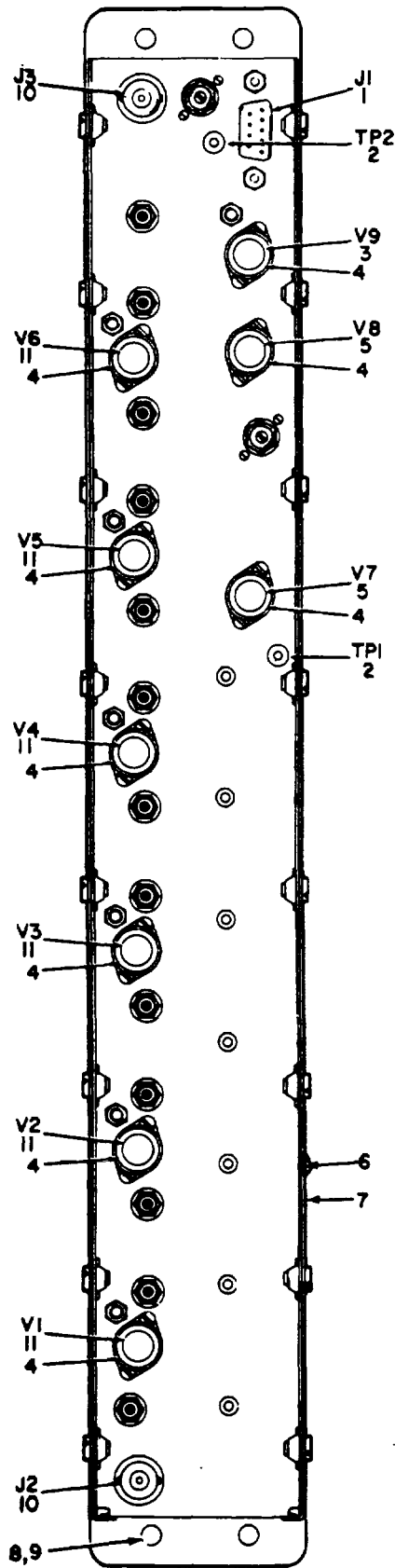

FRONT VIEW CHASSIS SERIES A3600

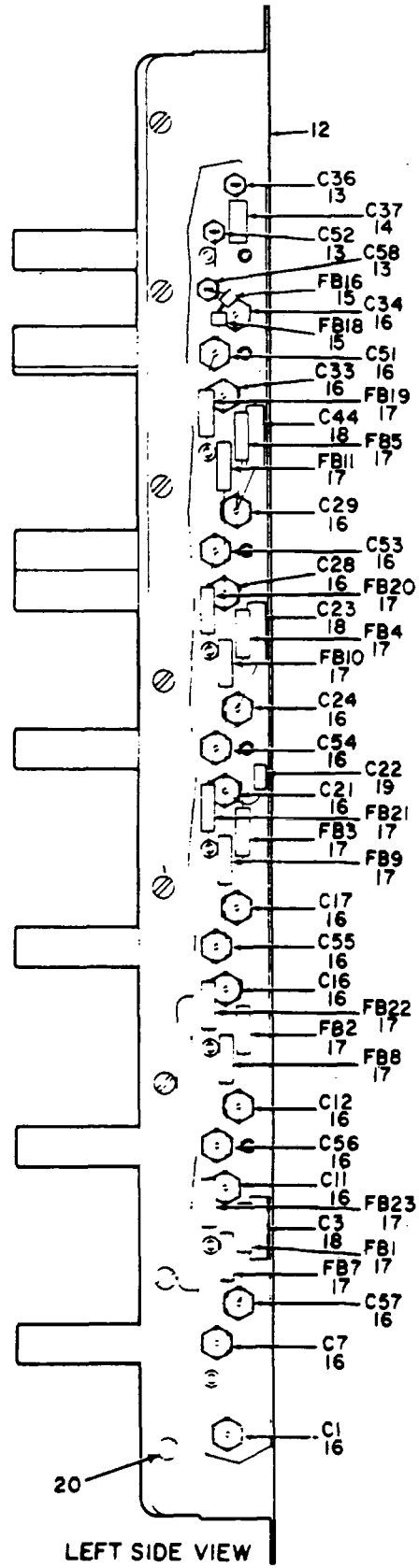

LEFT SIDE VIEW

ELOIN050

Figure 32. Amplifier. IF AM-3338/TPN-8 (Sheet 1 of 3)

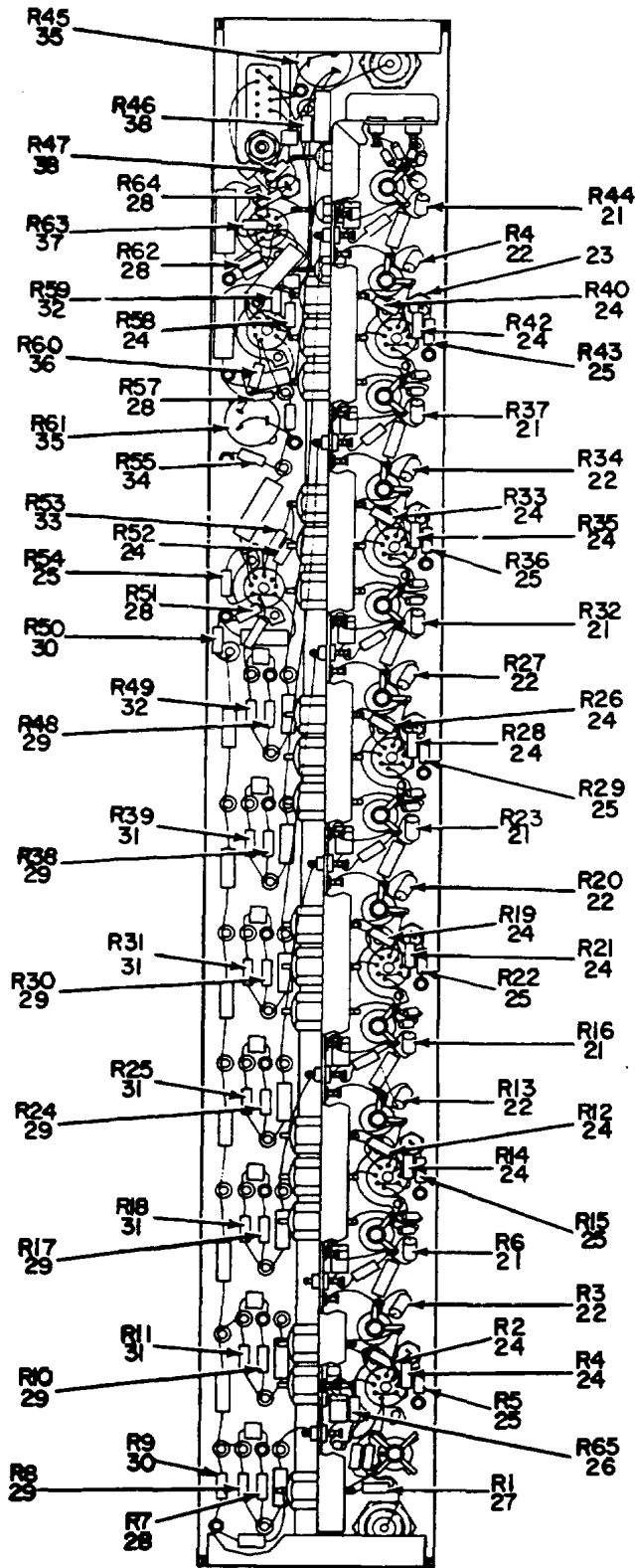

RESISTOR LOCATION

CHASSIS SERIES A3600

ELOIN51

Figure 32. Amplifier, IF AM-3338/TPN-8 (Sheet 2 of 3).

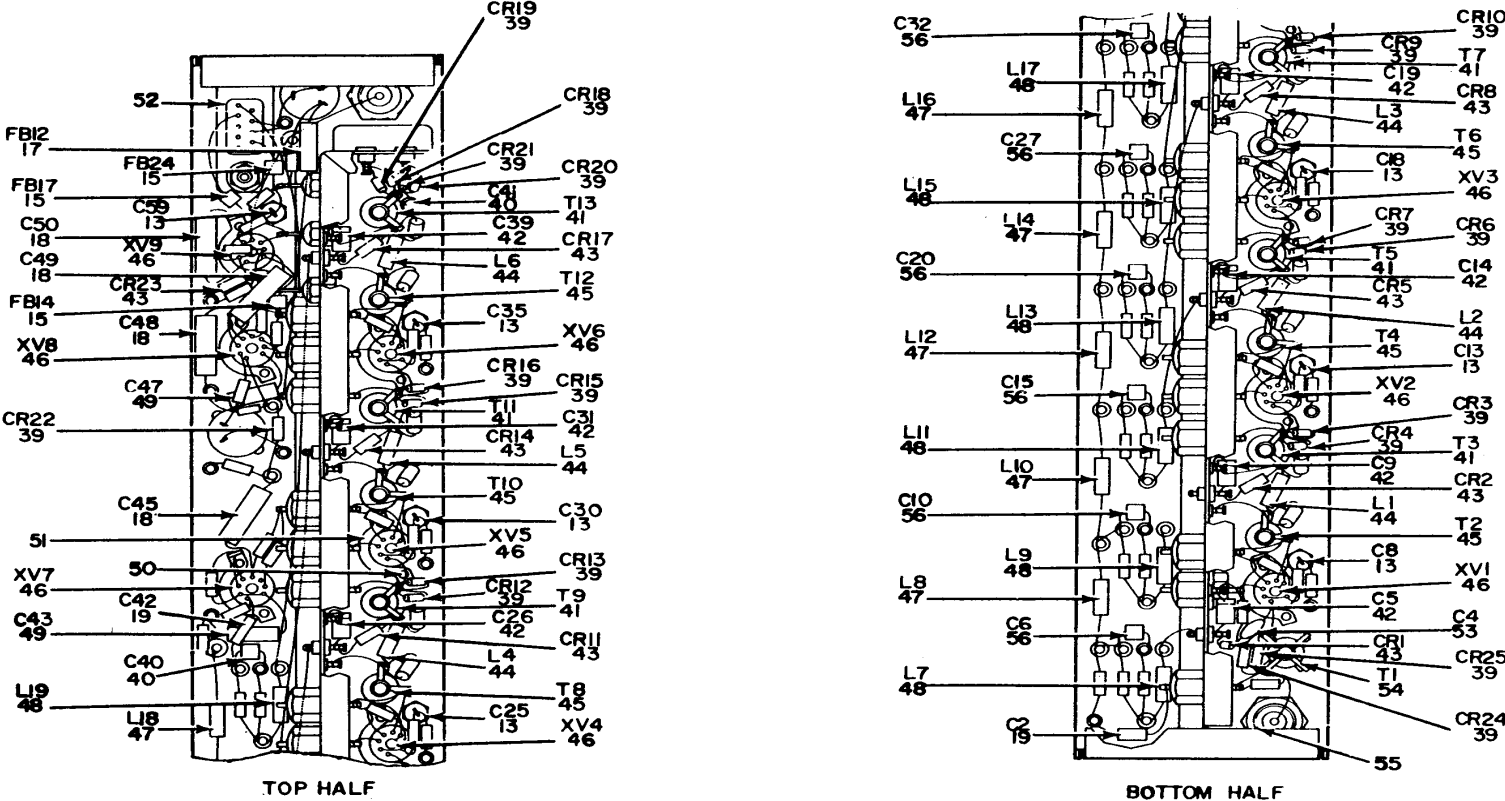

TOP HALF

BOTTOM HALF

COMPONENT LOCATION, EXCEPT RESISTORS

CHASSIS SERIES A3600

ELOIN35

Figure 32. Amplifier, IF AM-3338/TPN-8 (Sheet 3 of 3)

SECTION II

TM11-5840-281-34P

(1) ILLUSTRATION		(2)	(3)	(4)	(5)	(6) DESCRIPTION	(7)	(8)
(a) FIG NO.	(b) ITEM NO.	SMR CODE	NATIONAL STOCK NUMBER	PART NUMBER	FSCM	USABLE ON CODE	U/M	QTY INC IN UNIT
						GROUP 01070104 AMPLIFIER, IF AM-338/TPN-8		
32	1	PAHZZ	5935-00-410-9251	M24308-3-1	81349	CONNECTOR, RECEPTACL.....	EA	1
32	2	PAHZZ	5935-00-402-8978	M39024-12-08	81349	JACK, TIP.....	EA	2
32	3	PAOZZ	5960-00-261-8679	6021	81349	ELECTRON TUBE.....	EA	1
32	4	PAOZZ	5960-00-985-2783	T3-30318	98978	SHIELD, ELECTRON TUB.....	EA	9
32	5	PAOZZ	5960-00-615-9972	6206	81349	ELECTRON TUBE.....	EA	2
32	6	PAHZZ	5320-00-850-2273	MS16535-152	96906	RIVET, TUBULAR.....	EA	2
32	7	PAHZZ	9905-00-433-2332	125760-4	24930	PLATE, IDENTIFICATIO.....	EA	1
32	8	PAHZZ	5305-00-059-3659	MS51958-63	96906	SCREW, MACHINE.....	EA	4
32	9	PAHZZ	5310-00-619-3659	MS15795-808	96906	WASHER, FLAT.....	EA	4
32	10	PAHZZ	5935-00-853-7596	M39012-21-0002	81349	CONNECTOR, RECEPTACL.....	EA	2
32	11	PAOZZ	5960-00-548-3072	6205	81349	ELECTRON TUBE.....	EA	6
32	12	PAHZZ	5840-00-434-5665	102805	24930	COVER, AMPLIFIER.....	EA	1
32	13	PAHZZ	5910-00-581-8291	507C2	56289	CAPACITOR, FXD, C.....	EA	10
32	14	PAHZZ	5910-00-144-4381	CSR13F685KM	81349	CAPACITOR, SPECIAL.....	EA	1
32	15	PAHZZ	5950-00-784-0475	56-590-65-3B	02114	COIL, RADIO FREQUENC.....	EA	5
32	16	PAHZZ	5910-00-063-3576	2443-008X5V0-152	72982	CAPACITOR, FXD, C.....	EA	18
32	17	XDHZZ		CSR13G105KM	81349	MAGNETOSTRICTION EL.....	EA	16
32	18	PAHZZ	5910-00-134-9671	CL218Q010SPE	81349	CAPACITOR, FIXED, ELE.....	EA	7
32	19	XDHZZ		CSR13G105KM	81349	CAPACITOR, ELCTL.....	EA	3
32	20	PAHZZ	5305-00-054-5647	MS51957-13	96906	SCREW, MACHINE.....	EA	16
32	21	PAHZZ	5905-00-079-3568	RN6001471F	81349	RESISTOR, FIXED, FILM.....	EA	6
32	22	PAHZZ	5905-00-993-6001	RN6003161F	81349	RESISTOR, FIXED, FILM.....	EA	6
32	23	PAHZZ	5310-00-616-8660	NAS671C6	80205	NUT, PLAIN, HEXAGON.....	EA	10
32	24	PAHZZ	5905-00-806-0636	RC07GF330J	81349	RESISTOR, FIXED, COMP.....	EA	14
32	25	PAHZZ	5905-00-683-2247	RC07GF121J	81349	RESISTOR, FIXED, COMP.....	EA	7
32	26	PAHZZ	5905-00-686-9996	RC07GF821J	81349	RESISTOR, FIXED, COMP.....	EA	1
32	27	PAHZZ	5905-00-683-7720	RC07GF510J	81349	RESISTOR, FIXED, COMP.....	EA	1
32	28	PAHZZ	5905-00-683-2238	RC07GF103J	81349	RESISTOR, FIXED, COMP.....	EA	5
32	29	PAHZZ	5905-00-686-9998	RC07GF472J	81349	RESISTOR, FIXED, COMP.....	EA	7
32	30	PAHZZ	5905-00-686-3119	RC07GF132J	81349	RESISTOR, FIXED, COMP.....	EA	2
32	31	PAHZZ	5905-00-691-0195	RC07GF562J	81349	RESISTOR, FIXED, COMP.....	EA	5
32	32	PAHZZ	5905-00-681-9969	RC07GF332J	81349	RESISTOR, FIXED, COMP.....	EA	2
32	33	PAHZZ	5905-00-686-3798	RC07GF272J	81349	RESISTOR, FIXED, COMP.....	EA	1
32	34	PAHZZ	5905-00-800-0179	RC07GF563J	81349	RESISTOR, FIXED COMP.....	EA	1
32	35	PAHZZ	5905-00-581-1422	RV6MAYSL102A	81349	RESISTOR, VARIABLE, N.....	EA	2
32	36	PAHZZ	5905-00-801-2377	RC07GF750J	81349	RESISTOR, FIXED, COMP.....	EA	1
32	37	PAHZZ	5905-00-817-7971	RC07GF100J	81349	RESISTOR, FIXED, COMP.....	EA	1
32	38	PAHZZ	5905-00-682-4098	RC07GF392J	81349	RESISTOR, FIXED, COMP.....	EA	2
32	39	PAHZZ	5961-00-814-0768	JAN1N3064	81349	SEMICONDUCTOR, D.....	EA	17
					129			

SECTION II

TM11-5840-281-34P

(1) ILLUSTRATION		(2)	(3)	(4)	(5)	(6) DESCRIPTION	(7)	(8)
(a) FIG NO.	(b) ITEM NO.	SMR CODE	NATIONAL STOCK NUMBER	PART NUMBER	FSCM	USABLE ON CODE	U/M	QTY INC IN UNIT
32	40	XDHZZ		G320001S4	24930	CAPACITOR, FIXED, CER.....	EA	2
32	41	PAHZZ	5950-00-971-5674	112414	24930	TRANSFORMER, INTERME.....	EA	6
32	42	PAHZZ	5910-00-137-1033	CY10C150J	81349	CAPACITOR, FIXED, GLA.....	EA	7
32	43	PAHZZ	5961-00-669-6884	1N277	81349	SEMICONDUCTOR DEVIC.....	EA	8
32	44	PAHZZ	5950-00-971-5673	112413	24930	COIL, RADIO FREQUENC.....	EA	6
32	45	PAHZZ	5950-00-971-5672	112412	24930	TRANSFORMER, INTERME.....	EA	6
32	46	PAHZZ	5935-00-577-0268	MS35407-1	96906	SOCKET, ELCTR N T.....	EA	9
32	47	PAHZZ	5950-00-741-3009	MS18130-23	96906	COIL, RADIO FREQUENC.....	EA	6
32	48	XDHZZ		112411	24930	COIL, RADIO FREQUENC.....	EA	7
32	49	PAHZZ	5910-00-935-3511	CSR13E106KM	81349	CAPACITOR, ELCTL.....	EA	2
32	50	PAHZZ	5305-00-922-8777	MS35275-202	96906	SCREW, MACHINE.....	EA	18
32	51	PAHZZ		422-05-11-057	71785	STRAPNUT, SOCKET.....	EA	9
32	52	PAHZZ	5935-00-879-6157	D20418-10	71468	SCREWLOCK, ELECTRICA.....	EA	2
32	53	PAHZZ	5310-00-261-7717	7120-02	78189	WASHER LOCK.....	EA	2
32	54	XDHZZ		112417	24930	TRANSFORMER, INTERME.....	EA	1
32	55	PAHZZ	5310-00-261-7717	7120-02	78189	WASHER LOCK.....	EA	2
32	56	XDHZZ		G320001S7	24930	CAPACITOR, FIXED, CER.....	EA	6
130/(131 blank)								

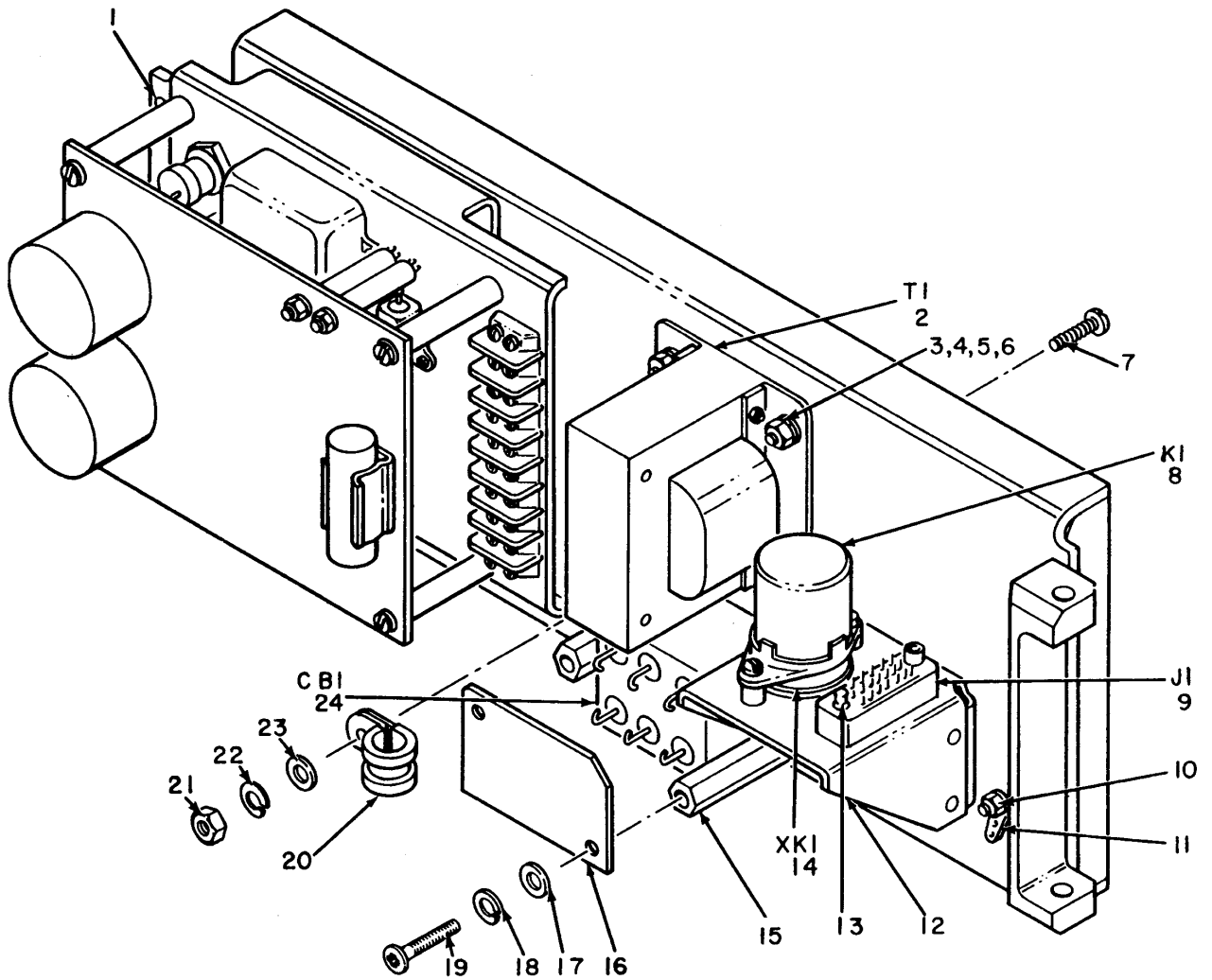

CHASSIS SERIES A9000

E LOINO 52

SECTION II

TM11-5840-281-34P

(1) ILLUSTRATION		(2)	(3)	(4)	(5)	(6) DESCRIPTION	(7)	(8)
(a) FIG NO.	(b) ITEM NO.	SMR CODE	NATIONAL STOCK NUMBER	PART NUMBER	FSCM	USABLE ON CODE	U/M	QTY INC IN UNIT
						GROUP 01070105 AMPLIFIER ASSEMBLY DRIVE MOTOR		
33	1	PAHZZ	5325-00-481-6644	P5888S1032-5	73197	FASTENER, STUD.....	EA	2
33	2	PAHZZ	5950-00-087-6430	63391	24930	TRANSFORMER, POWER, F.....	EA	1
33	3	PAHZZ	5310-00-934-9759	MS35649-284	96906	NUT, PLAIN, HEXAGON.....	EA	8
33	4	PAHZZ	5305-00-054-6670	MS51957-45	96906	SCREW, MACHINE.....	EA	8
33	5	PAHZZ	5310-00-880-5978	MS15795-807	96906	WASHER, FLAT.....	EA	12
33	6	PAHZZ	5310-00-933-8119	MS35338-137	96906	WASHER, LOCK.....	EA	12
33	7	PAHZZ	5305-00-054-6654	MS51957-30	96906	SCREW, MACHINE.....	EA	1
33	8	PAHZZ	5945-00-937-1827	G37006051Q	24930	RELAY, AMRATURE.....	EA	1
33	9	PAHZZ	5935-00-110-0624	25026-16PSGDF30	95238	CONNECTOR, RECEPTACL.....	EA	1
33	10	PAHZZ	5305-00-054-6652	MS51957-28	96906	SCREW, MACHINE.....	EA	1
33	11	PAHZZ	5940-00-827-2653	MS77068-2	96906	TERMINAL, LUG.....	EA	1
33	12	PAHZZ	5840-00-459-3351	112415	24930	CHASSIS, ELECTRICAL.....	EA	1
33	13	PAHZZ	5310-00-054-0041	NAS620C6L	80205	WASHER, FLAT.....	EA	2
33	14	PAHZZ	5935-00-076-1629	HRP1A	91663	SOCKET, PLUG-IN ELEC.....	EA	1
33	15	PAHZZ	5340-00-485-0010	GS11-102-15	24930	POST, ELECTRICAL-MEC.....	EA	2
33	16	PAHZZ	5970-00-463-4060	181945-1	24930	INSULATOR, PLATE.....	EA	1
33	17	XDHZZ		GS23-202-25	24930	WASHER, FLAT.....	EA	1
33	18	PAHZZ	5310-00-261-7717	1720-02	78189	WASHER LOCK.....	EA	1
33	19	PAHZZ	5305-00-054-6669	MS51957-44	96906	SCREW, MACHINE.....	EA	4
33	20	PAHZZ	5340-00-721-5315	MS25281R5	96906	CLAMP, LOOP.....	EA	1
33	21	PAHZZ	5310-00-534-9761	MS35649-264	96906	NUT, PLAIN, HEXAGON.....	EA	2
33	22	PAHZZ	5310-00-929-6395	MS35338-136	96906	WASHER, LOCK.....	EA	2
33	23	PAHZZ	5310-00-722-5998	MS15795-805	96906	WASHER, FLAT.....	EA	1
33	24	PAHZZ	5925-00-471-4588	G330011S2	24930	CIRCUIT BREAKER.....	EA	1
					133			

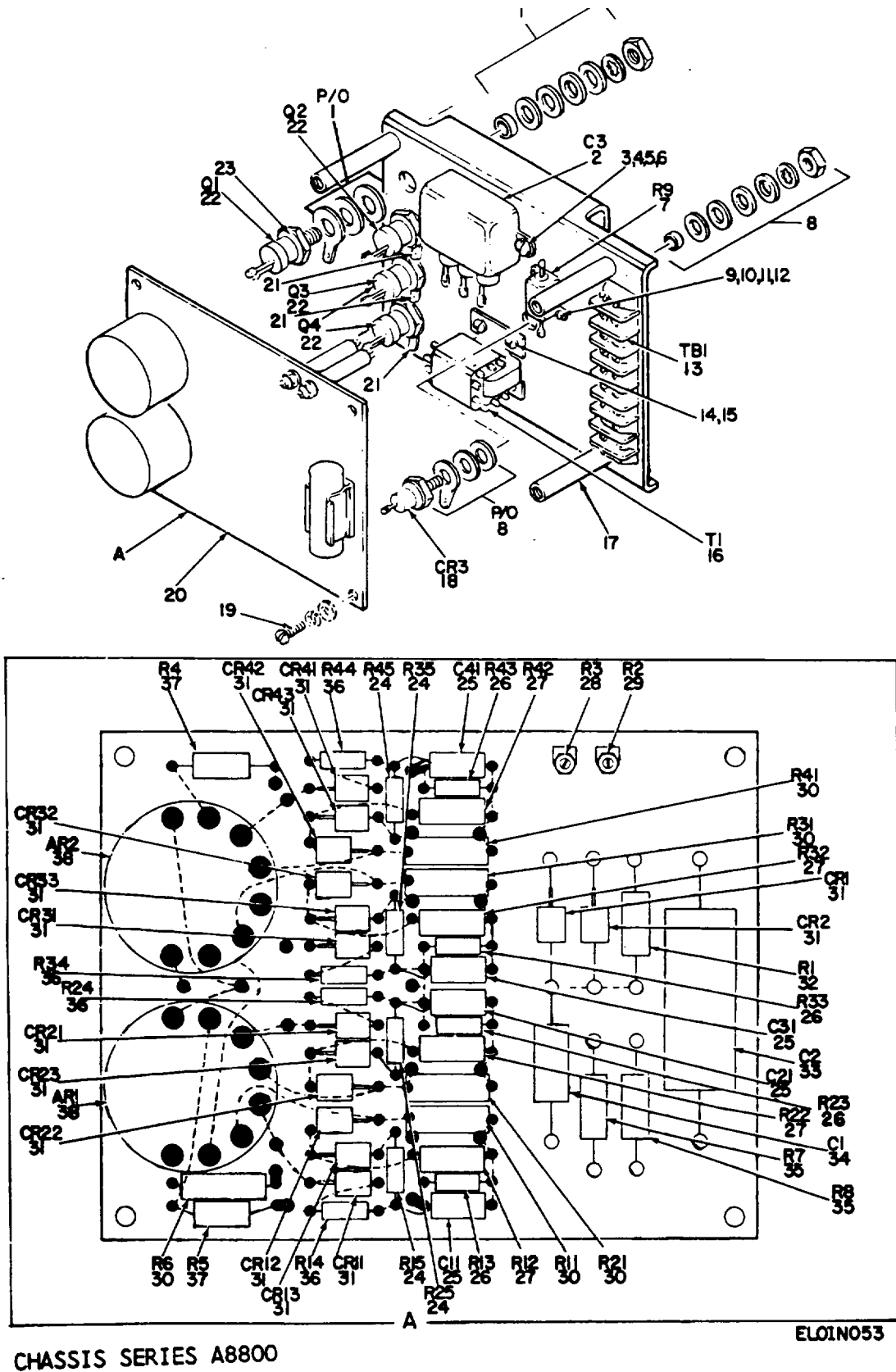

Figure 34. Amplifier Electronic Control.

SECTION II

TM11-5840-281-34P

(1) ILLUSTRATION		(2)	(3)	(4)	(5)	(6)	(7)	(8)
(a) FIG NO.	(b) ITEM NO.	SMR CODE	NATIONAL STOCK NUMBER	PART NUMBER	FSCM	DESCRIPTION USABLE ON CODE	U/M	QTY INC IN UNIT
						GROUP 01070106 AMFIFIER.IF AM-3338/TPN-8 CONTROL		
34	1	XDHZZ		00-SSS	08289	MOUNTING KIT,XS.....	EA	4
34	2	PAHZZ	5910-00-102-9925	G320057S1	24930	CAPACITORFIXEDPAPNI	EA	1
34	3	PAHZZ	5310-00-934-9761	MS35649-264	96906	NUT,PLAIN,MIXAGCN	EA	6
34	4	PAHZZ	5305-00-054-6652	MS51957-28	96906	SCREW,MACHINE	EA	10
34	5	PAHZZ	5310-00-722-5998	MS15795-805	96906	WASHER,FLAT	EA	18
34	6	PAHZZ	5310-00-929-6395	MS53338-136	96906	WASHER:LOCK	EA	34
34	7	PAHZZ	59050-00-852-7987	RE65G1001	81349	RESISTOR,FEXID,WIRE	EA	1
34	8	PAHZZ	5961-00-831-8469	DO-4SS	08289	HARDWARE KIT,ELECTR	EA	1
34	9	PAHZZ	5310-00-938-2013	MS35649-224	96906	NUT,PLAIN,HEXAGON	EA	2
34	10	PAHZZ	5305-00-054-5639	MS51957-5	96906	SCREW,MACHINE.....	EA	2
34	11	PAHZZ	5310-00-928-2690	MS3538-134	96906	WASHER,LOCK	EA	2
34	12	PAHZZ	5310-00-959-6761	MS15795-802	95906	WASHER,FLAT	EA	2
34	13	XDHZZ		102670	24930	TERMINAL,BOARD	EA	1
34	14	PAHZZ	5310-00-616-8660	NAS671C6	80205	NUT,PLAIN,HEXAGON	EA	4
34	15	PAHZZ	5305-00-015-6655	MS51957-31	96906	SCREW,MACHINE.....	EA	4
34	16	PAHZZ	5950-00-971-2036	63437	24930	TRANSFORMER,POWER,S	EA	1
34	17	PAHZZ	5340-00-482-9399	F3-14	00141	POST,ELECTRICAL-MEC.....	EA	4
34	18	PAHZZ	5961-00-850-9440	IN2984B	81349	SEMICONDUCTOR DEVIC.....	EA	1
34	19	PAHZZ	5305-00-054-6649	MS51957-25	96906	SCREW,MACHINE.....	EA	4
34	20	PAHHH	5840-00-014-2559	103147	24930	AMPLIFIER,SDBAS.....	EA	1
34	21	PAHZZ	5940-00-230-0515	31904	00779	TERMINAL,LUG	EA	4
34	22	PAHZZ	5961-00-842-2624	2N688	81349	TRANSISTOR.....	EA	4
34	23	PAHZZ	5310-00-515-7449	AN960C416L	88044	WASHER,FLAT	EA	4
34	24	PAHZZ	5905-00-682-4106	RC07GF560J	81349	RESISTOR,FIXED,COMP	EA	4
34	25	XDHZZ		L65BP1R7MPE	81349	CAPACITOR,ELCTL.....	EA	4
34	26	PAHZZ	5905-00-817-7971	RC07GF100J	81349	RESISTOR,FIXED,COMP	EA	4
34	27	PAHZZ	5905-00-192-4490	RC20GF330J	81349	RESISTOR,FIXED,COMP	EA	4
34	28	PAHZZ	5905-00-826-2290	G310034S8	24930	RESISTOR,VARIABLE,W	EA	1
34	29	PAHZZ	5905-00-844-5377	G310034S9	24930	RESISTOR,VARIABLE,W	EA	1
34	30	PAHZZ	5909-00-195-6806	RC20GF102J	81349	RESISTOR,FEXID,COMP	EA	5
34	31	PAHZZ	5961-00-034-5803	1N3193	80131	SEMICONDUCTOR CIVIC	EA	14
34	32	PAHZZI	5905-00-8340021	RN65C6810F	81349	RESISTOR,FIXED,PLA	EA	1
34	33	PAHZZ	5910-01-029-6971	C0J4tK1224K3	81349	CAPACITOR,FIXED	EA	1
34	34	PAHZZ	5910-01-016-4064	CL658J250MPE	81349	CAPACITOR,ELCTL	EA	1
34	35	PAHZZ	5905-00-279-2643	RC32GF101J	81349	RESISTOR,FIXED,COMP	EA	2
34	36	PAHZZ	5905-00-683-7721	RC07GF101J	81349	RESISTOR,FEXED,COMP.....	EA	4
34	37	PAHZZ	5905-00-752-3602	RN65C1001F	81349	RESISTOR,FIXED,FILM.....	EA	2
34	38	PAHZZ	5950-00-970-6537	63438	24930	SATURABLE REACTOR.....	EA	2

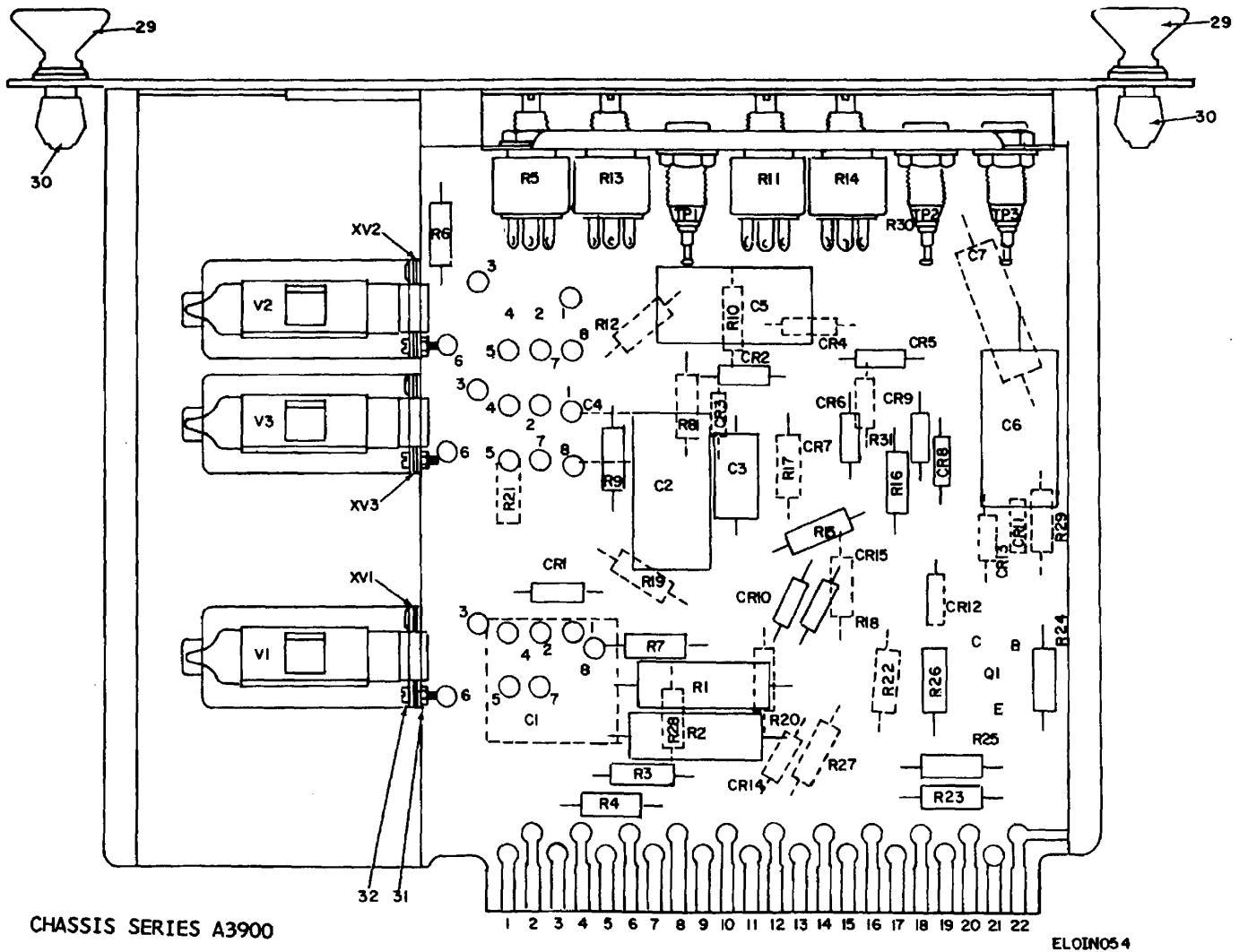

Figure 35. Control, Sensitivity Time (Sheet 1 of 2)

REF DES	ITEM NO	REF DES	ITEM NO	REF DES	ITEM NO	REF DES	ITEM NO
C1	1	CR10	7	R10	18	R26	14
C2	2	CR11	7	R11	19	R27	13
C3	3	CR12	8	R12	13	R28	14
C4	4	CR13	7	R13	20	R29	14
C5	2	CR14	9	R14	20	R30	17
C6	2	CR15	7	R15	21	R31	17
C7	5	Q1	10	R16	21	TPI	26
CR1	6	R1	11	R17	17	TP2	26
CR2	7	R2	12	R18	17	TP3	26
CR3	8	R3	13	R19	22	V1	27
CR4	8	R4	14	R20	14	V2	27
CR5	8	R5	15	R21	22	V3	27
CR6	7	R6	16	R22	14	XV1	28
CR7	8	R7	14	R23	23	XV2	28
CR8	7	R8	17	R24	24	XV3	28
CR9	8	R9	13	R25	25		

CHASSIS SERIES A3900

ELOIN055

Figure 35. Control Sensitivity Time (Sheet 2 of 2)

(1) ILLUSTRATION		(2)	(3)	(4)	(5)	(6)	(7)	(8)
(a) FIG NO.	(b) ITEM NO.	SMR CODE	NATIONAL STOCK NUMBER	PART NUMBER	FSCM	DESCRIPTION USABLE ON CODE	U/M	QTY INC IN UNIT
						GROUP 01070107 CONTROL, SENSITIVITY TIME		
35	1	PAHZZ	5910-00-940-8094	CM30CD222JN3	81349	CAPACITOR, FIXED, MIC.....	EA	1
35	2	PAHZZ	5910-00-825-1637	CP05A1KC104K3	81349	CAPACITOR, FIXED, PAP.....	EA	3
35	3	PAHZZ	5910-00-717-0169	CM15CD101JN3	81349	CAPACITOR, FIXED, MIC.....	EA	1
35	4	PAHZZ	5910-00-847-7288	CK06BX103K	81349	CAPACITOR, FIXED, CER.....	EA	1
35	5	PAHZZ	5910-00-106-6972	CL33BQR25MNE	81349	CAPACITOR, FIXED, ELE.....	EA	1
35	6	PAHZZ	5961-00-022-5664	1N914	81349	SEMICONDUCTOR DEVIC.....	EA	1
35	7	PAHZZ	5961-00-556-2091	JAN1N270	81349	SEMICONDUCTOR, D.....	EA	7
35	8	PAHZZ	5961-00-866-0476	1N457	81349	SEMICONDUCTOR DEVIC.....	EA	6
35	9	PAHZZ	5961-00-543-0490	1N459	81349	SEMICONDUCTOR DEVIC.....	EA	1
35	10	PAHZZ	5961-00-883-5305	2N652A	81349	TRANSISTOR.....	EA	1
35	11	PAHZZ	5905-00-045-5604	RN70D1402F	81349	RESISTOR, FIXED, FILM.....	EA	1
35	12	PAHZZ	5905-00-078-8297	RN70D6812F	81349	RESISTOR, FIXED, FILM.....	EA	1
35	13	PAHZZ	5905-00-185-8510	RC20GF103J	81349	RESISTOR, FIXED, COMP.....	EA	4
35	14	PAHZZ	5905-00-279-3504	RC20GF472J	81349	RESISTOR, FIXED, COMP.....	EA	7
35	15	PAHZZ	5905-00-581-1397	RV6NAYSL105A	81349	RESISTOR, VARIABLE, N.....	EA	1
35	16	PAHZZ	5905-00-279-2519	RC20GF334J	81349	RESISTOR, FIXED, COMP.....	EA	1
35	17	PAHZZ	5905-00-254-9201	RC20GF473J	81349	RESISTOR, FIXED, COMP.....	EA	5
35	18	PAHZZ	5905-00-192-0667	RC20GF224J	81349	RESISTOR, FIXED, COMP.....	EA	1
35	19	PAHZZ	5905-00-581-1423	RV6NAYSL104A	81349	RESISTOR, VARIABLE, N.....	EA	1
35	20	PAHZZ	5905-00-581-1409	RV6NAYSL103A	81349	RESISTOR, VARIABLE, N.....	EA	2
35	21	PAHZZ	5905-00-279-3506	RC20GF332J	81349	RESISTOR, FIXED, COMP.....	EA	2
35	22	PAHZZ	5905-00-195-5571	RC20GF680J	81349	RESISTOR, FIXED, COMP.....	EA	2
35	23	PAHZZ	5905-00-279-1757	RC20GF152J	81349	RESISTOR, FIXED, COMP.....	EA	1
35	24	PAHZZ	5905-00-249-3661	RC20GF683J	81349	RESISTOR, FIXED, COMP.....	EA	1
35	25	PAHZZ	5905-00-171-2000	RC20GF684J	81349	RESISTOR, FIXED, COMP.....	EA	1
35	26	PAHZZ	5935-00-577-2337	MS16108-5A	96906	JACK, TIP.....	EA	3
35	27	PAHZZ	5960-00-261-8679	6021	81349	ELECTRON TUBE.....	EA	3
35	28	PAHZZ	5935-00-779-3427	G300069S1	24930	SOCKET, PLUG-IN ELEC.....	EA	3
35	29	PAHZZ	5325-00-865-0478	M559-2-1	83014	GROMMET, PLASTIC.....	EA	2
35	30	XDHZZ		M323-2-4-	83014	STUD, FASTENER.....	EA	2
35	31	XDHZZ		79LH1 660-00	72962	NUT, SELF-LOCKING, HE.....	EA	3
35	32	PAHZZ	5309-00-491-9730	G410003-2	24930	SCREW, MACHINE.....	EA	3

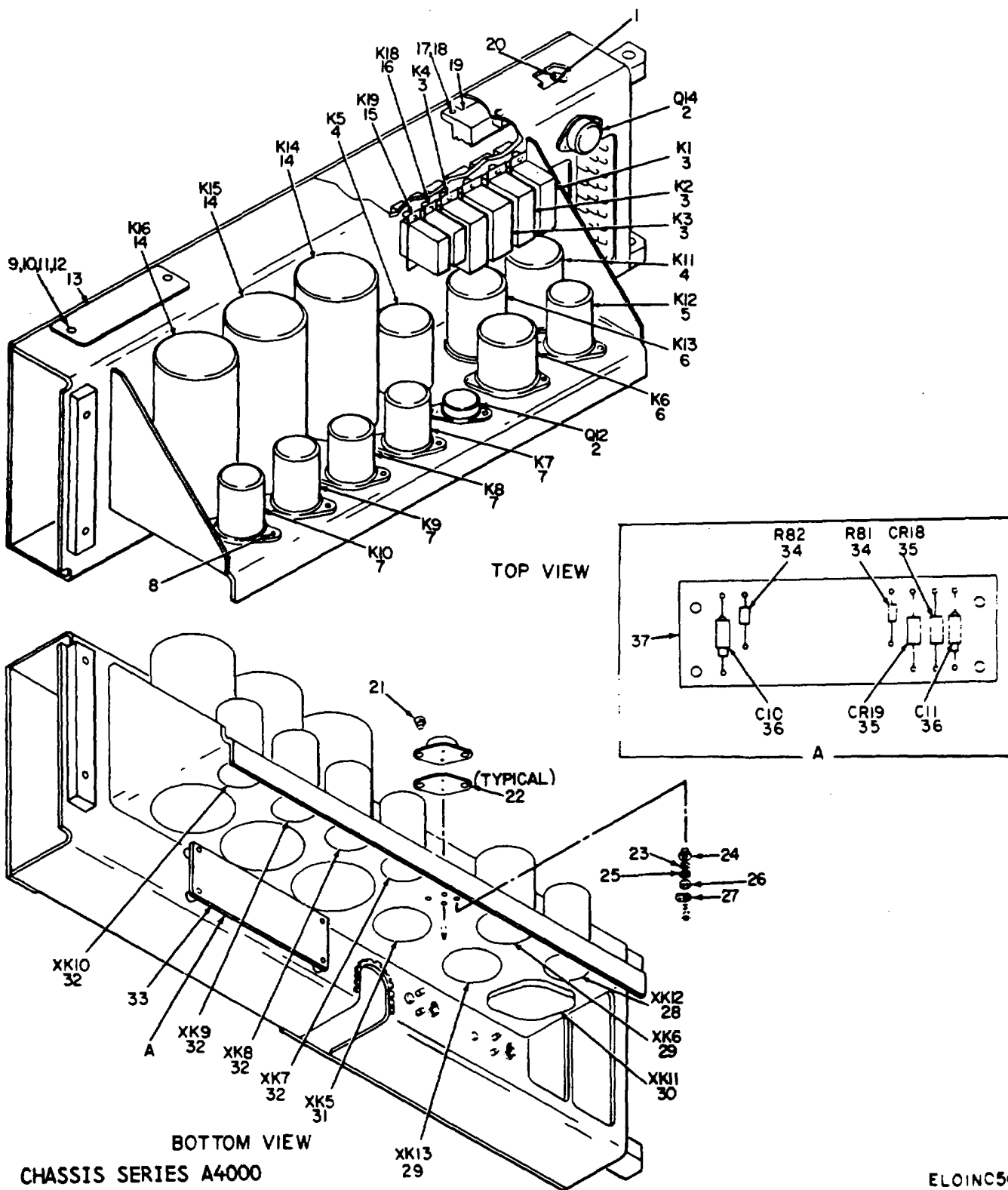
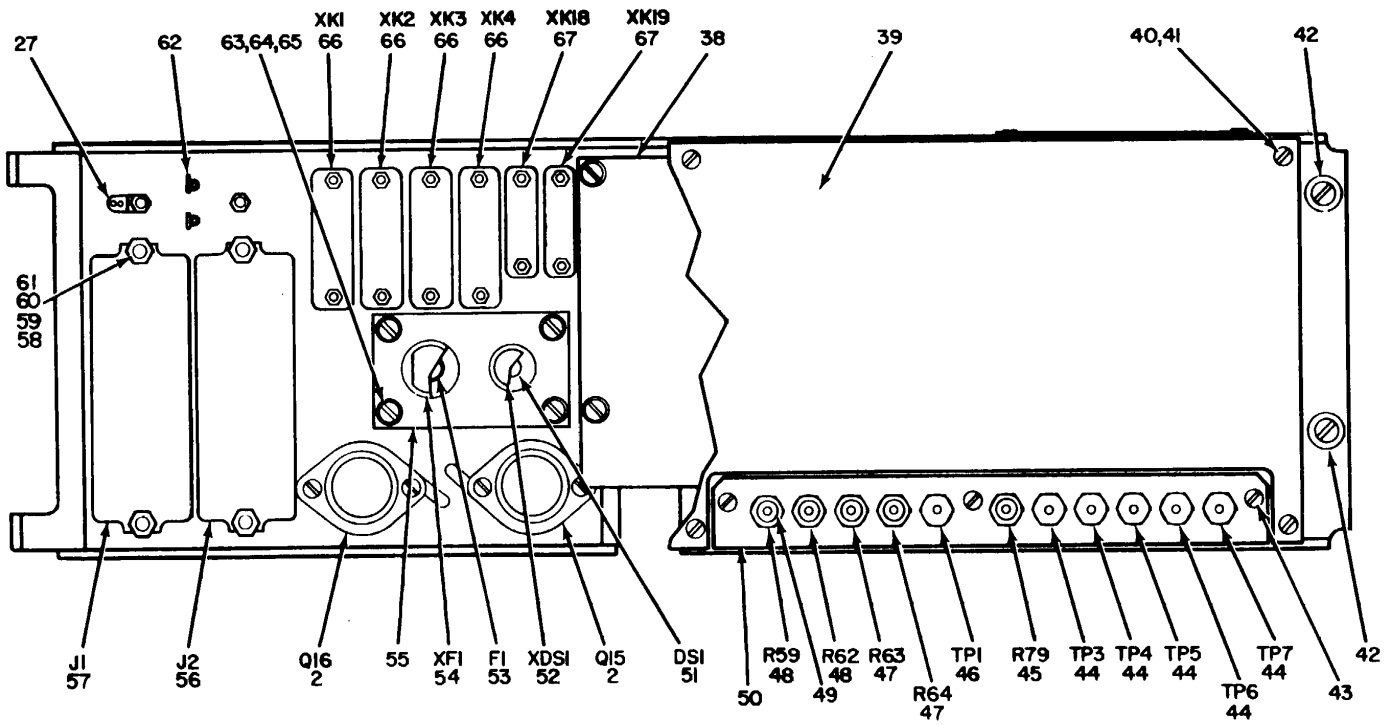

Figure 36. Control, Remote Switching C-6989/TPN-18 (Sheet 1 of 3).



INTERIOR VIEW

CHASSIS SERIES A4000

EL01N057

Figure 36. Control, Remote Switching c-6989/TPN-18 (sheet 2 of 3).

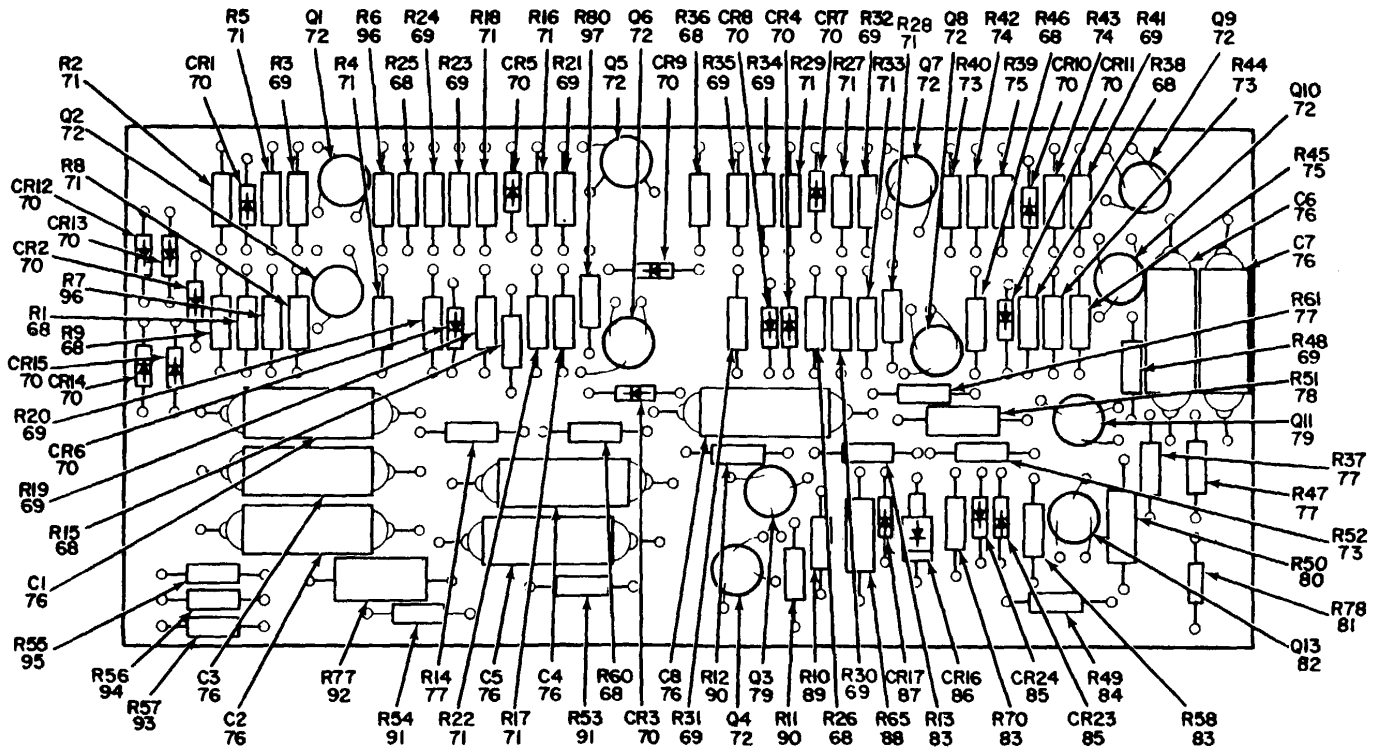

CONTROL SUBASSEMBLY

CHASSIS SERIES A4000

ELOIN058

Figure 36. Control, Remote Switching C-6989/TPN-18 (Sheet 3 of 3)

SECTION II

TM11-5840-281-34P

(1) ILLUSTRATION		(2)	(3)	(4)	(5)	(6)	(7)	(8)
(a) FIG NO.	(b) ITEM NO.	SMR CODE	NATIONAL STOCK NUMBER	PART NUMBER	FSCM	DESCRIPTION USABLE ON CODE	U/M	QTY INC IN UNIT
						GROUP 01070108 CONTROL, REMOTE SWITCHING C-6989/TPN-18		
36	1	PAHZZ	5305-00-054-6651	MS51957-27	96906	SCREW,MACHINE.....	EA	6
36	2	PAHZZ	5961-00-813-4322	2N637B	80131	TRANSISTOR.....	EA	4
36	3	PAOZZ	5945-00-781-7899	G370063S1	24930	RELAY,ARMATURE.....	EA	4
36	4	PAOZZ	5945-00-937-1827	G370060S1	24930	RELAY,ARMATURE.....	EA	2
36	5	PAOZZ	5945-00-782-7921	G370061S2	24930	RELAY,ARMATURE.....	EA	1
36	6	PAOZZ	5945-00-824-1526	G370009S1	24930	RELAY,ARMATURE.....	EA	2
36	7	PAOZZ	5945-00-838-1330	G370059S1	24930	RELAY,ARMATURE.....	EA	4
36	8	PAHZZ	5310-00-934-9761	MS35649-264	96906	NUT,PLAIN,HEXAGON.....	EA	10
36	9	PAHZZ	5310-00-938-2013	MS35649-224	96906	NUT,PLAIN,HEXAGON.....	EA	2
36	10	PAHZZ	5305-00-054-5637	MS51957-3	96906	SCREW,MACHINE.....	EA	2
36	11	PAHZZ	5310-00-595-6761	MS15795-802	96906	WASHER,FLAT.....	EA	2
36	12	PAHZZ	5310-00-928-2690	MS35338-134	96906	WASHER,LOCK.....	EA	2
36	13	PAHZZ	9905-00-433-2331	125760-2	24930	PLATE,IDENTIFICATION.....	EA	1
36	14	PAOZZ	5945-00-827-7203	G370005S1	24930	RELAY,AMATURE.....	EA	3
36	15	PAOZZ	5945-00-824-1525	G370057S1	24930	RELAY,AMATURE.....	EA	1
36	16	PAOZZ	5945-00-043-0415	G370058S1	24930	RELAY,AMATURE.....	EA	1
36	17	PAHZZ	5310-00-207-9364	F92-1660-26	72962	NUT,SELF-LOCKING,HE.....	EA	2
36	18	PAHZZ	5305-00-054-5639	MS51957-5	96906	SCREW,MACHINE.....	EA	2
36	19	PAHZZ	5905-00-850-5860	RE65G10R0	81349	RESISTOR,FIXED,WIRE.....	EA	1
36	20	PAHZZ	5940-00-827-2653	MS77068-2	96906	TERMINAL,LUG.....	EA	1
36	21	PAHZZ	5305-00-054-5651	MS51957-17	83298	SCREW,MACHINE.....	EA	4
36	22	PAHZZ	6625-00-755-6663	210-6504	96906	MOUNTING KIT,TRANSL.....	EA	4
34	23	PAHZZ	5310-00-933-8118	MS35338-135	96906	WASHER,LOCK.....	EA	16
36	24	PAHZZ	5305-00-054-5652	MS51957-18	96906	SCREW,MACHINE.....	EA	4
36	25	PAHZZ	5310-00-782-1349	MS15795-804	96906	WASHER,FLAT.....	EA	6
36	26	PAHZZ	5310-00-934-9748	MS35649-244	96906	NUT,PLAIN,HEXAGON.....	EA	12
36	27	PAHZZ	5940-00-155-7688	2106-04-00	78189	TERMINAL,LUG.....	EA	4
36	28	PAHZZ	5935-00-755-5923	6403-2	99699	SOCKET,PLUG-IN ELEC.....	EA	1
36	29	PAHZZ	5935-00-257-9421	16187	02288	SOCKET,PLUG-IN ELEC.....	EA	2
36	30	PAHZZ	5935-00-970-6535	HRP41A	91663	SOCKET,PLUG-IN ELEC.....	EA	1
36	31	XDHZZ		HRP2A	91663	SOCKET,PLUG-IN ELEC.....	EA	1
36	32	PAHZZ	5935-00-721-2855	16185-1	02288	SOCKET,PLUG-IN ELEC.....	EA	4
36	33	PAHHH	5840-00434-5608	102908-1	24930	ELECTRONIC COMPONEN.....	EA	1
36	34	PAHZZ	5905-00-686-3903	RC07GF333J	81349	RESISTOR,FIXED,COMP.....	EA	2
36	35	PAHZZ	5961-00-866-0476	1N457	81349	SEMICONDUCTOR DEVIC.....	EA	2
36	36	XDHZZ		CSR13G105KM	81349	CAPACITOR,ELCTL.....	EA	2
36	37	PAHZZ	5940-00-480-5721	102909	24930	TERMINAL BOARD.....	EA	1
36	38	PAHHH	5840-00-434-5617	102906-10	24930	CIRCUIT CARD ASSEMB.....	EA	1

SECTION II

TM11-5840-281-34P

(1) ILLUSTRATION		(2)	(3)	(4)	(5)	(6)	(7)	(8)
(a) FIG NO.	(b) ITEM NO.	SMR CODE	NATIONAL STOCK NUMBER	PART NUMBER	FSCM	DESCRIPTION USABLE ON CODE	U/M	QTY INC IN UNIT
36	39	PAHZZ	5840-00-459-3381	102910	24930	COVER,CONTROL,REMOT.....	EA	1
36	40	PAHZZ	5305-00-054-5648	MS51957-14	96906	SCREW,MACHINE.....	EA	10
36	41	PAHZZ	5310-00-595-6211	MS15795-803	96906	WASHER,FLAT.....	EA	13
36	42	PAHZZ	5325-00-485-0273	P5888S1032-8	73197	FASTENER,STUD.....	EA	2
36	43	PAHZZ	5905-00-054-5650	MS51957-16	96906	SCREW,MACHINE.....	EA	3
36	44	PAHZZ	5935-00-578-3489	MS16108-2A	96906	JACK,TIP.....	EA	5
36	45	PAHZZ	5905-00-581-1412	RV6NAYSL253A	81349	RESISTOR,VARIABLE,N.....	EA	1
36	46	PAHZZ	5935-00-577-2336	MS16108-3A	96906	JACK,TIP.....	EA	1
36	47	PAHZZ	5905-00581-1409	RV6NAYSL103A	81349	RESISTOR.VARIABLE,N.....	EA	2
36	48	PAHZZ	5905-00-581-1422	RV6NAYSL102A	81349	RESISTOR,VARIABLE,N.....	EA	2
36	49	PAHZZ	5365-00-720-9215	GS23-301C1	24930	SHIM.....	EA	5
38	50	PAHZZ	5840-00-459-3384	102981	24930	PLATE,MOUNTING,TEST.....	EA	1
36	51	PAOZZ	6240-00-763-7744	MS18209-387	98908	LAMP,INCANDESCE.....	EA	1
36	52	PAHZZ	6210-00-808-2311	MS25256-10	96906	LIGHT,INDICATOR.....	EA	1
36	53	PAOZZ	5920-00-284-7466	MDX4	71400	FUSE,CARTRIDGE.....	EA	1
36	54	PAHZZ	5920-00-556-0144	FHN20G	81349	FUSEHOLDER,EXTRACTO.....	EA	1
36	55	PAHZZ	5840-00-459-3372	119496	24930	PLATE,MOUNTING,FUSE.....	EA	1
36	56	PAHZZ	5935-00-951-3323	G350019-2	24930	CONNECTOR,RCPT.....	EA	1
36	57	PAHZZ	5935-00-951-3324	G350019-1	24930	CONNECTOR,RCPT.....	EA	1
36	58	PAHZZ	5310-00-934-9759	MS35649-284	96906	NUT,PLAIN,HEXAGON.....	EA	4
36	59	PAHZZ	5305-00-054-6669	MS51957-44	96906	SCREW,MACHINE.....	EA	4
36	60	PAHZZ	5310-00-880-5978	MS15795-807	96906	WASHER,FLAT.....	EA	4
36	61	PAHZZ	5310-00-933-8119	MS35338-137	96906	WASHER,LOCK.....	EA	4
36	62	PAHZZ	5940-00-234-3501	GS80-200	96906	TERMINAL,LUG.....	EA	8
36	63	PAHZZ	5305-00-054-6652	MS51957-28	96906	SCREW,MACHINE.....	EA	4
36	64	PAHZZ	5310-00-722-5998	MS15795	96906	WASHER,FLAT.....	EA	18
36	65	PAHZZ	5310-00-929-6395	MS35338-136	96906	WASHER,LOCK.....	EA	19
36	66	PAHZZ	5935-00-230-7859	MRCL35A	91663	SOCKET,PLUG-IN ELEC.....	EA	4
36	67	PAHZZ	5935-00-813-8163	MRC31A	91663	SOCKET,PLUG-IN ELEC.....	EA	2
36	68	PAHZZ	5905-00-192-0667	RC20GF224J	81349	RESISTOR,FIXED,COMP.....	EA	9
36	69	PAHZZ	5905-00-195-6806	RC20GF102J	81349	RESISTOR,FIXED,COMP.....	EA	13
36	70	PAHZZ	5961-00-866-0476	IN457	81349	SEMICONDUCTOR.....	EA	15
36	71	PAHZZ	5905-00-185-8510	RC20GF103J	81349	RESISTOR,FIXED,COMP.....	EA	12
36	72	PAHZZ	5961-00-883-5305	2N652A	81349	TRANSISTOR.....	EA	9
36	73	PAHZZ	5905-00-279-1757	RC20GF152J	81349	REISISTOR,FIXED,COMP.....	EA	3
36	74	PAHZZ	5905-00-279-3503	RC20GF682J	81349	RESISTOR,FIXED,COMP.....	EA	2
36	75	PAHZZ	5905-00-279-2616	RC20GF153J	81349	RESISTOR,FIXED,COMP.....	EA	2
36	76	PAHZZ	5910-00-062-8178	CP05A1K8823K	381349	CAPACITOR,FIXED,PAP.....	EA	8
36	77	PAHZZ	5905-00-254-9201	RC20GF473J	81349	RESISTOR,FIXED,COMP.....	EA	4

SECTION II

TM11-5840-281-34P

ILLUSTRATION		(2) SMR CODE	(3) NATIONAL STOCK NUMBER	(4) PART NUMBER	(5) FSCM	(6) DESCRIPTION USABLE ON CODE	(7) U/M	(8) QTY INC IN UNIT
(a) FIG NO.	(b) ITEM NO.							
36	78	PAHZZ	5905-00-247-8722	RC32GF271J	81349	RESISTOR, FIXED, COMP	EA	1
36	79	PAHZZ	5905-00-752-0150	2N697	80131	TRANSISTOR.....	EA	2
36	80	PAHZZ	5905-00-279-2643	RC32GF101J	81349	RESISTOR, FIXED, COMP	EA	1
36	81	PAHZZ	5905-00-687-0002	RC07GF223J	81349	RESISTOR, FIXED, COMP	EA	1
36	82	XDHZZ		N329A	81349	TRANSISTOR.....	EA	1
36	83	PAHZZ	5905-00-279-3506	RC20GF332J	81349	RESISTOR, FIXED, COMP	EA	3
36	84	PAHZZ	5905-00-171-2006	RC20GF271J	81349	RESISTOR, FIXED, COMP	EA	1
36	85	PAHZZ	5961-00-556-2091	JAN1NN270	81349	SEMICONDUCTOR, D	EA	2
36	86	PAHZZ	5961-00-853-1065	1N3026B	81349	SEMICONDUCTOR, D	EA	1
36	87	PAHZZ	5961-01-011-7296	1N965B	81349	SEMICONDUCTOR DEVIC.....	EA	1
36	88	PAHZZ	5905-00-299-2023	RC32GF183J	81349	RESISTOR, FIXED, COMP	EA	1
36	89	PAHZZ	5905-00-106-1282	RC20GF223J	81349	RESISTOR, FIXED, COMP	EA	1
36	90	PAHZZ	5905-00-141-0592	RC20GF122J	81349	RESISTOR, FIXED, COMP	EA	2
36	91	PAHZZ	5905-00-190-8883	RC20GF100J	81349	RESISTOR, FIXED, COMP	EA	2
36	92	PAHZZ	5905-00-279-2528	RC42GF682J	81349	RESISTOR, FIXED, COMP	EA	1
36	93	PAHZZ	5905-00-069-3923	RN60D1473F	81349	RESISTOR, FIXED, FILM.....	EA	1
36	94	PAHZZ	5905-00-892-6578	RN60D1212F	81349	RESISTOR, FIXED, FILM.....	EA	1
36	95	PAHZZ	5905-00-079-3557	RN60D1623F	81349	RESISTOR, FIXED, FILM.....	EA	1
36	96	PAHZZ	5905-00-279-1876	RC20GF222J	81349	RESISTOR, FIXED, CN.....	EA	2
36	97	PAHZZ	5905-00-279-3504	RC20GF472J	81349	RESISTOR, FIXED, COMP	EA	1

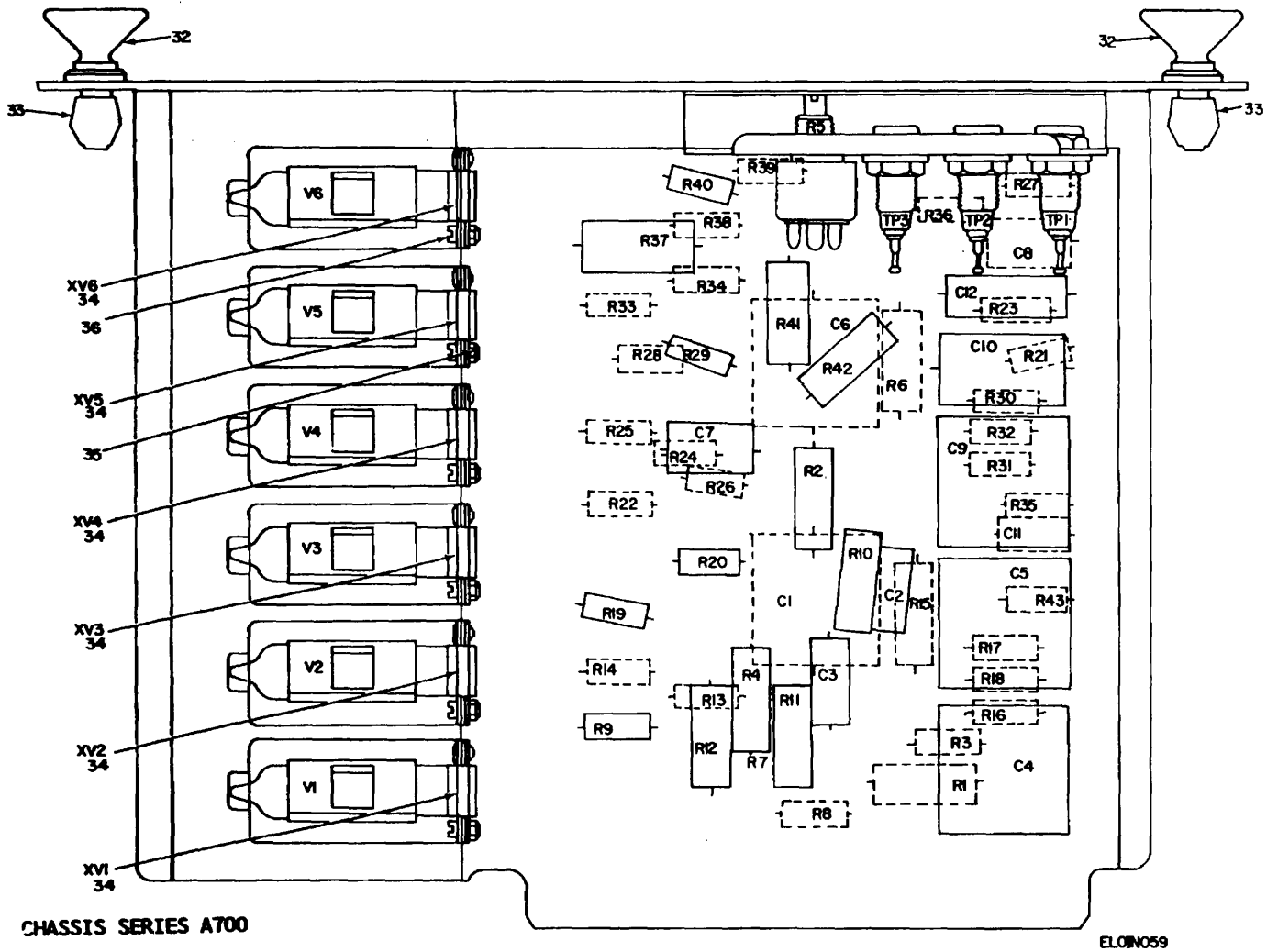

Figure 37. Filter, Electronic (Sheet 1 of 2)

REF DES.	ITEM NO.	REF. DES.	ITEM NO.	REF. DES.	ITEM NO.	REF DES.	ITEM NO.	REF. DES	ITEM NO.
C1	1	R2	8	R15	15	R28	14	R41	21
C2	2	R3	9	R16	18	R29	16	R42	26
C3	2	R4	10	R17	19	R30	19	R43	27
C4	3	R5	11	R18	20	R31	18	TP1	28
C5	4	R6	12	R19	21	R32	20	TP2	29
C6	1	R7	10	R20	9	R33	21	TP3	29
C7	2	R8	13	R21	22	R34	9	VI	30
C8	5	R9	14	R22	22	R35	22	V2	30
C9	3	R10	8	R23	9	R36	23	V3	30
C10	6	R11	8	R24	16	R37	24	V4	30
C11	5	R12	15	R25	17	R38	25	V5	30
C12	7	R13	16	R26	9	R39	23	V6	31
R1	8	R14	17	R27	9	R40	25		

CHASSIS SERIES A700

ELOIN060

Figure 37. Filter, Electric (Sheet 2 of 2)

SECTION II

TM11-5840-281-34P

(1) ILLUSTRATION		(2)	(3)	(4)	(5)	(6)	(7)	(8)
(a) FIG NO.	(b) ITEM NO.	SMR CODE	NATIONAL STOCK NUMBER	PART NUMBER	FSCM	DESCRIPTION USABLE ON CODE	U/M	QTY INC IN UNIT
						GROUP 01070109 FILTIR,ELECTTRONIC		
37	1	PAHZZ	5910-00-762-2589	CM35CC103JN3	81349	CAPACITOR, FIXED, MIC.....	EA	2
37	2	PAHZZ	5910-00-404-6844	CML5CD470JN3	81349	CAPACITOR, FIXED, MIC.....	EA	3
37	3	PAHZZ	5910-00-926-8204	CM30FD472G03	81349	CAPACITOR, FXD, M.....	EA	2
37	4	PAHZZ	5910-00-940-8094	CM30CD222JN3	81349	CAPACITOR, FIXED, MIC.....	EA	1
37	5	PAHZZ	5910-00-762-2945	CM15CD471JN3	81349	CAPACITOR, FIXED, MIC.....	EA	2
37	6	PAHZZ	5910-00-581-8409	CY20C222J	81349	CAPACITOR, FIXED, GL	EA	1
37	7	PAHZZ	5910-00-269-3888	CQ09A1MC473J3	81349	CAPACITOR, FIXED, PLA	EA	1
37	8	PAHZZ	5905-00-892-6475	RN65D1004F	81349	RESISTOR, FIXED, FILM.....	EA	4
37	9	PAHZZ	5905-00-192-0390	RC20GF105J	81349	RESISTOR, FIXED, COMP	EA	6
37	10	PAHZZ	5905-00-978-7109	RN65D1503F	81349	RESISTOR, FIXED, FILM.....	EA	2
37	11	PAHZZ	5905-00-581-1409	RC6NAYS103A	81349	RESISTOR, VARIABLE, N.....	EA	1
37	12	PAHZZ	5905-00-892-6478	RN65D3323F	81349	RESISTOR, FIXED, FILM.....	EA	1
37	13	PAHZZ	5905-00-192-3488	RN60D9092F	81349	RESISTOR, FIXED, FILM.....	EA	1
37	14	PAHZZ	5905-00-279-1754	RC20GF155J	81349	RESISTOR, FIXED, COMP	EA	2
37	15	PAHZZ	5905-00-989-6490	RN65D1504F	81349	RESISTOR, FIXED, FILM.....	EA	2
37	16	PAHZZ	5905-00-279-2522	RC20GF154J	81349	RESISTOR, FIXED, COMP	EA	3
37	17	PAHZZ	5905-00-192-3981	RC20GF124J	81349	RESISTOR, FIXED, COMP	EA	2
37	18	PAHZZ	5905-00-171-1998	RC20GF333J	81349	RESISTOR, FIXED, COMP	EA	2
37	19	PAHZZ	5905-00-279-1875	RC20GF205J	81349	RESISTOR, FIXED, COMP	EA	2
37	20	PAHZZ	5905-00-279-2516	RC20GF514J	81349	RESISTOR, FIXED, COMP	EA	2
37	21	PAHZZ	5905-00-254-9201	RC20GF473J	81349	RESISTOR, FIXED, COMP	EA	3
37	22	PAHZZ	5905-00-195-6761	RC20GF104J	81349	RESISTOR, FIXED, COMP	EA	3
37	23	PAHZZ	5905-00-195-6806	RC20GF102J	81349	RESISTOR, FIXED, COMP	EA	2
37	24	PAHZZ	5905-00-279-2675	RC42GF333J	81349	RESISTOR, FIXED, COMP	EA	1
37	25	PAHZZ	5905-00-190-8889	RC20GF101J	81349	RESISTOR, FIXED, COMP	EA	2
37	26	PAHZZ	5905-00-702-4705	RN6501374F	81349	RESISTOR, FIXED, FILM.....	EA	1
37	27	PAHZZ	5905-00-983-5949	RN60D9091F	81349	RESISTOR, FIXED, FILM.....	EA	1
37	28	PAHZZ	5935-00-577-2336	MS16108-3A	81349	JACK, TIP	EA	1
37	29	PAHZZ	5935-00-577-2337	MS16108-5A	81349	JACK, TIP	EA	2
37	30	PAHZZ	5960-00-280-5585	6111	81349	ELECTRON TUBE.....	EA	5
37	31	PAHZZ	5960-00-262-0132	6111	81349	ELECTRON TUBE.....	EA	1
37	32	PAHZZ	5325-00-865-0478	H559-2-1	83014	GROMMET, PLASTIC	EA	2
37	33	XDHZZ		H323-2-4-1	83014	STUD, FASTER.....	EA	2
37	34	PAHZZ	5935-00-779-3427	G300069S1	24930	SOCKET, PLUG-IN ELEC	EA	6
37	35	PAHZZ	5310-00-405-9866	92-1660-00	72962	NUT, SLFLKG, HEXA.....	EA	6
37	36	PAHZZ	5305-00-491-9730	G410003-2	24930	SCEW, MACHINE	EA	6

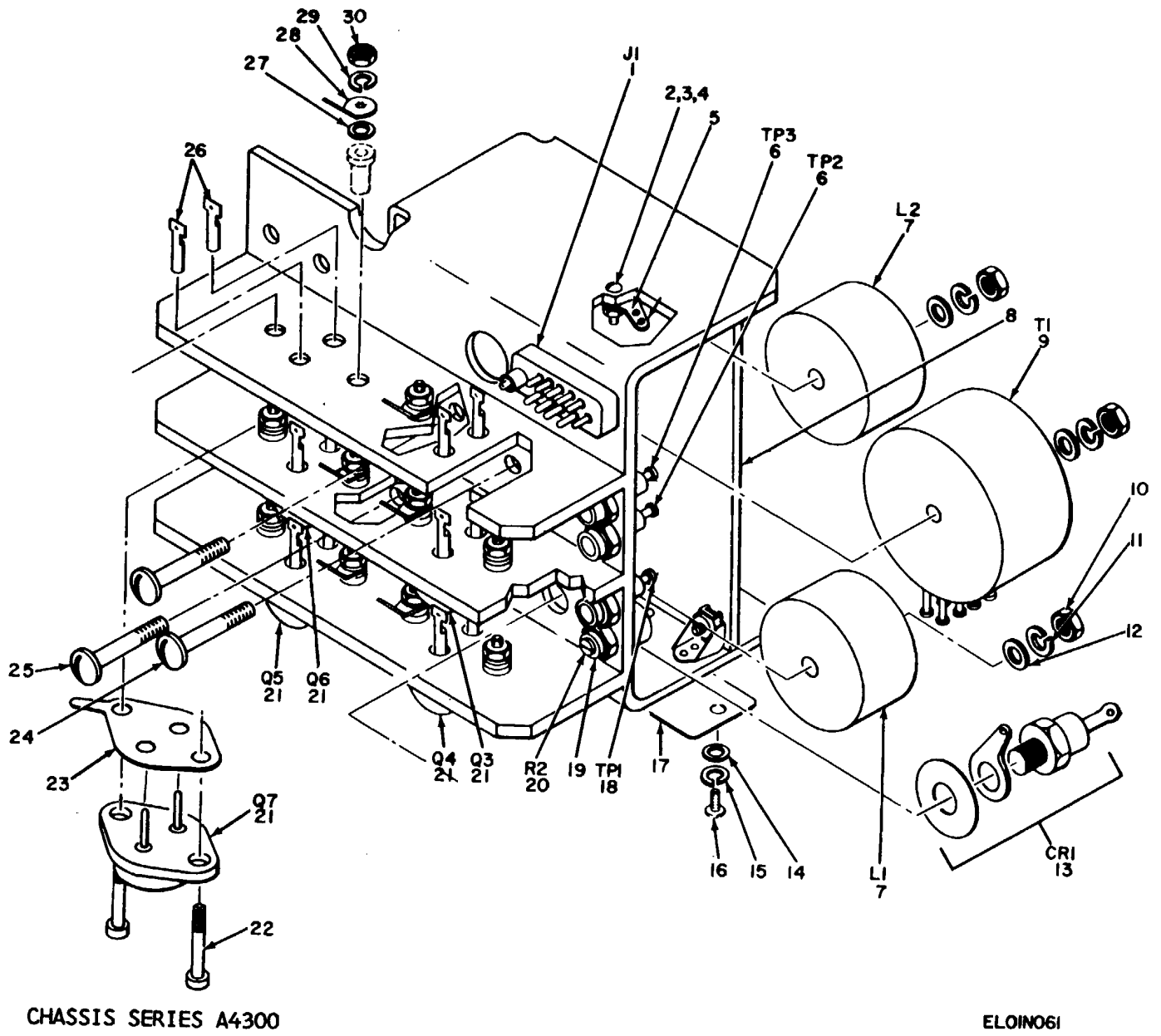
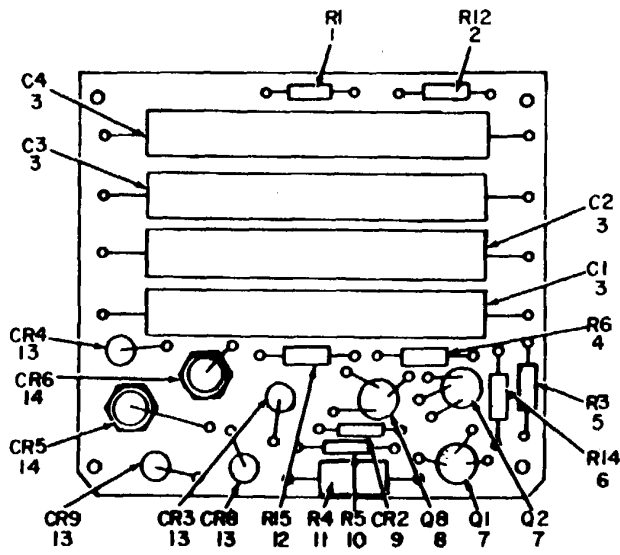

Figure 38. Power Supply PP-3382/TPN-8

SECTION II

TM11-5840-281-34P

(1) ILLUSTRATION		(2)	(3)	(4)	(5)	(6) DESCRIPTION	(7)	(8)
(a) FIG NO.	(b) ITEM NO.	SMR CODE	NATIONAL STOCK NUMBER	PART NUMBER	FSCM	USABLE ON CODE	U/M	QTY INC IN UNIT
						GROUP 01070110 POWER SUFPPL PP-3382/TPA-8		
38	1	PAHZZ	5935-00-577-233	MS1616108-3A	96906	JACK,TIP.....	EA	1
38	2	PAHZZ	5310-00-934-9761	MS35649-264	96906	NUT,PLAIN,HEXAGON.....	EA	1
38	3	PAHZZ	5305-00-354-6652	MS51957-28	96906	SCREW,MACHINE.....	EA	1
38	4	PAHZZ	5310-00-929-6395	MS35338-138	96906	WASHER,LOCK.....	EA	1
38	5	PAHZZ	5940-00-827-2653	MS77068-2	96906	TERMINAL,LUG.....	EA	1
38	6	PAHZZ	5935-00-578-3489	MS16108-2A	96906	JACK,TIP.....	EA	2
38	7	PAHZZ	5950-00-951-3332	63353	24930	REACTOR.....	EA	2
38	8	PAHZZ	5840-00-434-5610	102976	24930	POWER SUPPLY SUBASS.....	EA	1
38	9	PAHZZ	5950-00-971-2042	63352	24930	TRANSFORMER,POWER,STEP*UP-DOWN.	EA	1
38	10	PAHZZ	5310-00-934-9765	MS35650-304	96906	NUT,PLAIN,HEXAGON.....	EA	3
38	11	PAHZZ	5310-00-933-8120	MS35338-138	96906	WASHER,LOCK.....	EA	3
38	12	PAHZZ	5310-00-619-1148	MS15795-808	96906	WASHER,FLAT.....	EA	3
38	13	PAHZZ	5961-00-883-8441	1N3012B	81349	SEMICONDUCTOR DEVIC.....	EA	1
38	14	PAHZZ	5310-00-595-6761	MS15795-802	96906	WASHER,FLAT.....	EA	2
38	15	PAHZZ	5310-00-928-2690	MS35338-134	96906	WASHER,LOCK.....	EA	2
38	16	PAHZZ	5305-00-054-5636	MS51957-2	96906	SCREW,MACHINE.....	EA	2
38	17	PAHZZ	5905-00-433-2335	125760-7	24930	PLATE,IDENTIFICATIO.....	EA	1
38	18	PAHZZ	5935-0-781-7911	2509-16PSRGDF30	95238	CONNECTOR,RECEPTACL.....	EA	1
38	19	PAHZZ	5365-00-720-9215	GS23-301C1	24930	SHIM.....	EA	6
38	20	PAHZZ	5905-00-581-1409	RV6NAYSL103A	81349	RESISTOR,VARIABLE,N.....	EA	1
38	21	PAHZZ	5961-00-813-4322	N637B	80131	TRANSISTOR.....	EA	5
38	22	PAHZZ	5306-00-914-1905	NAS1352-04-10	80205	BOLT,INTERNALWRENC.....	EA	10
38	23	PAHZZ	6625-00-755-6663	210-6504	83298	MOUNTING KIT,TRANSL.....	EA	5
38	24	PAHZZ	5305-00-059-3664	MS51958-68	96906	SCREW,MACHINE.....	EA	2
38	25	PAHZZ	5305-00-059-3665	MS51958-69	96906	SCREW,MACHINE.....	EA	1
38	26	PAHZZ	5940-00-234-3501	GS80-200	24930	TERMINAL,LUG.....	EA	10
38	27	PAHZZ	5310-00-595-6211	MS15795-803	96906	WASHER,FLAT.....	EA	14
38	28	PAHZZ	5940-00682-2477	MS77068-1	96906	TERMINAL,LUG.....	EA	5
38	29	PAHZZ	5310-00-933-8118	MS35338-135	96906	WASHER,LOCK.....	EA	10
38	30	PAHZZ	5310-00-934-9748	MS35649-244	96906	NUT,PLAIN,HEXAGON.....	EA	10



REAR VIEW

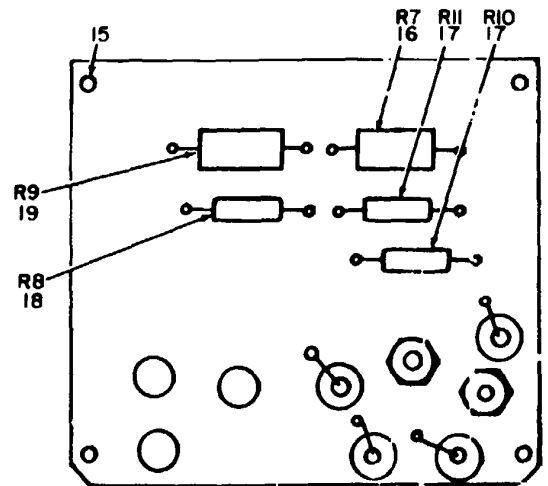

FRONT VIEW

CHASSIS SERIES A4300

ELO1N062

Figure 39. Power Supply PP-3382/TPN-8, Power Supply Subassembly.

SECTION II

TM11-5840-281-34P

(1) ILLUSTRATION		(2)	(3)	(4)	(5)	(6)	(7)	(8)
(a) FIG NO.	(b) ITEM NO.	SMR CODE	NATIONAL STOCK NUMBER	PART NUMBER	FSCM	DESCRIPTION USABLE ON CODE	U/M	QTY INC IN UNIT
39	1	PAHZZ	5905-00-279-3504	RC20GF472J	81349	RESISTOR, FIXED, COMP	EA	1
39	2	PAHZZ	5905-00-279-2522	RC20GF154J	81349	RESISTOR, FIXED, COMP	EA	1
39	3	PAHZZ	5910-00-479-9988	CL31B0120LPE	81349	CAPACITOR, FIXED, ELE	EA	4
39	4	PAHZZ	5905-00-279-3506	RC20GF332J	81349	RESISTOR, FIXED, COMP	EA	1
39	5	PAHZZ	5905-00-195-6453	RC20GF562J	81349	RESISTOR, FIXED, COMP	EA	1
39	6	PAHZZ	5905-00-195-6806	RC20GF102J	81349	RESISTOR, FIXED, COMP	EA	1
39	7	PAHZZ	5961-00-845-3954	2N329A	81349	TRANSISTOR.....	EA	2
39	8	PAHZZ	5961-00-883-5305	JAN2N652A	81349	TRANSISTOR.....	EA	1
39	9	PAHZZ	5961-00-060-5671	1N968B	73293	SEMICONDUCTOR, D	EA	1
39	10	PAHZZ	5905-00-195-6761	RC20GF104J	81349	RESISTOR, FIXED, COMP	EA	1
39	11	PAHZZ	5905-00-249-4225	RC42GF183J	81349	RESISTOR, FIXED, COMP	EA	1
39	12	PAHZZ	5905-00-279-1876	RC20GF222J	81349	RESISTOR, FIXED, COMP	EA	1
39	13	PAHZZ	5961-00-688-6316	JAN1N547	81349	SEMICONDUCTOR, D	EA	4
39	14	PAHZZ	5961-00-825-8867	JAN1N1128A	81349	SEMICONDUCTOR, D	EA	2
39	15	PAHZZ	5305-00-054-5650	MS51957-16	96906	SCREW, MACHINE	EA	4
39	16	PAHZZ	5905-00-256-3361	RC42GF102J	81349	RESISTOR, FIXED, COMP	EA	1
39	17	PAHZZ	5905-00-993-6983	RW69VR33	81349	RESISTOR, FIXED, WIRE	EA	2
39	18	PAHZZ	5905-00-279-2637	RC32GF470J	81349	RESISTOR, FIXED, COMP	EA	1
39	19	PAHZZ	5905-00-185-6580	RC42GF471J	81349	RESISTOR, FIXED, COMP	EA	1

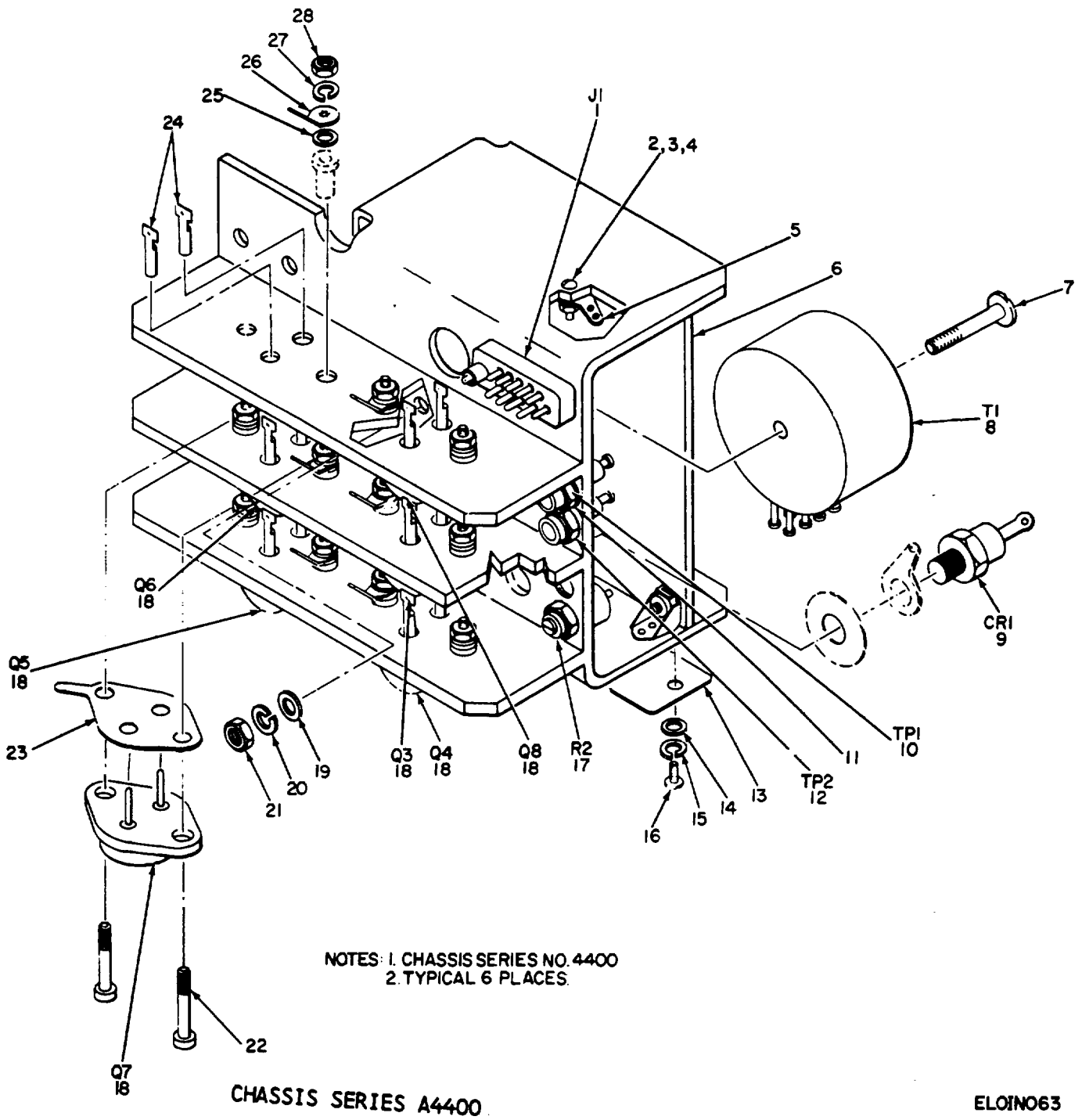
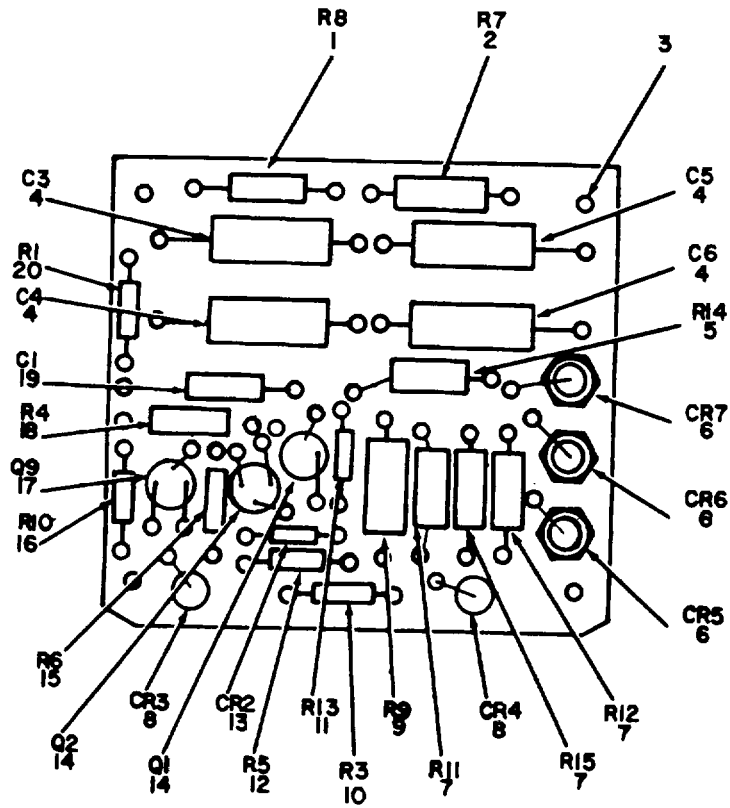

Figure 40. Power Supply PP-3381/TPN-8.

SECTION II

TM11-5840-281-34P

(1) ILLUSTRATION		(2)	(3)	(4)	(5)	(6)	(7)	(8)
(a) FIG NO.	(b) ITEM NO.	SMR CODE	NATIONAL STOCK NUMBER	PART NUMBER	FSCM	DESCRIPTION USABLE ON CODE	U/M	QTY INC IN UNIT
						GROUP01070111 POWER SUPPLY PP-3381/TPN-8		
40	1	PAHZZ	5935-00-781-7910	2509-16PSGDF30	95236	CONNECTOR,PLUG,ELEC	EA	1
40	2	PAHZZ	5310-00-934-9761	MS35649-264	96906	NUT,PLAIN,HEXAGON	EA	1
40	3	PAHZZ	5305-00-054-6652	MS51957-28	96906	SCREW,MACHINE	EA	1
40	4	PAHZZ	5310-00-929-6395	MS35338-136	96906	WASHER,LOCK	EA	1
40	5	PAHZZ	5940-00-827-2653	MS77068-2	96906	TERMINAL,LUG	EA	1
40	6	PAHZZ	5840-00-44-5611	102978	24930	POWER SUPPLY SUBASS	EA	1
40	7	PAHZZ	5305-00-059-3665	MS51958-69	96906	SCREW,MACHINE	EA	1
40	8	PAHZZ	5950-00-971-2043	63354	24930	TRANSFORMER,POWER,S	EA	1
40	9	PAHZZ	5961-00-892-0898	JAN1N3001B	81349	SEMICONDUCTOR,D	EA	1
40	10	PAHZZ	5935-00-577-2336	MS16108-3A	96906	JACK,TIP	EA	1
40	11	PAHZZ	5365-00-720-9215	GS23-301C1	24930	SHIM.....	EA	3
40	12	PAHZZ	5935-00-578-3489	MS16108-2A	96906	JACK,TIP	EA	1
40	13	PAHZZ	9905-00-433-2334	125760-6	24930	PLATE,IDENTIFICATIO	EA	1
40	14	PAHZZ	5310-00-595-6761	MS15795-802	96906	WASHER,FLAT	EA	2
40	15	PAHZZ	5310-00-928-2690	MS35338-134	96906	WASHER,LOCK	EA	2
40	16	PAHZZ	5305-00-054-5636	MS51957-2	96906	SCREW,MACHINE	EA	2
40	17	PAHZZ	5905-00-581-1393	RV6NAYSL252A	81349	RESISTOR,VARIABLE,N	EA	1
40	18	PAHZZ	5961-00813-43222	N637B	80131	TRANSISTOR.....	EA	6
40	19	PAHZZ	5310-00-619-1148	MS15795-808	96906	WASHER,FLAT	EA	1
40	20	PAHZZ	5310-00-933-8120	MS35338-138	96906	WASHER,LOCK	EA	1
40	21	PAHZZ	5310-00-934-9765	MS35650-304	96906	NUT,PLAIN,HEXAGON	EA	1
40	22	PAHZZ	5306-00-914-1905	NAS1352-04-10	80205	BOLT,INTERNAL WRENC	EA	12
40	23	PAHZZ	6625-00-755-6663	210-6504	82398	MOUNTING KIT,TRANSL.....	EA	6
40	24	PAHZZ	5940-00-234-3501	GSa0-200	24930	TERMINAL,LUG	EA	12
40	25	PAHZZ	5310-00-595-6211	MS15795-803	96906	WASHER,FLAT	EA	16
40	26	PAHZZ	5940-00-682-2477	MS77068-1	96906	TERMINAL,LUG	EA	6
40	27	PAHZZ	5310-00-933-8118	MS35338-135	96906	WASHER,LOCK	EA	12
40	28	PAHZZ	5310-00-934-9748	MS35649-244	96906	NUT,PLAIN,HEXAGON	EA	12



CHASSIS SERIES A4400

ELOINO64

Figure 41. Power Supply PP-3381/TPN-8,
Power Supply Subassembly.

SECTION II

TM11-5840-281-34P

(1) ILLUSTRATION		(2)	(3)	(4)	(5)	(6)	(7)	(8)
(a) FIG NO.	(b) ITEM NO.	SMR CODE	NATIONAL STOCK NUMBER	PART NUMBER	FSCM	DESCRIPTION USABLE ON CODE	U/M	QTY INC IN UNIT
41	1	PAHZZ	5905-00-279-2637	RC32GF470J	81349	RESISTOR, FIXED, COMP	EA	1
41	2	PAHZZ	5905-00-279-2529	RC42GF222J	81349	RESISTOR, FIXED, COMP	EA	1
41	3	PAHZZ	5305-00-054-5649	MS51957-15	96906	SCREW, MACHINE	EA	4
41	4	PAHZZ		CL658P250MPE	81349	CAPACITOR, FIXED, ELE	EA	4
41	5	PAHZZ	5905-00-101-7586	RC32GF4R7J	81349	RESISTOR, FIXED, COMP	EA	1
41	6	PAHZZ		1N1128A	81349	SEMICONDUCTOR, D	EA	3
41	7	PAHZZ	5905-00-993-6983	RW69VR33	81349	RESISTOR, FIXED, WIRE	EA	3
41	8	PAHZZ		1N547	81349	SEMICONDUCTOR, D	EA	2
41	9	PAHZZ	5905-00-253-1229	RC42GF331J	81349	RESISTOR, FIXED, COMP	EA	1
41	10	PAHZZ	5905-00-279-3504	RC20GF472J	81349	RESISTOR, FIXED, COMP	EA	1
41	11	PAHZZ	5905-00-195-6806	RC20GF102J	81349	RESISTOR, FIXED, COMP	EA	1
41	12	PAHZZ	5905-00-171-1998	RC20GF333J	81349	RESISTOR, FIXED, COMP	EA	1
41	13	PAHZZ	5961-00-878-4287	JAN1N970B	04713	SEMICONDUCTOR, D	EA	1
41	14	PAHZZ	5961-00845-39542	N329A	81349	TRANSISTOR.....	EA	2
41	15	PAHZZ	5905-00-279-1876	RC20GF222J	81349	RESISTOR, FIXED, COMP	EA	1
41	16	PAHZZ	5905-00-279-3506	RC20GF332J	81349	RESISTOR, FIXED, COMP	EA	1
41	17	PAHZZ	5961-00-883-5305	2N652A	81349	TRANSISTOR.....	EA	1
41	18	PAHZZ	5905-00-279-1718	RC32GF822J	81349	RESISTOR, FIXED, COMP	EA	1
41	19	PAHZZ	5910-00851-4648	4111955-338	81349	CAPACITOR, ELCTL.....	EA	1
41	20	PAHZZ	5905-00-279-1757	RC20GF152J	81349	RESISTOR, FIXED, COMP	EA	1

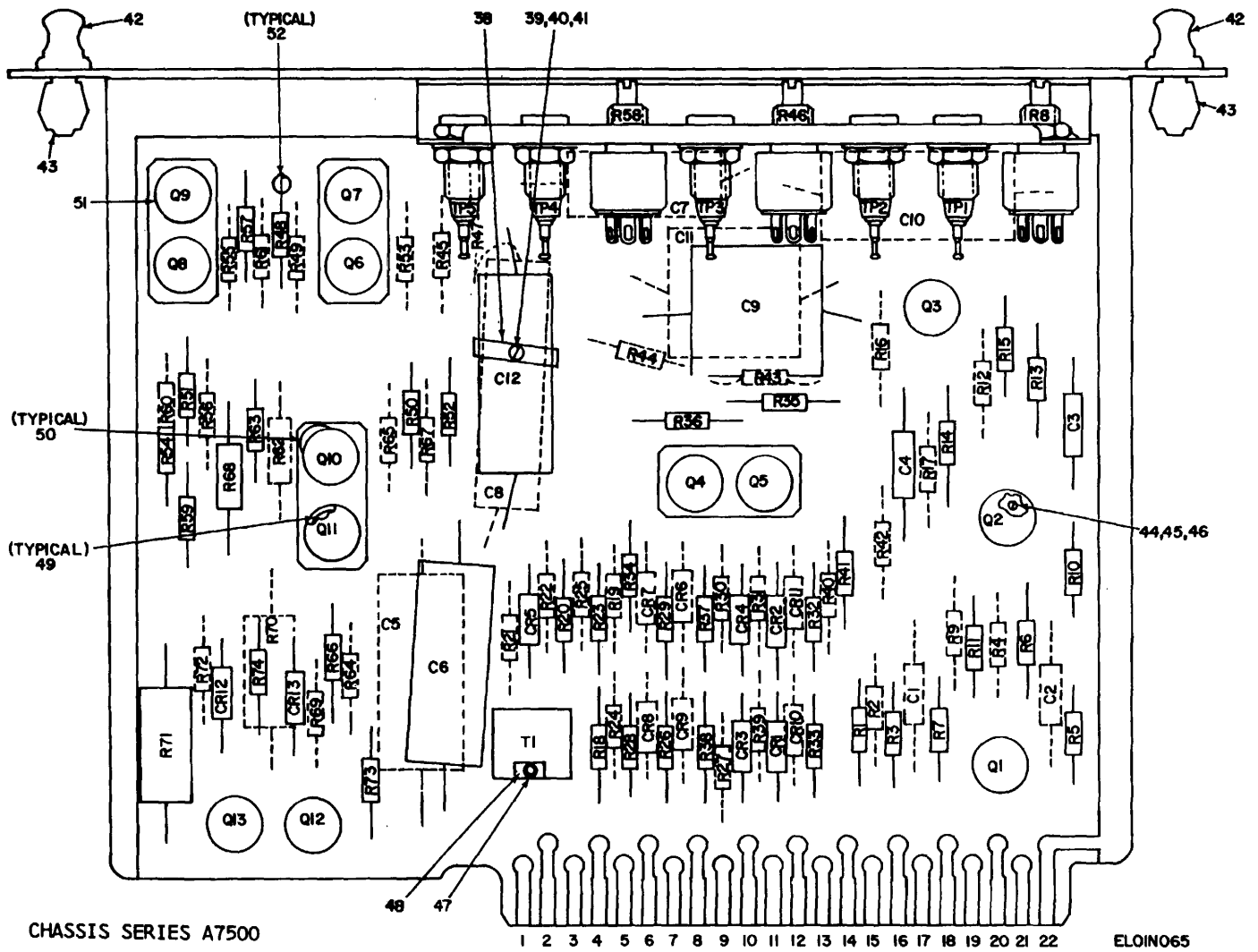

FIGURE42. Preamplifier Electronic Control (Sheet 1of).2

REF. DES.	ITEM NO.	REF. DES.	ITEM NO.	REF. DES.	ITEM NO.	REF. DES.	ITEM NO.	REF. DES.	ITEM NO.	REF. DES.	ITEM NO.
C1	1	CR9	6	R3	11	R23	20	R43	27	R63	11
C2	1	CR10	6	R4	12	R24	20	R44	27	R64	11
C3	1	CR11	6	R5	13	R25	20	R45	29	R65	34
C4	1	CR12	6	R6	14	R26	24	R46	30	R66	34
C5	2	CR13	6	R7	15	R27	19	R47	31	R67	25
C6	2	Q1	7	R8	16	R28	22	R48	11	R68	33
C7	3	Q2	7	R9	17	R29	22	R49	19	R69	14
C8	4	Q3	7	R10	11	R30	19	R50	17	R70	35
C9	5	Q4	8	R11	14	R31	13	R51	11	R71	35
C10	2	Q5	8	R12	15	R32	25	R52	18	R72	14
C11	5	Q6	8	R13	18	R33	26	R53	19	R73	19
C12	2	Q7	8	R14	19	R34	15	R54	13	R74	19
CR1	6	Q8	8	R15	20	R35	27	R55	13	TI	36
CR2	6	Q9	8	R16	11	R36	27	R56	15	TP1	37
CR3	6	Q10	8	R17	21	R37	28	R57	15	TP2	37
CR4	6	Q11	8	R18	20	R38	28	R58	32	TP3	37
CR5	6	Q12	7	R19	20	R39	15	R59	13	TP4	37
CR6	6	Q13	7	R20	20	R40	19	R60	13	TP5	37
CR7	6	R1	9	R21	22	R41	13	R61	13		
CR8	6	R2	10	R22	23	R42	25	R62	33		

CHASSIS SERIES A7500

ELOIN066

SECTION II

TM11-5840-281-34P

(1) ILLUSTRATION		(2)	(3)	(4)	(5)	(6)	(7)	(8)
(a) FIG NO.	(b) ITEM NO.	SMR CODE	NATIONAL STOCK NUMBER	PART NUMBER	FSCM	DESCRIPTION USABLE ON CODE	U/M	QTY INC IN UNIT
						GROUP01070112 PREAMPLIFIER ELECTRONIC CONTROL		
42	1	PAHZZ	5910-00-068-4298	CSR13G105KM	81349	CAPACITOR, FIXED	EA	4
42	2	PAHZZ	5910-00-543-9197	CP09A1KC104K3	81349	CAPACITOR, FIXED, PAP	EA	4
42	3	PAHZZ	5910-00-815-6881	CP09A1KC223K3	81349	CAPACITOR, FIXED, PAP	EA	1
42	4	PAHZZ	5910-00-131-0866	CL31BJ200MPE	81349	CAPACITOR, FIXED, ELE	EA	1
42	5	PAHZZ	5910-00-460-5966	CM35D472JN3	81349	CAPACITOR, FIXED, MIC.....	EA	2
42	6	PAHZZ	5961-00-866-0476	1N457	81349	SEMICONDUCTOR DEVIC.....	EA	13
42	7	PAHZZ	5961-00-752-0150	2N697	80131	TRANSISTOR.....	EA	5
42	8	PAHZZ	5961-00-844-0686	2N1613	80131	TRANSISTOR.....	EA	8
42	9	PAHZZ	5905-00-988-2307	RN6DD1003F	81349	RESISTOR, FIXED, FILM.....	EA	1
42	10	PAHZZ	5905-00-079-3557	RN6DD1623F	81349	RESISTOR, FIXED, FILM.....	EA	1
42	11	PAHZZ	5905-00-687-0002	RC07GF223J	81349	RESISTOR, FIXED, COMP	EA	7
42	12	PAHZZ	5905-00-681-8823	RC07GF684J	81349	RESISTOR, FIXED, COMP	EA	1
42	13	PAHZZ	5905-00-686-3903	RC07GF333J	81349	RESISTOR, FIXED, COMP	EA	8
42	14	PAHZZ	5905-00-683-2246	RC07GF473J	81349	RESISTOR, FIXED, COMP	EA	4
42	15	PAHZZ	5905-00-723-5251	RC07GF222J	81349	RESISTOR, FIXED, COMP	EA	6
42	16	PAHZZ	5905-00-581-1397	RV6NAYSL105A	81349	RESISTOR, VARIABLE, N	EA	1
42	17	PAHZZ	5905-00-681-8657	RC07GF474J	81349	RESISTOR, FIXED, COMP	EA	2
42	18	PAHZZ	5905-00-686-3131	RC07GF334J	81349	RESISTOR, FIXED, COMP	EA	2
42	19	PAHZZ	5905-00-681-6462	RC07GF102J	81349	RESISTOR, FIXED, COMP	EA	8
42	20	PAHZZ	5905-00-110-0388	RC07GF104J	81349	RESISTOR, FIXED, COMP	EA	7
42	21	PAHZZ	5905-00-686-9997	RC07GF682J	81349	RESISTOR, FIXED, COMP	EA	1
42	22	PAHZZ	5905-00-683-2238	RC07GF103J	81349	RESISTOR, FIXED, COMP	EA	3
42	23	PAHZZ	5905-00-727-8001	RC07GF681J	81349	RESISTOR, FIXED, COMP	EA	1
42	24	PAHZZ	5905-00-681-9969	RC07GF332J	81349	RESISTOR, FIXED, COMP	EA	1
42	25	PAHZZ	5905-00-681-8818	RC07GF153J	81349	RESISTOR, FIXED, COMP	EA	3
42	26	PAHZZ	5905-00-686-9998	RC07GF472J	81349	RESISTOR, FIXED, COMP	EA	1
42	27	PAHZZ	5905-00-687-0000	RC07GF183J	81349	RESISTOR, FXD, CM.....	EA	4
42	28	PAHZZ	5905-00-683-7721	RC07GF101J	81349	RESISTOR, FIXED, COMP	EA	2
42	29	PAHZZ	5905-00-681-8822	RC07GF274J	81349	RESISTOR, FIXED, COMP	EA	1
42	30	PAHZZ	5905-00-581-1394	RV6NAYSL104A	81349	RESISTOR, VARIABLE, N	EA	1
42	31	PAHZZ	5905-00681-8855	RC07GF394J	81349	RESISTOR, FIXED, COMP	EA	1
42	32	PAHZZ	5905-00-581-1398	RV6NAYSL501A	81349	RESISTOR, VARIABLE, N	EA	1
42	33	PAHZZ	5905-00-807-0059	RC07GF433J	81349	RESISTOR, FIXED, COMP	EA	2
42	34	PAHZZ	5905-00-120-9154	RC07GF471J	81349	RESISTOR, FIXED, COMP	EA	2
42	35	PAHZZ	5905-00-299-2040	RC32GF472J	81349	RESISTOR, FIXED, COMP	EA	2
42	36	PAHZZ	5905-00-972-9976	63390	24930	TRANSFORMER, AUDIO.....	EA	1
42	37	PAHZZ	5935-00-577-2337	MS16108-5A	96906	JACK, TIP	EA	5
42	38	XDHZZ		GS14-104-4	24930	STRAP, RETAINING	EA	1

SECTION II

TM11-5840-281-34P

(1) ILLUSTRATION		(2)	(3)	(4)	(5)	(6)	(7)	(8)
(a) FIG NO.	(b) ITEM NO.	SMR CODE	NATIONAL STOCK NUMBER	PART NUMBER	FSCM	DESCRIPTION USABLE ON CODE	U/M	QTY INC IN UNIT
42	39	PAHZZ	5310-00-938-2013	MS35649-224	96906	NUT,PLAIN,HEXAGON	EA	2
42	40	PAHZZ	5305-00-054-5637	MS51957-3	96906	SCREW,MACHINE	EA	2
42	41	PAHZZ	5310-00-928-2690	MS35338-134	96906	WASHER,LOCK	EA	2
42	42	XDHZZ		M323-2-4-1	83014	STUD,FASTENER	EA	2
42	43	PAHZZ	5325-00-865-0478	MS59-2-1	83014	GROMMET,PLASTIC	EA	2
42	44	PAHZZ	5305-00-0545649	MS51957-15	96906	SCREW,MACHINE	EA	8
42	45	PAHZZ	5310-00-595-6211	MS15795-803	96906	WASHER,FLAT	EA	8
42	46	PAHZZ	5310-00-933-8118	MS35338-135	96906	WASHER,LOCK	EA	8
42	47	PAHZZ	5310-00-595-6761	MS157795-802	96906	WASHER,FLAT	EA	1
42	48	XDHZZ		6080-2C	91506	CLIP,SPRING TEN	EA	1
42	49	PAHZZ	5999-00-087-6042	TXB2-032-037	98978	HEAT SINK, ELECTRICA	EA	8
42	50	PAHZZ	5970-00238-5904	1090-4A3	27440	INSULATOR,BUSHING	EA	8
42	51	PAHZZ	5999-00-482-0778	112443	24930	HEAT SINK,ELECTRICA	EA	4
42	52	PAHZZ	5940-00-926-0033	GS80-111-6	24930	TERMINAL,STUD	EA	181

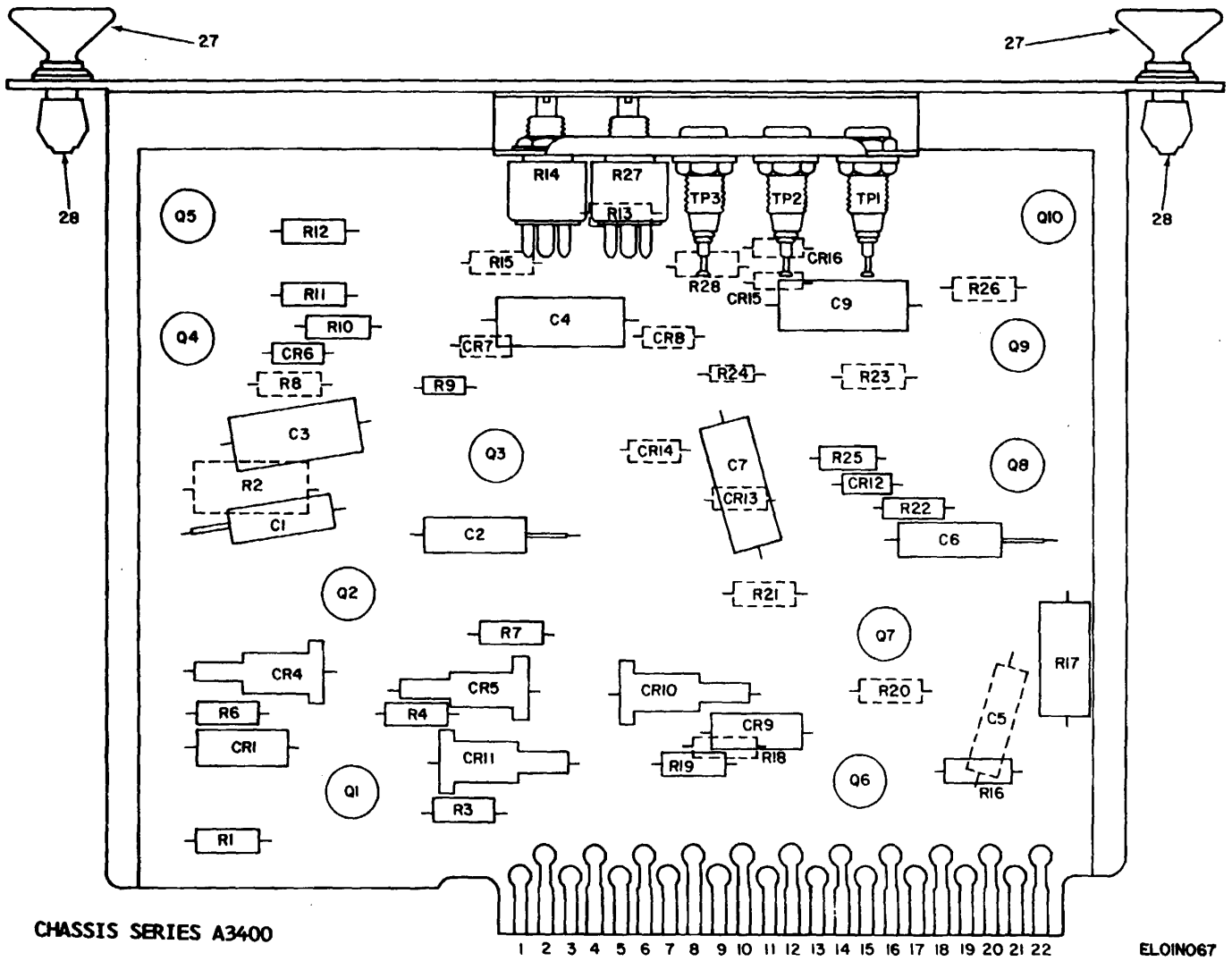

Figure 43. Regulator Voltage 35V (Sheet 1 of 2).

REF. DES.	ITEM NO.	REF. DES.	ITEM NO.	REF. DES.	ITEM NO.	REF. DES.	ITEM NO.	REF. DES.	ITEM NO.
C1	1	CR8	8	Q5	11	R9	19	R22	21
C2	1	CR9	5	Q6	10	R10	20	R23	18
C3	2	CR10	6	Q7	11	R11	21	R24	19
C4	3	CR11	6	Q8	11	R12	18	R25	18
C5	1	CR12	9	Q9	11	R13	18	R26	16
C6	1	CR13	9	Q10	11	R14	22	R27	22
C7	4	CR14	9	R1	12	R15	18	R28	24
C9	3	CR15	9	R2	13	R16	12	TP1	25
CR1	5	CR16	9	R3	14	R17	23	TP2	26
CR4	6	Q1	10	R4	15	R18	14	TP3	26
CR5	6	Q2	11	R6	16	R19	15		
CR6	7	Q3	11	R7	17	R20	16		
CR7	7	Q4	11	R8	18	R21	18		

CHASSIS SERIES A3400

ELOIN068

Figure 43. Regulator Voltage 35V (Sheet 2 of 2)

SECTION II

TM11-5840-281-34P

(1) ILLUSTRATION		(2)	(3)	(4)	(5)	(6)	(7)	(8)
(a) FIG NO.	(b) ITEM NO.	SMR CODE	NATIONAL STOCK NUMBER	PART NUMBER	FSCM	DESCRIPTION USABLE ON CODE	U/M	QTY INC IN UNIT
						GROUP 01070113 REGULATOR VOLTAGE 35V		
43	1	PAHZZ	5910-00-135-8585	G320053S1	24930	CAPACITOR, FIXED, ELE	EA	4
43	2	PAHZZ	5910-00-655-0137	XP09A1K8473K3	81349	CAPACITOR, FIXED, PAFZZ	EA	1
43	3	PAHZZ	5910-00-835-2175	CP09A1KB103K3	81349	CAPACITOR, FIXED, PAFZZ	EA	2
43	4	PAHZZ	5910-00-823-1538	CP05A1KC223K3	81349	CAPACITOR, FIXED, PAFZZ	EA	1
43	5	PAHZZ	5961-00-837-9288	JAN1N3029B	81349	SEMICONDUCTOR, D	EA	2
43	6	PAHZZ	5961-00-519-6977	1N538	80131	SEMICONDUCTOR, D	EA	4
43	7	PAHZZ	5961-00-866-0476	1N457	81349	SEMICONDUCTOR DEVIC	EA	2
43	8	PAHZZ	5961-00-847-5246	1N746A	81349	SEMICONDUCTOR, D	EA	1
43	9	PAHZZ	5961-00-469-9931	1N752A	04713	SEMICONDUCTOR, D	EA	5
43	10	PAHZZ	5961-00-883-5305	2N652A	81349	TRANSISTOR	EA	2
43	11	PAHZZ	5961-00-752-0150	2N697	80131	TRANSISTOR	EA	8
43	12	PAHZZ	5905-00-111-8357	RC20GF681J	81349	RESISTOR, FIXED, COMP	EA	2
43	13	PAHZZ	5905-00-256-3361	RC42GF102J	81349	RESISTOR, FIXED, COMP	EA	1
43	14	PAHZZ	5905-00-192-3973	RC20GF471J	81349	RESISTOR, FIXID, COMP	EA	2
43	15	PAHZZ	5905-40-279-1757	RC20GF152J	81349	RESISTOR, FIXIED, COMP	EA	2
43	16	PAHZZ	5905-00-279-3506	RC20GF332J	81349	RESISTOR, FIXED, COMP	EA	3
43	17	PAHZZ	5905-00-185-8510	RC20GF103J	81349	RESISTOR, FIXED, COMP	EA	1
43	18	PAHZZ	5909-00-279-1876	RC20GF222J	81349	RESISTOR, FIXED, COMP	EA	7
43	19	PAHZZ	5905-00-683-7721	RC07GF101J	81349	RESISTOR, FIXED, COMP	EA	2
43	20	PAHZZ	5905-00-106-1282	RC20GF223J	81349	RESISTOR, FIXED, COMP	EA	1
43	21	PAHZZ	5905-00-279-3503	RC20GF682J	81349	RESISTOR, FIXED, COMP	EA	2
43	22	PAHZZ	5905-00-581-1393	RV6NAYSL252A	81349	RESISTOR, VARIABLE, N	EA	2
43	23	PAHZZ	5905-00-185-6580	RC42GF471J	81349	RESISTOR, FIXED, COMP	EA	1
43	24	PAHZZ	5905-00-195-6806	RC20GF102J	81349	RESISTOR, FIXED, COMP	EA	1
43	25	PAHZZ	5935-00-577-2336	MS16108-3A	96906	JACK, TIP	EA	1
43	26	PAHZZ	5935-00-578-3489	MS16108-2A	96909	JACK, TIP	EA	2
43	27	XDHZZ		H323-2-4-1	83014	STUD, FASTENER	EA	2
43	28	PAHZZ	5325-00-865-0478	H559-2-1	83014	GROMMET, PALSTIC	EA	2

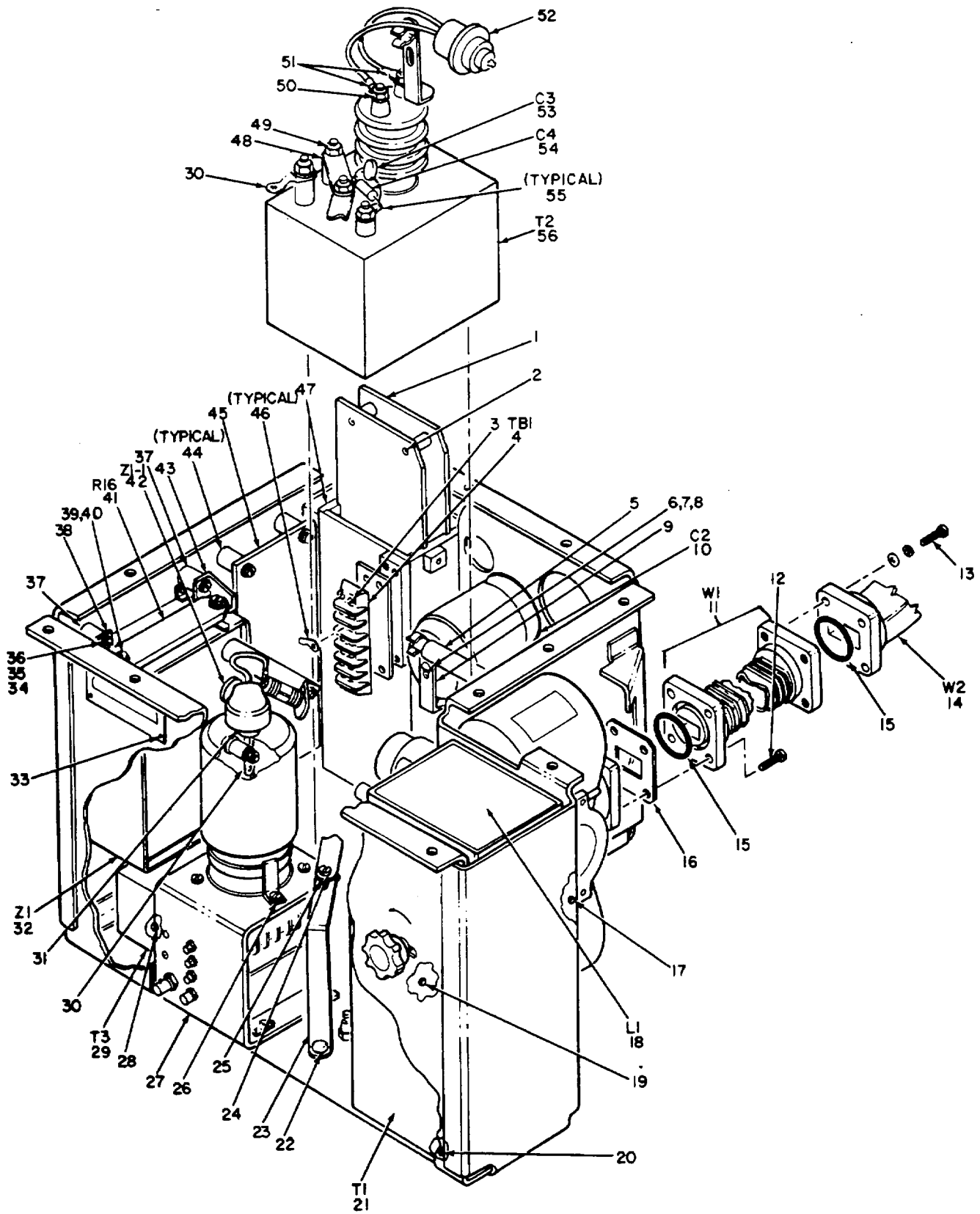

CHASSIS SERIES A200

FRONT VIEW

ELOTN069

Figure 44. Transmitter, Radar (Sheet 1 of 3).

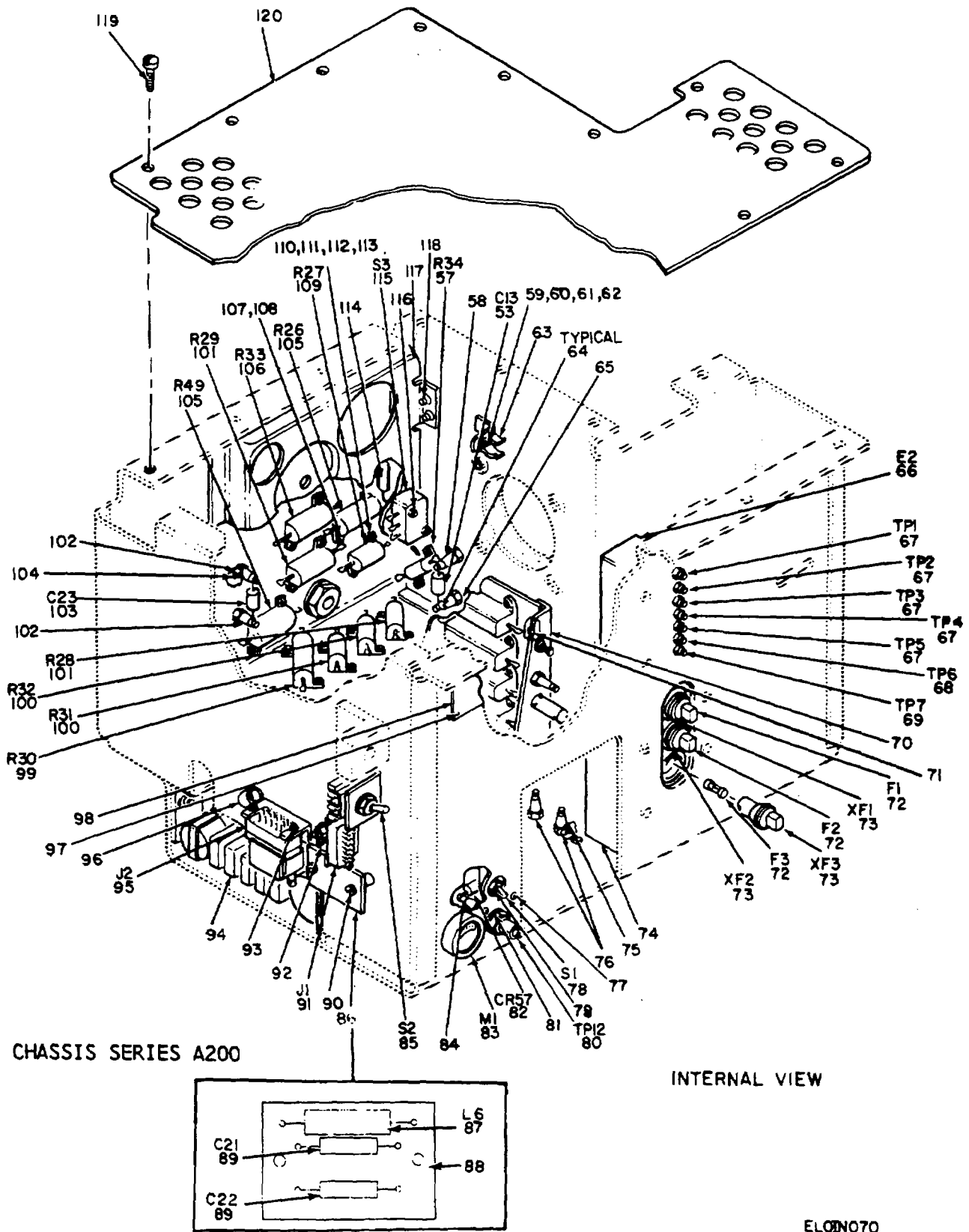
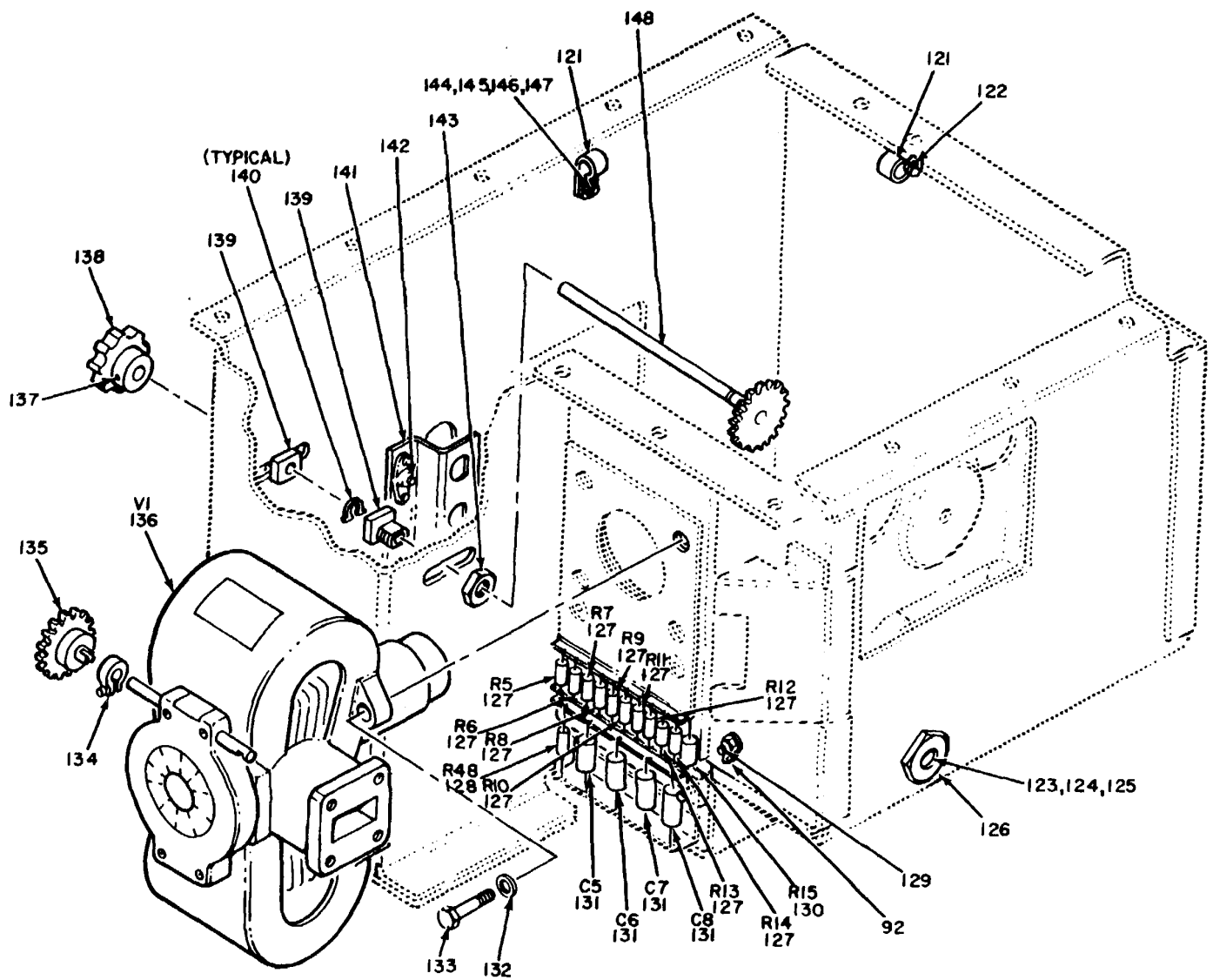

Figure 44. Transmitter, Radar (Sheet 2 of 3)



CHASSIS SERIES A200

REAR VIEW MISC. DETAIL

ELOIN071

Figure 44. Transmitter, Radar (Sheet 3 of 3)

SECTION II

TM11-5840-281-34P

(1) ILLUSTRATION		(2)	(3)	(4)	(5)	(6)	(7)	(8)
(a) FIG NO.	(b) ITEM NO.	SMR CODE	NATIONAL STOCK NUMBER	PART NUMBER	FSCM	DESCRIPTION USABLE ON CODE	U/M	QTY INC IN UNIT
						GROUP 01070114 TRANSMITTER, RADAR		
44	1	PAFFF	5961-00-470-4375	103092-1	24930	SEMICONDUCTOR ASSY.....	EA	1
44	2	PAFZZ	5305-00-054-5651	MS51957-17	96906	SCREW, MACHINE.....	EA	1
44	2	PAFZZ	5305-00-935-3051	NAS-635-06-9-0609	80205	SCREW, MACHINE.....	EA	4
44	4	PAFZZ	5940-00-983-6047	37T86	81349	TERMINAL BOARD.....	EA	1
44	5	PAFZZ	5920-00-027-4320	TG40	74276	ARRESTER, ELECTRICAL.....	EA	1
44	6	PAFZZ	5305-00-059-3656	MS51958-60	96906	SCREW, MACHINE.....	EA	2
44	7	PAFZZ	5310-00-619-1148	MS15795-808	96906	WASHER, FLAT.....	EA	12
44	8	PAFZZ	5310-00-933-8120	MS35338-138	96906	WASHER, LOCK.....	EA	11
44	9	PAFZZ	5950-00-481-8541	103096	24930	BRACKET, TRANSFORMER.....	EA	1
44	10	PAFZZ	5910-00-063-2722	VC50-40-30	91651	CAPACITOR, FIXED, GAS.....	EA	1
44	11	PAFZZ	5985-00-971-5654	102986	24930	WAVEGUIDE ASSEMBLY.....	EA	1
44	12	PAFZZ	5305-00-492-0473	1010-008-8	27440	SCREW, MACHINE.....	EA	4
44	13	PAFZZ	5305-00-939-9232	MS35275-246	96909	SCREW, MACHINE.....	EA	4
44	14	PAFZZ	5980-00-971-5655	102985	24930	WAVEGUIDE ASSEMBLY.....	EA	1
44	15	PAFZZ	5330-00-806-3197	MS90064-14	96906	PACKING, PREFORMED.....	EA	2
44	16	PAFZZ	5330-00-087-5698	103035	24930	GASKET.....	EA	1
44	17	PAFZZ	5305-00-059-3659	MS51958-63	96906	SCREW, MACHINE.....	EA	4
44	18	PAFZZ	5950-00-974-1765	63319	14930	REACTOR.....	EA	1
44	19	PAFZZ	5305-00-071-1320	MS51960-63	96906	SCREW, MACHINE.....	EA	6
44	20	PAFZZ	5305-00-071-1322	MS51960-65	96906	SCREW, MACHINE.....	EA	2
44	21	PAFZZ	5950-00-757-7764	118827	24930	TRANSFORMER, POWER, S.....	EA	1
44	22	PAFZZ	5305-00-071-1323	MS51960-66	96906	SCREW, MACHINE.....	EA	1
44	23	PAFZZ	6150-00-409-6594	112418	24930	BUS, CONDUCTOR.....	EA	1
44	24	PAFZZ	5305-00-059-3661	MS51958-65	96906	SCREW, MACHINE.....	EA	1
44	25	PAFZZ	6150-00-409-6594	112410	24930	BUS, CONDUCTOR.....	EA	1
44	26	PAFZZ	5310-00-934-9765	MS35650-304	96906	NUT, PLAIN, HEXAGON.....	EA	3
44	27	PAFFF	5840-00-434-5612	103103-1	24930	TRANSMITTER SUBASSE.....	EA	1
44	28	PAFZZ	5305-00-763-6962	MS51959-27	96906	SCREW, MACHINE.....	EA	4
44	29	PAFZZ	5305-00-087-5450	63321	24930	TRANSFORMER, POWER, S.....	EA	1
44	30	PAFZZ	5940-00-143-4771	31891	00779	TERMINAL, LUG.....	EA	2
44	31	PAFFF	5950-00-971-5661	103120	24930	COIL, RADIO FREQUENC.....	EA	1
44	32	PAFZZ	5915-00-971-5626	100678	24930	NETWORK, PULSE FORMI.....	EA	1
44	33	PAFZZ	5305-00-059-3658	MS51958-62	96906	SCREW, MACHINE.....	EA	4
44	34	PAFZZ	5970-00-551-3857	GS23-101-2	24930	INSULATOR, WASHER.....	EA	13
44	35	PAFZZ	5310-00-880-5978	MS15795-807	96906	WASHER, FLAT.....	EA	28
44	36	PAFZZ	5310-00-933-8119	MS35338-137	96906	WASHER, LOCK.....	EA	24
44	37	PAFZZ	5970-00-151-7973	NL522W02-006	81349	INSULATOR, STANDOFF.....	EA	2
44	38	PAFZZ	5905-00-481-8542	103097-1	24930	RESISTOR, ELECTRICAL.....	EA	1
44	39	PAFZZ	5310-00-934-9759	MS35649-284	96906	NUT, PLAIN, HEXAGON.....	EA	2

(1) ILLUSTRATION		(2) SMR CODE	(3) NATIONAL STOCK NUMBER	(4) PART NUMBER	(5) FSCM	(6) DESCRIPTION USABLE ON CODE	(7) U/M	(8) QTY INC IN UNIT
(a) FIG NO.	(b) ITEM NO.							
44	40	PAFZZ	5305-00-054-6674	MS51957-49	96906	SCREW, MACHINE.....	EA	2
44	41	PAFZZ	5905-00-824-4508	G310053S3	24930	RESISTOR, FIXED WIRE	EA	1
44	42	PAFZZ	5950-00-024-1259	T8T30	21621	COIL, RELAY	EA	1
44	43	PAFZZ	5905-00-481-8543	103097-2	24930	BRACKET, RESISTOR	EA	1
44	44	PAFZZ	5970-00-935-5099	NL522W02-008	81349	INSULATOR, STAND.....	EA	5
44	45	PAFFF	5840-00-257-1092	103042-1	24930	TRANSMITTER SUBASSE	EA	1
44	46	PAFZZ	5940-00-813-0698	31885	00779	TERMINAL, LUG	EA	7
44	47	PAFZZ	5840-00-422-2108	103077	24930	HOLDER RADAR SET SU	EA	1
44	48	PAFZZ	6150-00-409-6595	112419	24930	BUS, CONDUCTOR.....	EA	1
44	49	PAFZZ	5310-00-818-4876	MS25082B3	96906	NUT, PLAIN, HEXAGON.....	EA	4
44	50	PAFZZ	5310-00-282-4777	AN314C4R	88044	NUT, PLAIN, HEXAG	EA	2
44	51	PAFZZ	5940-00-660-3631	31894	00779	TERMINAL, LUG	EA	2
44	52	PAFZZ	5995-00-232-6697	90-016	04435	CABLE ASSEMBLY, POWE	EA	1
44	53	PAFZZ	5910-01-160-4064	CL658J250MPE	81349	CAPACITOR, ELCTL.....	EA	2
44	54	PAFZZ	5910-00-822-5683	CK63AW103M	81349	CAPACITOR, FIXED, CE	EA	1
44	55	PAFZZ	5940-00-113-9828	31878	00779	TERMINAL, LUG	EA	8
44	56	PAFZZ	5950-00-970-9079	63325	24930	TRANSFORMER, PULSE	EA	1
44	57	PAFZZ	5905-00-883-0978	RE70G16R2	81349	RESISTOR, FIXED, WIRE	EA	1
44	58	PAFZZ	5940-00-883-3726	2380-1	71279	TERMINAL, STUD.....	EA	1
44	59	PAFZZ	5310-00-934-9748	MS35649-244	96906	NUT, PLAIN, HEXAGON.....	EA	4
44	60	PAFZZ	5305-00-054-5648	MS51957-14	96906	SCREW, MACHINE.....	EA	1
44	61	PAFZZ	5310-00-595-6211	MS15795-803	96906	WASHER, FLAT	EA	24
44	62	PAFZZ	5310-00-933-8118	MS35338-135	96906	WASHER, LOCK	EA	24
44	63	PAFZZ	5940-00-081-6721	FC218N	96906	CLIP, ELECTRICAL	EA	1
44	64	PAFZZ	5940-00-050-7021	2560-10-01	78189	TERMINAL, LUG	EA	2
44	65	XDFZZ		E21XE04	81349	TERMINAL, STUD.....	EA	1
44	66	PAFZZ	5961-00-087-4569	102889	24930	SEMICONDUCTOR DEVIC.....	EA	1
44	67	PAFZZ	5935-00-577-2337	MS16108-5A	96906	JACK, TIP	EA	5
44	68	PAFZZ	5935-00-578-3489	MS16108-2A	96906	JACK, TIP	EA	1
44	69	PAFZZ	5935-00-577-2336	MS16108-3A	96906	JACK, TIP	EA	1
44	70	PAFFF	5840-00-491-7097	103102-1	24930	TRANSMITTER SUBASSE	EA	1
44	71	PAFZZ	5305-00-764-0066	MS51959-44	96906	SCREW, MACHINE.....	EA	1
44	72	PAOZZ	5920-00-284-7466	M0X4	71400	FUSE, CARTRIDGE.....	EA	3
44	73	PAFZZ	5920-00-089-4130	FHL17G1	81349	FUSEHOLDER, EXTRACTO.....	EA	3
44	74	PAFZZ	5961-00-971-5651	102888	24930	RECTIFIER, SEMICOND	EA	1
44	75	PAFZZ	5940-00-687-0294	2381-1	71279	TERMINAL, STUD.....	EA	2
44	76	PAFZZ	5305-00-770-2533	MS51959-13	96906	SCREW, MACHINE.....	EA	2
44	77	PAFZZ	5305-00-054-5647	MS51957-13	96906	SCREW, MACHINE.....	EA	1
44	78	PAFZZ	5930-00-947-8318	MS75029-23	96906	SWITCH, TOGGLE	EA	1
44	79	PAFZZ	5310-00-261-7160	1214-05	78189	WASHER, LOCK.....	EA	1

SECTION II

TM11-5840-281-34P

(1) ILLUSTRATION		(2) SMR CODE	(3) NATIONAL STOCK NUMBER	(4) PART NUMBER	(5) FSCM	(6) DESCRIPTION USABLE ON CODE	(7) U/M	(8) QTY INC IN UNIT
(a) FIG NO.	(b) ITEM NO.							
44	80	PAFZZ	5935-00-850-8876	M39012-19-0001	81349	CONNECTOR, RCPT.....	EA	1
44	81	PAFZZ	5310-00-306-3167	AN960C816L	88044	WASHER, FLAT	EA	1
44	82	PAFZZ	5961-00-543-0490	1N4591	81349	SEMICONDUCTOR DEVIC.....	EA	1
44	83	PAFZZ	6625-00-970-6523	100W030X2	81030	AMMETER	EA	1
44	84	PAFZZ	5940-00-812-8152	3650-1	71279	TERMINAL, STUD.....	EA	2
44	85	PAFZZ	5930-00-869-6427	G330093S1	24930	SWITCH, TOGGLE	EA	1
44	86	PAFZZ	5915-00-463-4088	112437-1	24930	FILTER, DIRECT CURR.....	EA	1
44	87	PAFZZ	5950-00-713-4792	MS91189-38	96906	COIL, RADIO FREQUENC.....	EA	1
44	88	PAFZZ	5940-00-463-4062	112438	24930	TERMINAL BOARD.....	EA	1
44	89	PAFZZ	5910-00-007-2004	CSR13G475KM	81349	CAPACITOR, FIXED, ELE	EA	2
44	90	PAFZZ	5305-00-054-6652	MS51957-28	81349	SCREW, MACHINE.....	EA	2
44	91	PAFZZ	5935-00-110-0624	25026-16PSGDF30	95238	CONNECTOR, RECEPTACL.....	EA	1
44	92	PAFZZ	5940-00-827-2653	MS77068-2	96906	TERMINAL, LUG	EA	2
44	93	PAFZZ	5310-00-054-0041	NAS620C6L	80205	WASHER, FLAT	EA	4
44	94	PAFZZ	5840-00-480-5688	103031-1	24930	TRANSMITTER SUBASSE	EA	1
44	95	PAFZZ	5935-00-110-0625	25026-16SSGDF30	95238	CONNECTOR, RECEPTACL.....	EA	1
44	96	PAFZZ	9905-00-726-0329	GS92-101-7	80205	CLAMP, LOOP	EA	1
44	97	PAFZZ	5305-00-253-5606	MS21318-7	96906	SCREW, DRIVE	EA	4
44	98	PAFZZ	9905-00-726-0329	GS92-101-7	24930	PLATE, INSTRUCTION.....	EA	1
44	99	PAFZZ	5905-00-081-0186	RE75G1R50	81349	RESISTOR, FIXED, WIRE	EA	1
44	100	PAFZZ	5905-00-846-8535	RE70G1R00	81349	RESISTOR, FIXED, WIRE	EA	2
44	101	PAFZZ	5905-00-878-3737	RE70G2R00	81349	RESISTOR, FIXED, WIRE	EA	2
44	102	PAFZZ	5940-01-259-8456	3648-2	71279	TERMINAL, STUD.....	EA	2
44	103	XDFZZ		CL658J100MPE	81349	CAPACITOR, FXD, C.....	EA	1
44	104	PAFZZ	5305-00-054-6651	MS51957-27	96906	SCREW, MACHINE	EA	2
44	105	PAFZZ	5905-00-824-3126	RE70G1000	81349	RESISTOR, FIXED, WIRE	EA	2
44	106	PAFZZ	5905-00-850-4677	RE70G30R1	81349	RESISTOR, FIXED, WIRE	EA	1
44	107	PAFZZ	5310-00-208-3786	NAS671C4	80205	NUT, PLAIN, HEXAGON.....	EA	18
44	108	PAFZZ	5305-00-054-5649	MS51957-15	96906	SCREW, MACHINE.....	EA	19
44	109	PAFZZ	5905-00-087-4189	RE65G40R2	81349	RESISTOR, FIXED, WIRE	EA	1
44	110	PAFZZ	5310-01-938-2013	MS35649-224	96906	NUT, PLAIN, HEXAGON.....	EA	2
44	111	PAFZZ	5305-00-054-5639	MS51957-5	96906	SCREW, MACHINE.....	EA	2
44	112	PAFZZ	5310-00-595-6761	MS51795-802	96906	WASHER, FLAT	EA	2
44	113	PAFZZ	5310-0-928-2690	MS35338-134	96906	WASHER, LOCK	EA	2
44	114	PAFZZ	5930-00-481-8544	171185-1	24930	VANE, SWITCH	EA	1
44	115	PAFZZ	5930-00-907-2424	G330103S1	24930	SWITCH, SENSITIVE.....	EA	1
44	116	PAFZZ	5305-00-054-5654	MS51957-20	96906	SCREW, MACHINE.....	EA	2
44	117	PAFZZ	5840-00-434-5618	102933	24930	ADAPTER, TRANSMITTER	EA	1
44	118	PAFZZ	5305-00-054-6653	MS51957-29	96906	SCREW, MACHINE.....	EA	7
44	119	PAFZZ	5305-00-354-6670	MS51957-45	96906	SCREW, MACHINE.....	EA	26

SECTION II

TM11-5840-281-34P

(1) ILLUSTRATION		(2) SMR CODE	(3) NATIONAL STOCK NUMBER	(4) PART NUMBER	(5) FSCM	(6) DESCRIPTION USABLE ON CODE	(7) U/M	(8) QTY INC IN UNIT
(a) FIG NO.	(b) ITEM NO.							
44	120	PAFZZ	5840-00-471-8699	103095	24930	COVER, RADAR TRASMI.....	EA	1
44	121	PAFZZ	5340-00-782-8737	NAS1397P4N	80205	CLAMP, LOOP	EA	2
44	122	PAFZZ	5305-00-719-5064	MS51959-30	96906	SCREW, MACHINE.....	EA	6
44	123	XDFZZ		AN316C10R	88044	NUT, PLAIN, HEXAGON.....	EA	1
44	124	PAFZZ	5310-00-282-6907	AN960C1016L	88044	WASHER, FLAT	EA	1
44	125	PAFZZ	5310-00-937-0453	MS35338-145	96906	WASHER, LOCK.....	EA	1
44	126	PAFZZ	5365-00-481-3077	103038	24930	BUSHING, MACHINE THR.....	EA	1
44	127	PAFZZ	5905-00-279-1692	RC32GF100J	81349	RESISTOR	EA	10
44	128	PAFZZ	5905-00-279-1724	RC32GF151J	81349	RESISTOR	EA	1
44	129	PAFZZ	5905-00-763-6963	MS51959-28	96906	SCREW, MACHINE.....	EA	3
44	130	PAFZZ	5905-00-279-1979	RC42GF101J	81349	RESISTOR, FIXED, COMP.....	EA	1
44	131	PAFZZ	5910-00-133-8595	CL65BB331KPE	81349	CAPACITOR, FXD, C.....	EA	4
44	132	PAFZZ	5310-00-582-5677	MS15795-810	96906	WASHER, FLAT	EA	4
44	133	PAFZZ	5305-00-907-0045	MS35307-412	96906	SCREW, CAP, HEXAGON H.....	EA	1
44	134	PAFZZ	5865-00-808-0757	SCM250	01351	CLAMP, HUB.....	EA	1
44	135	XDFZZ		DG55D301-100SHS 187	01351	GEAR, SPUR	EA	1
44	136	PAOZZ	5960-00-889-4077	7006	81349	ELECTRON TUBE.....	EA	1
44	137	PAOZZ	5305-00-719-5342	MS51963-34	96906	SETSCREW	EA	1
44	138	PAOZZ	5355-00-619-3837	MS91528-3N2B	96906	KNOB	EA	1
44	139	PAFZZ	5365-00-472-2115	103045	24930	BUSHING, MACHINE THR.....	EA	2
44	140	PAFZZ	5365-00-298-6564	MS16624-4025	96906	RING, RETAINING	EA	2
44	141	PAFZZ	5340-00-480-4772	103037	24930	BRACKET, MTG.....	EA	1
44	142	PAFZZ	5305-00-054-6669	MS51957-44	96906	SCREW, MACHINE.....	EA	14
44	143	PAFZZ	5310-00-515-8716	AN316C6R	88044	NUT, PLAIN, HEXAGON.....	EA	2
44	144	PAFZZ	5305-00-054-6654	MS51957-30	96906	SCREW, MACHINE.....	EA	1
44	145	PAFZZ	5310-00-722-5998	MS15795-805	96906	WASHER, FLAT	EA	14
44	146	PAFZZ	5310-00-929-6395	MS35338-136	96906	WASHER, LOCK	EA	19
44	147	PAFZZ	5310-00-934-9761	MS35649-264	96906	NUT, PLAIN, HEXAGON.....	EA	5
44	148	PAFZZ	3020-00-971-5693	103091	24930	GEARSHAFT, SPUR.....	EA	1

172/(173 blank)

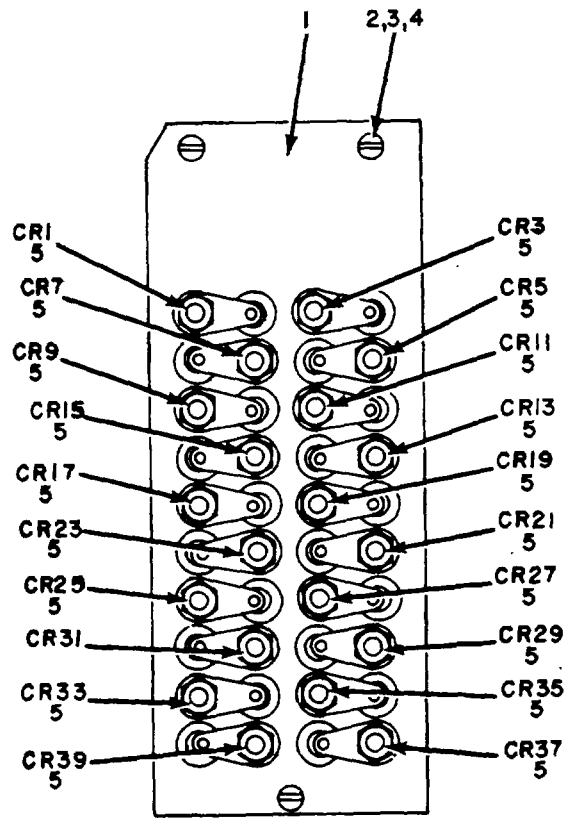

FRONT VIEW

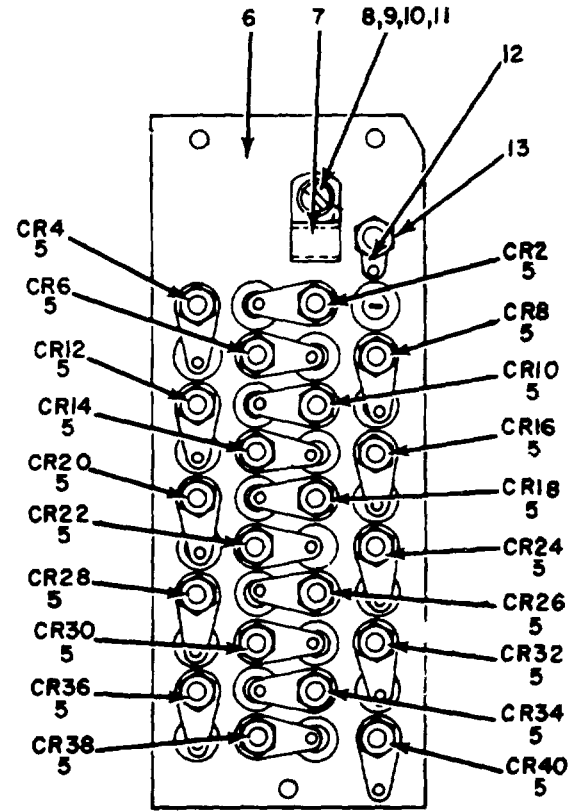

REAR VIEW

CHASSIS SERIES A200

ELOIN072

Figure 45. Transmitter, Radar, Semiconductor Assembly.

SECTION II

TM11-5840-281-34P

(1) ILLUSTRATION		(2)	(3)	(4)	(5)	(6)	(7)	(8)
(a) FIG NO.	(b) ITEM NO.	SMR CODE	NATIONAL STOCK NUMBER	PART NUMBER	FSCM	DESCRIPTION USABLE ON CODE	U/M	QTY INC IN UNIT
45	1	PAFZZ	5940-00-480-1287	103192	24930	TERMINAL BOARD.....	EA	1
45	2	PAFZZ	5305-00-054-6653	MS51957-29	96906	SCREW, MACHINE.....	EA	3
45	3	PAFZZ	5310-00-722-5998	MS15795-805	96906	WASHER, WLAT	EA	3
45	4	PAFZZ	5310-00-929-6395	MS35338-136	96906	WASHER, LOCK	EA	3
45	5	PAFZZ	5961-00-156-0566	1N3015B	81349	SEMICONDUCTOR DEVIC.....	EA	40
45	6	PAFZZ	5940-00-480-1286	103078	24930	TERMINAL BOARD.....	EA	1
45	7	PAFZZ	5340-00-988-3210	MS25281R4	96906	CLAMP, LOOP	EA	1
45	8	PAFZZ	5310-00-934-9759	MS35649-284	96906	NUT, PLAIN, HEXAGON.....	EA	2
45	9	PAFZZ	5305-00-054-6671	MS51957-46	96906	SCREW, MACHINE.....	EA	1
45	10	PAFZZ	5310-00-880-5978	MS15795-807	96906	WASHER, FLAT	EA	3
45	11	PAFZZ	5310-00-933-8119	MS3533-137	96906	WASHER, LOCK	EA	2
45	12	PAFZZ	5940-00-815-2093	2504-08-00	78189	TERMINAL, LUG	EA	1
45	13	PAFZZ	5305-00-054-6670	MS51957-45	96906	SCREW, MACHINE.....	EA	1

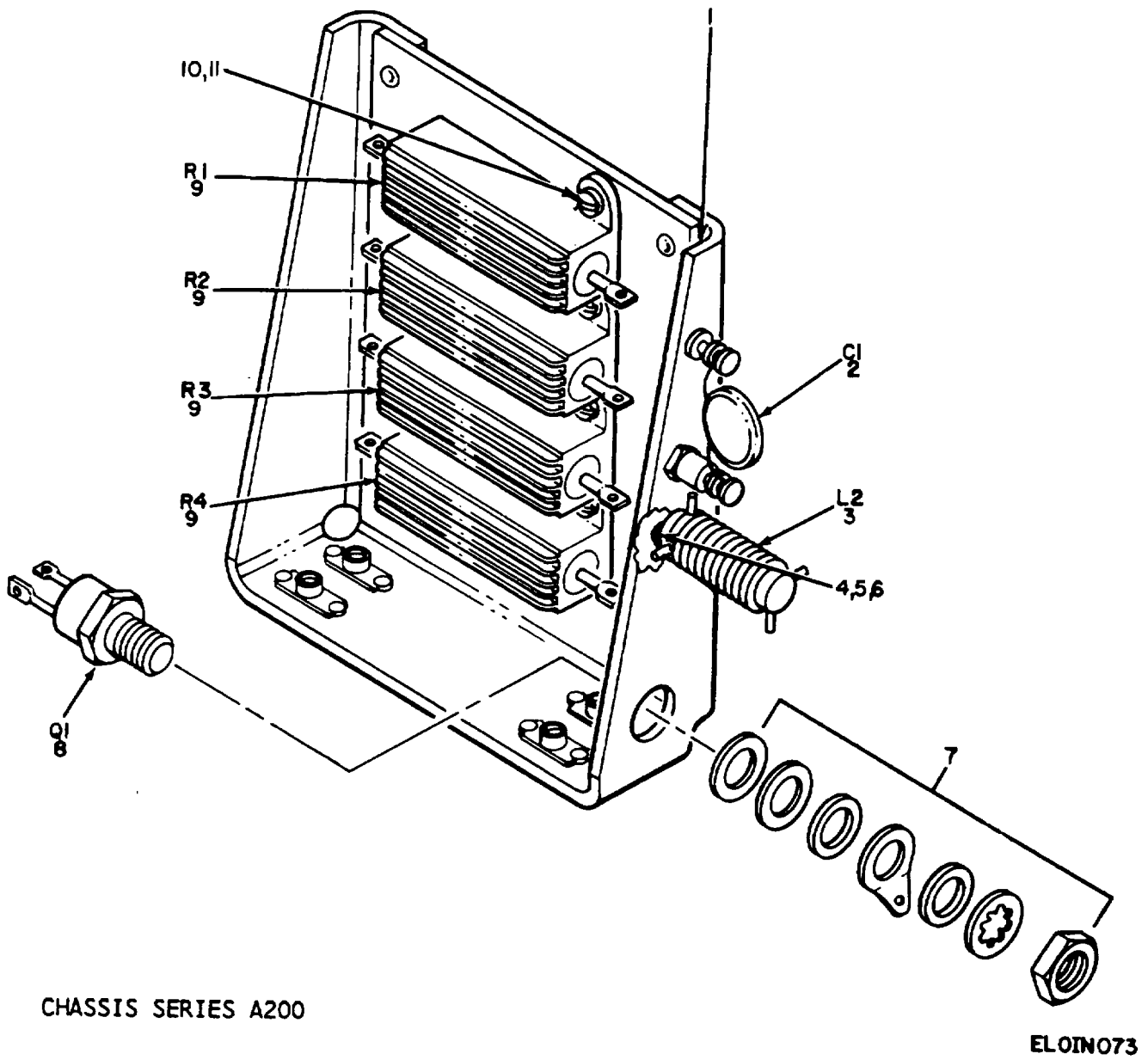

CHASSIS SERIES A200

EL01N073

Figure 46. Transmitter, Radar, Transmitter Subassembly (MP55).

SECTION II

TM11-5840-281-34P

(1) ILLUSTRATION		(2)	(3)	(4)	(5)	(6)	(7)	(8)
(a) FIG NO.	(b) ITEM NO.	SMR CODE	NATIONAL STOCK NUMBER	PART NUMBER	FSCM	DESCRIPTION USABLE ON CODE	U/M	QTY INC IN UNIT
46	1	PAFZZ	5840-00-459-3369	103039	24930	BRACKET COMPONENT.....	EA	1
46	2	PAFZZ	5910-00-822-5683	CK63AW103M	81349	CAPACITOR, FIXED, CE	EA	1
46	3	PAFZZ	5950-00-971-5658	103044-1	24930	COIL, RADIO FREQUENC.....	EA	1
46	4	PAFZZ	5305-00-054-5648	MS51957-14	96906	SCREW, MACHINE.....	EA	1
46	5	PAFZZ	5310-00-595-6211	MS15795-803	96906	WASHER, FLAT	EA	9
46	6	PAFZZ	5310-00-933-8118	MS35338-135	96906	WASHER, LOCK	EA	9
46	7	XDFZZ		D0-5SS	08289	MOUNTING KIT, XS.....	EA	1
46	8	XDFZZ		2N692	81349	TRANSISTOR.....	EA	1
46	9	PAFZZ	5905-00-060-8496	RE75G11R0	81349	RESISTOR, FIXED, WIRE	EA	4
46	10	PAFZZ	5310-00-934-9748	MS35649-244	96906	NUT, PLAIN, HEXAGON.....	EA	8
46	11	PAFZZ	5305-00-054-5649	MS51957-15	96906	SCREW, MACHINE.....	EA	8

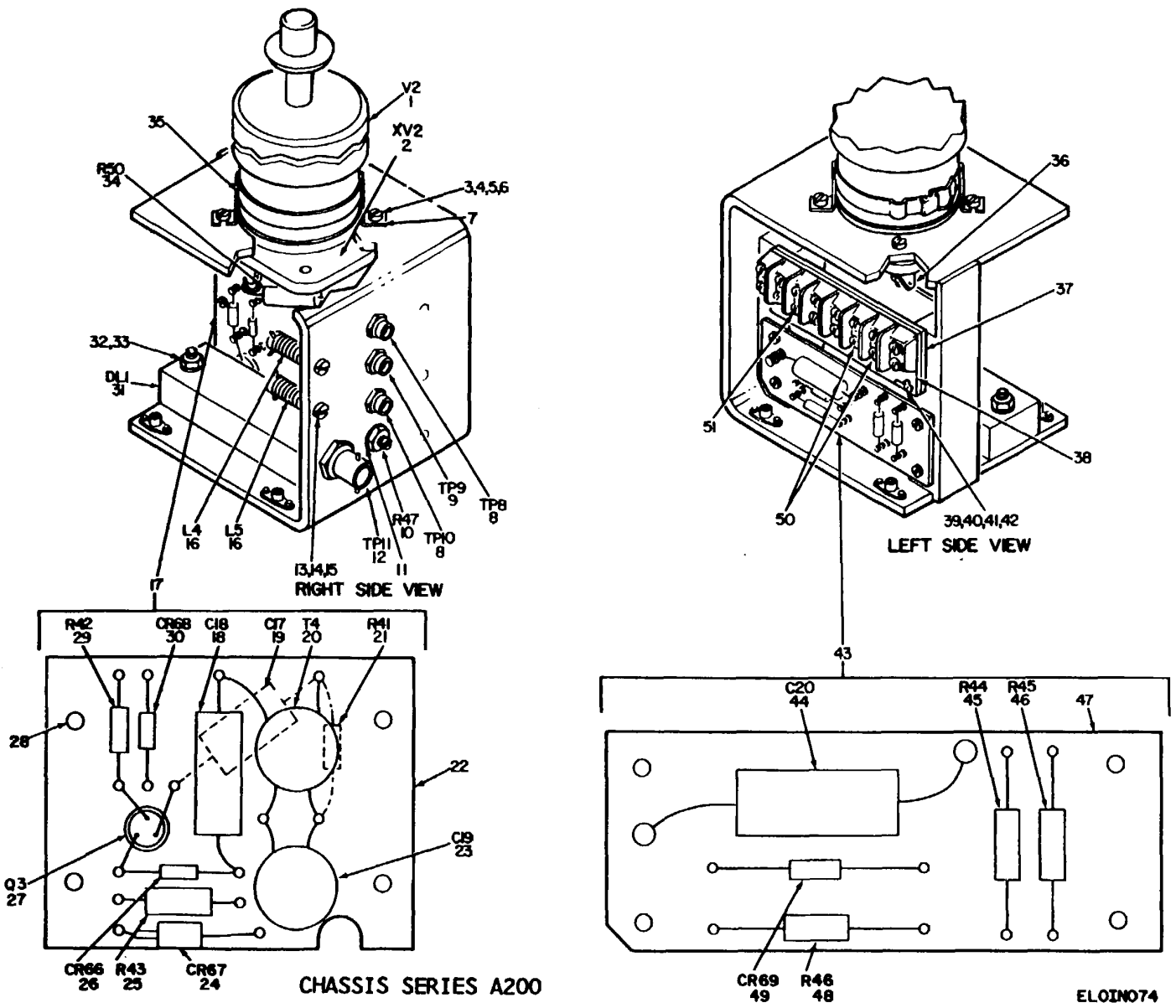

Figure 47. Transmitter, Radar, Transmitter Subassembly (MP58)

SECTION II

TM11-5840-281-34P

(1) ILLUSTRATION		(2) SMR CODE	(3) NATIONAL STOCK NUMBER	(4) PART NUMBER	(5) FSCM	(6) DESCRIPTION USABLE ON CODE	(7) U/M	(8) QTY INC IN UNIT
(a) FIG NO.	(b) ITEM NO.							
47	1	PAOZZ	5960-00-836-6504	8613	81349	ELECTORN TUBE.....	EA	1
47	2	PAFZZ	5935-00-503-6137	122-244-200	74970	SOCKET, ELCTR N T.....	EA	1
47	3	PAFZZ	5310-00-934-9759	MS35649-284	96906	NUT, PLAIN, HEXAGON.....	EA	4
47	4	PAFZZ	5310-00-054-6673	MS51957-48	96906	SCREW, MACHINE.....	EA	4
47	5	PAFZZ	5310-00-880-5978	MS15795-807	96906	WASHER, FLAT.....	EA	4
47	6	PAFZZ	5310-00-933-8119	MS35338-137	96906	WASHER, LOCK.....	EA	4
47	7	PAFZZ	5310-00-720-3482	NAS549K8	80205	WASHER, FLAT.....	EA	8
47	8	PAFZZ	5935-00-578-3489	NS16108-2A	96906	JACK, TIP.....	EA	2
47	9	PAFZZ	5935-00-577-2337	MS16108-5A	96906	JACK, TIP.....	EA	1
47	10	PAFZZ	5905-00-581-1394	RV6NAYSL104A	81349	RESISTOR, VARIABLE, H.....	EA	1
47	11	PAFZZ	5365-00-720-9215	GS23-301C1	24930	SHIM.....	EA	1
47	12	PAFZZ	5935-00-835-0510	M39012-21-0001	81349	CONNECTOR, RECEPTACL.....	EA	1
47	13	PAFZZ	5305-00-054-5647	MS51957-13	93906	SCREW, MACHINE.....	EA	2
47	14	PAFZZ	5310-00-595-6211	MS15795-803	96906	WASHER, FLAT.....	EA	4
47	15	PAFZZ	5310-00-933-8118	MS35338-135	96906	WASHER, LOCK.....	EA	4
47	16	PAFZZ	5950-00-971-5659	103084-1	24930	COIL, RADIO FREQENC.....	EA	2
47	17	PAFFF	5840-00-463-4019	103084-1	24930	TRANSMITTER SUBASSE.....	EA	1
47	18	PAFZZ	5910-00-815-6881	CP09A1KC22K3	81349	CAPACITOR, FXD, P.....	EA	1
47	19	PAFZZ	5910-00-930-0871	G320052S1	24930	CAPACITOR, FIXED, MIC.....	EA	1
47	20	PAFZZ	5950-00-554-4870	63378J	24930	TRANSFORMER, RADIO F.....	EA	1
47	21	PAFZZ	5905-00-185-8510	RC20GF103J	81349	RESISTOR, FIXED, COMP.....	EA	1
47	22	PAFZZ	5940-00-657-4810	103083	24930	TERMINAL BOARD.....	EA	1
47	23	PAFZZ	5910-00-822-5683	CK63AW103M	81349	CAPACITOR, FXD, C.....	EA	1
47	24	PAFZZ	5961-00-855-2787	JAN1N3044B	81349	SEMICONDUCTOR, D.....	EA	1
47	25	PAFZZ	5905-00-299-2013	RC32GF473J	81349	RESISTOR.....	EA	1
47	26	PAFZZ	5961-00-083-2906	4E40M28	15238	SEMICONDUCTOR, D.....	EA	1
47	27	PAFZZ	5961-00-061-5441	2N1879	80131	SEMICONDUCTOR DEVIC.....	EA	1
47	28	PAFZZ	5305-00-054-5648	MS51957-14	96906	SCREW, MACHINE.....	EA	8
47	29	PAFZZ	5905-00-192-3973	RC20GF471J	81349	RESISTOR, FIXED, COMP.....	EA	1
47	30	PAFZZ	5961-00-543-0490	1N459	81349	SEMICONDUCTOR DEVIC.....	EA	1
47	31	PAFZZ	5840-00-971-2024	102951	24930	DELAY LINE.....	EA	1
47	32	PAFZZ	5310-00-934-9748	MS35649-244	96906	NUT, PLAIN, HEXAGON.....	EA	2
47	33	PAFZZ	5305-00-763-7828	MS51959-20	96906	SCREW, MACHINE.....	EA	2
47	34	PAFZZ	5905-00-256-1171	FBMW330PORM10	14298	RESISTOR, FXD, FI.....	EA	1
47	35	PAFZZ	5960-00-491-8941	926G1000	18915	RETAINER, ELECTRON T.....	EA	1
47	36	PAFZZ	5940-00-815-2093	MS77068-3	96906	TERMINAL, LUG.....	EA	1
47	37	PAFZZ	5340-00-484-9679	103104	24930	PLATE MOUNTING.....	EA	1
47	38	PAFZZ	5940-00-93-6047	37TB4	81349	TERMINAL BOARD.....	EA	1
47	39	PAFZZ	5310-00-616-8660	NAS671C6	80205	NUT, PLAIN, HEXAGON.....	EA	4
47	40	PAFZZ	5305-00-054-6656	MS51957-32	96906	SCREW, MACHINE.....	EA	4

SECTION II

TM11-5840-281-34P

(1) ILLUSTRATION		(2)	(3)	(4)	(5)	(6)	(7)	(8)
(a) FIG NO.	(b) ITEM NO.	SMR CODE	NATIONAL STOCK NUMBER	PART NUMBER	FSCM	DESCRIPTION USABLE ON CODE	U/M	QTY INC IN UNIT
47	41	PAFZZ	5310-00-822-5998	MS15795-805	96906	WASHER, FLAT	EA	41
47	42	PAFZZ	5310-00-929-6395	MS35338-136	96906	WASHER, LOCK	EA	16
47	43	PAFZZ	5840-00-463-4023	103085-1	24930	TRANSMITTER SUBASSE	EA	1
47	44	PAFZZ	5910-00-815-6881	CP09A1KC223K3	81349	CAPACITOR, FIXED, PAP	EA	1
47	45	PAFZZ	5905-00-252-4018	RC20GF470J	81349	RESISTOR, FIXED, COMP	EA	1
47	46	PAFZZ	5905-00-192-3973	RC20GF471J	81349	RESISTOR, FIXED, COMP	EA	1
47	47	PAFZZ	5940-00-480-5720	103082	24930	TERMINAL BOARD	EA	1
47	48	PAFZZ	5905-00-752-3520	RN0C13333F	81349	RESISTOR, FIXED, FILM	EA	1
47	49	XDFZZ		4E40M28	22767	SEMICONDUCTOR, D	EA	1
47	50	PAFZZ	5940-00-204-8990	32542	00779	TERMINAL, LUG	EA	2
47	51	PAFZZ	5940-00-577-3807	321020	00779	TERMINAL, LUG	EA	6

180/(181 blank)

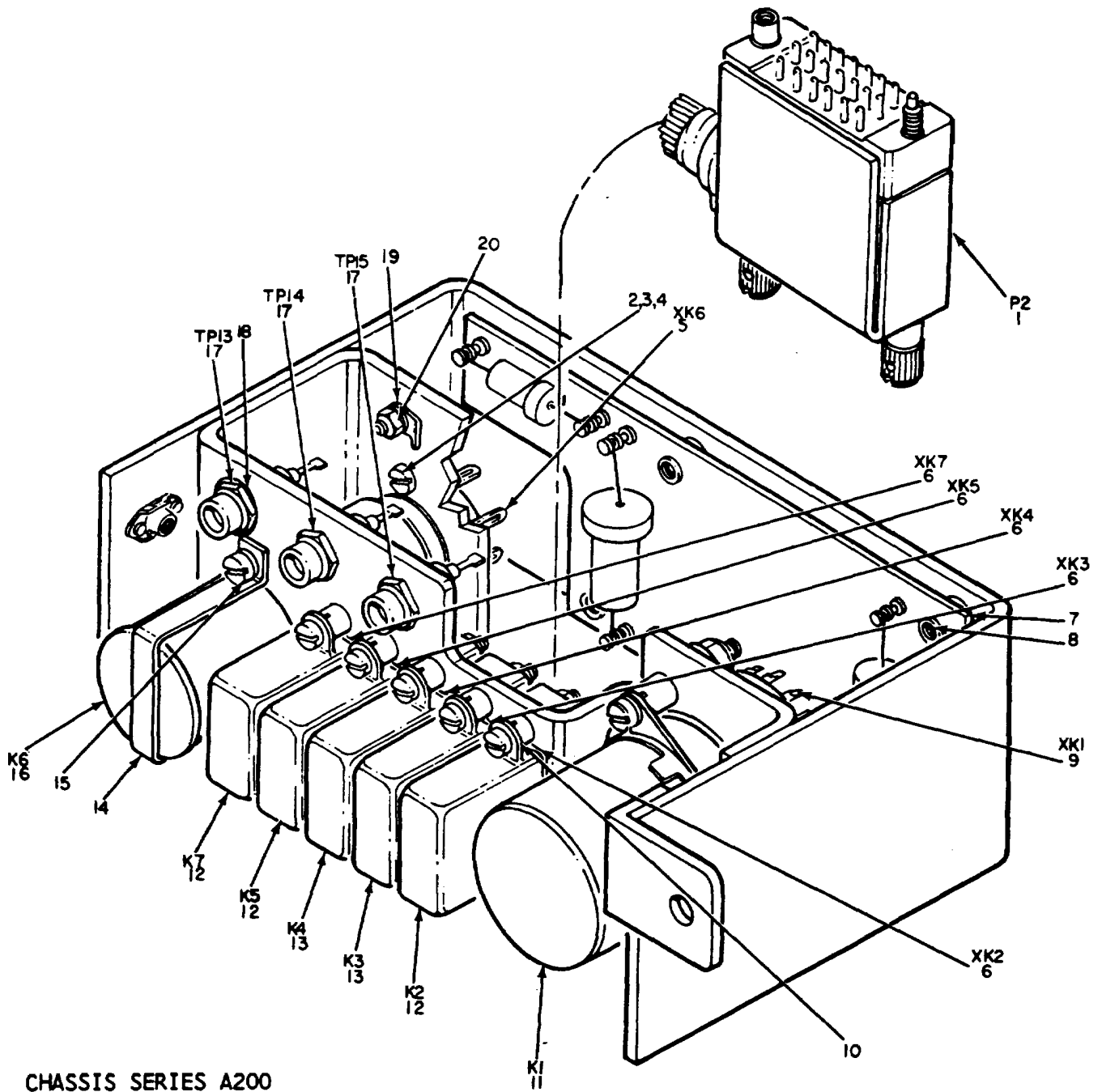

CHASSIS SERIES A200

ELOIN075

Figure 48. Transmitter, Radar, Transmitter Subassembly (MP70).

SECTION II

TM11-5840-281-34P

(1) ILLUSTRATION		(2) SMR CODE	(3) NATIONAL STOCK NUMBER	(4) PART NUMBER	(5) FSCM	(6) DESCRIPTION USABLE ON CODE	(7) U/M	(8) QTY INC IN UNIT
(a) FIG NO.	(b) ITEM NO.							
48	1	PAFZZ	5935-00-977-9101	25026-16PSKJH1G D30F30	95238	CONNECTOR, PLUG.....	EA	1
48	2	PAFZZ	5310-00-206-3786	NAS671C4	80205	NUT, PLAIN, HEXAGON.....	EA	2
48	3	PAFZZ	5305-00-054-5648	MS51957-14	96906	SCREW, MACHINE.....	EA	3
48	4	PAFZZ	5310-00-933-8118	MS3538-135	96906	WASHER, LOCK.....	EA	3
48	5	PAFZZ	5935-00-581-6400	TS102C03	81349	SOCKET, RELAY.....	EA	1
48	6	PAFZZ	5935-00-831-8620	HRC41A	91663	SOCKET, PLUG-IN ELEC.....	EA	5
48	7	PAFZZ	5840-00-463-4025	10308-1	24930	TRANSMITTER SUBASS.....	EA	1
48	8	PAFZZ	5305-00-763-7822	MS51959-14	96906	SCREW, MACHINE.....	EA	5
48	9	XDFZZ		HRP31A	91633	SOCKET, RELAY.....	EA	1
48	10	PAFZZ	5310-00-595-6211	MS15795-803	96906	WASHER, FLAT.....	EA	12
48	11	XDOZZ		G370000S1	24930	RELAY, ARMATURE.....	EA	1
48	12	PAOZZ	5945-00-824-1525	G370057S1	24930	RELAY, ARMATURE.....	EA	3
48	13	PAOZZ	5945-00-043-0415	G3700058S1	24930	RELAY, ARMATURE.....	EA	2
48	14	PAFZZ	5340-00-419-3146	103193	24930	STRAP, RETAINING.....	EA	1
48	15	PAFZZ	5305-00-054-5649	MS51957-15	96906	SCREW, MACHINE.....	EA	2
48	16	PAOZZ	5945-00-542-7021	G370006S1	24930	RELAY, THERMAL.....	EA	1
48	17	PAFZZ	5935-00-578-3489	MS16108-2A	96906	JACK, TIP.....	EA	3
48	18	PAFZZ	5365-00-720-9215	GS23-301C1	24930	SHIM.....	EA	3
48	19	PAFZZ	5940-00-682-2477	MS77068-1	96906	TERMINAL, LUG.....	EA	1
48	20	PAFZZ	5310-00-934-9748	MS35649-244	96906	NUT, PLAIN, HEXAGON.....	EA	1

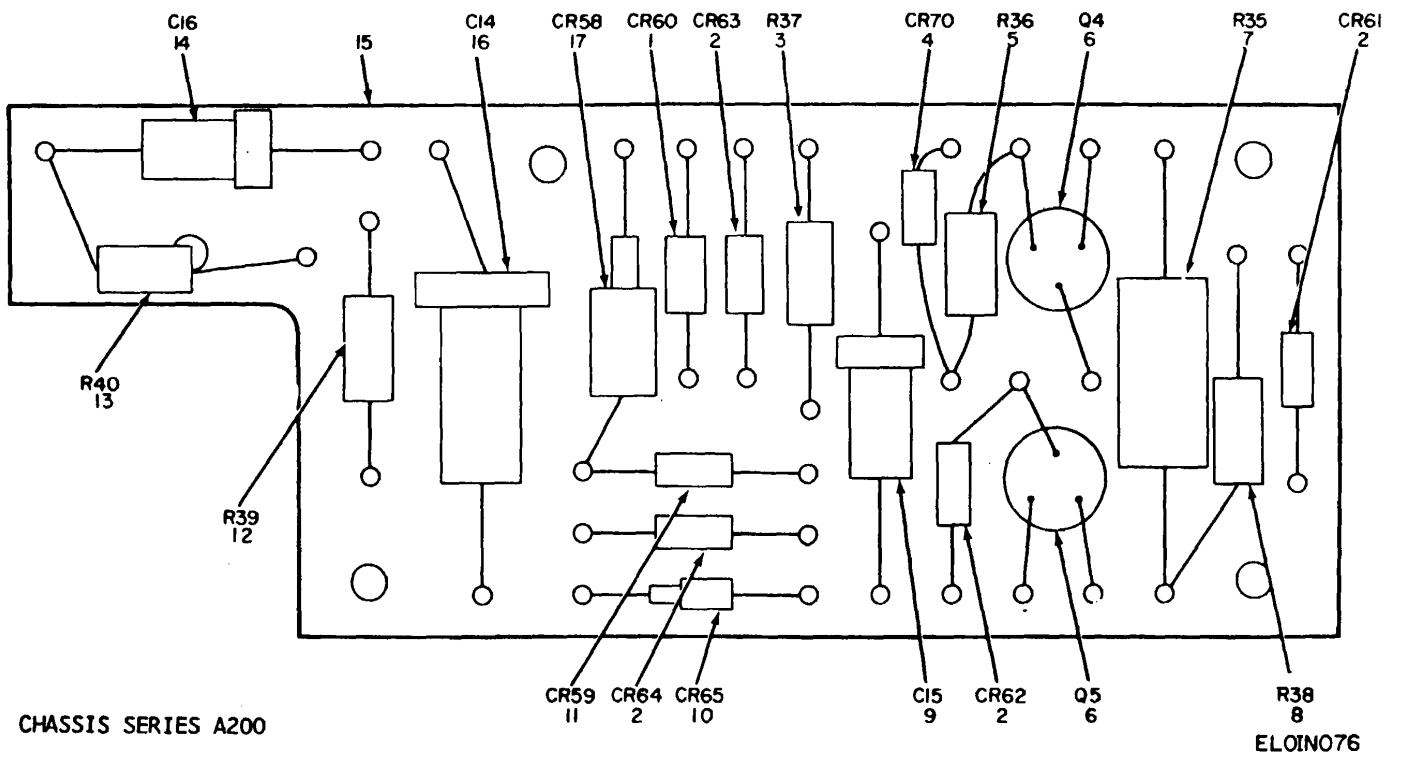

Figure 49. Transmitter, Radar, Transmitter Subassembly (MP74)

SECTION II

TM11-5840-281-34P

(1) ILLUSTRATION		(2) ON	(3)	(4)	(5)	(6) DESCRIPTION	(7)	(8)
(a) FIG NO.	(b) ITEM NO.	SMR CODE	NATIONAL STOCK NUMBER	PART NUMBER	FSCM	USABLE ON CODE	U/M	QTY INC IN UNIT
49	1	PAFZZ	5961-00-071-9254	1N750A	04713	SEMICONDUCTOR, D.....	EA	1
49	2	PAFZZ	5961-00-543-0490	1N459	81349	SEMICONDUCTOR DEVIC.....	EA	4
49	3	PAFZZ	5905-00-195-6806	RC20GF102J	81349	RESISTOR, FIXED, COMP.....	EA	1
49	4	PAFZZ	5961-00-892-1009	1N9638	81349	SEMICONDUCTOR DEVIC.....	EA	1
49	5	PAFZZ	5905-00-111-8357	RC20GF681J	81349	RESISTOR, FIXED, COMP.....	EA	1
49	6	PAFZZ	5861-00-752-0150	2N697	80131	TRANSISTOR.....	EA	2
49	7	PAFZZ	5909-00-279-2530	RC42GF152J	81349	RESISTOR, FIXED, COMP.....	EA	1
49	8	PAFZZ	5905-00-279-3506	RC20GF332J	81349	RESISTOR, FIXED, COMP.....	EA	1
49	9	XDFZZ		CL658P1R7HPE	81349	CAPACITOR, ELCTL.....	EA	1
49	10	PAFZZ	5961-00-811-8372	JAN1N3189	81349	SEMICONDUCTOR, D.....	EA	1
49	11	PAFZZ	5961-00-847-5242	JAN1N962B	81349	SEMICONDUCTOR, D.....	EA	1
49	12	PAFZZ	5905-00-171-1998	RC20GF333J	81349	RESISTOR, FIXED, COMP.....	EA	1
49	13	PAFZZ	5905-00-104-8350	RC20GF221J	81349	RESISTOR, FIXED, COMP.....	EA	1
49	14	XDFZZ		CL658J100HPE	81349	CAPACITOR, ELCTL.....	EA	1
49	15	PAFZZ	5940-00-480-1285	103088	24930	TERMINAL BOARD.....	EA	1
49	16	PAFZZ	5910-01-016-4064	CL658J250HPE	81349	CAPACITOR, ELCTL.....	EA	1
49	17	PAFZZ	5961-00-834-7123	1N3027B	81349	SEMICONDUCTOR DEVIC.....	EA	1
					185			

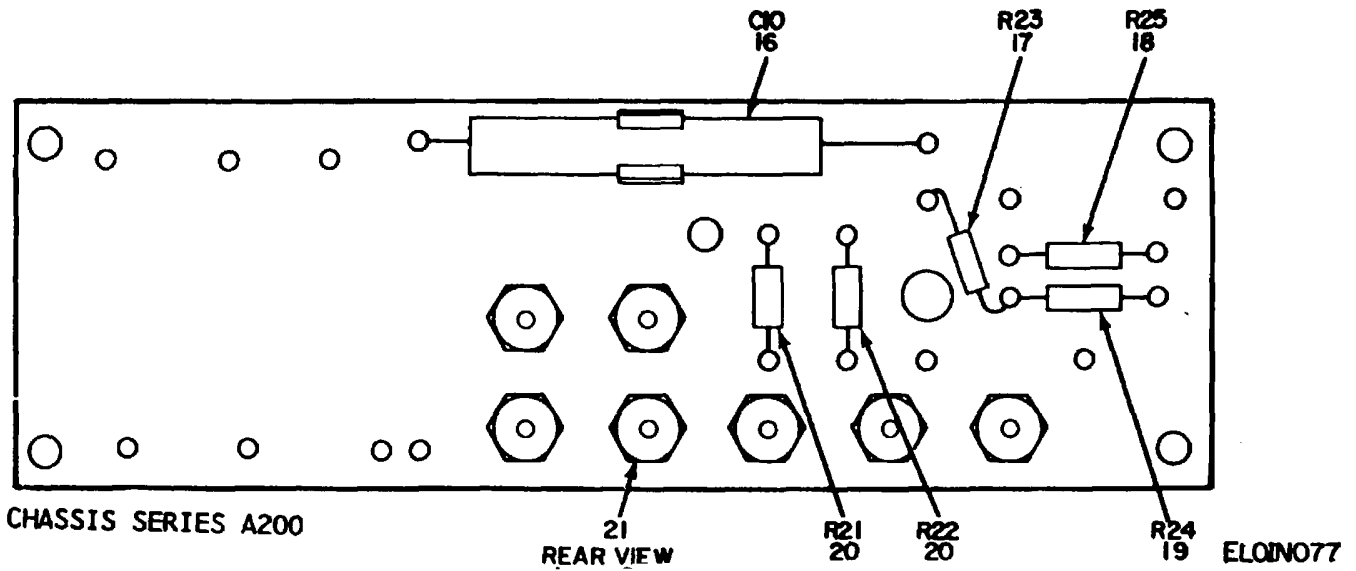
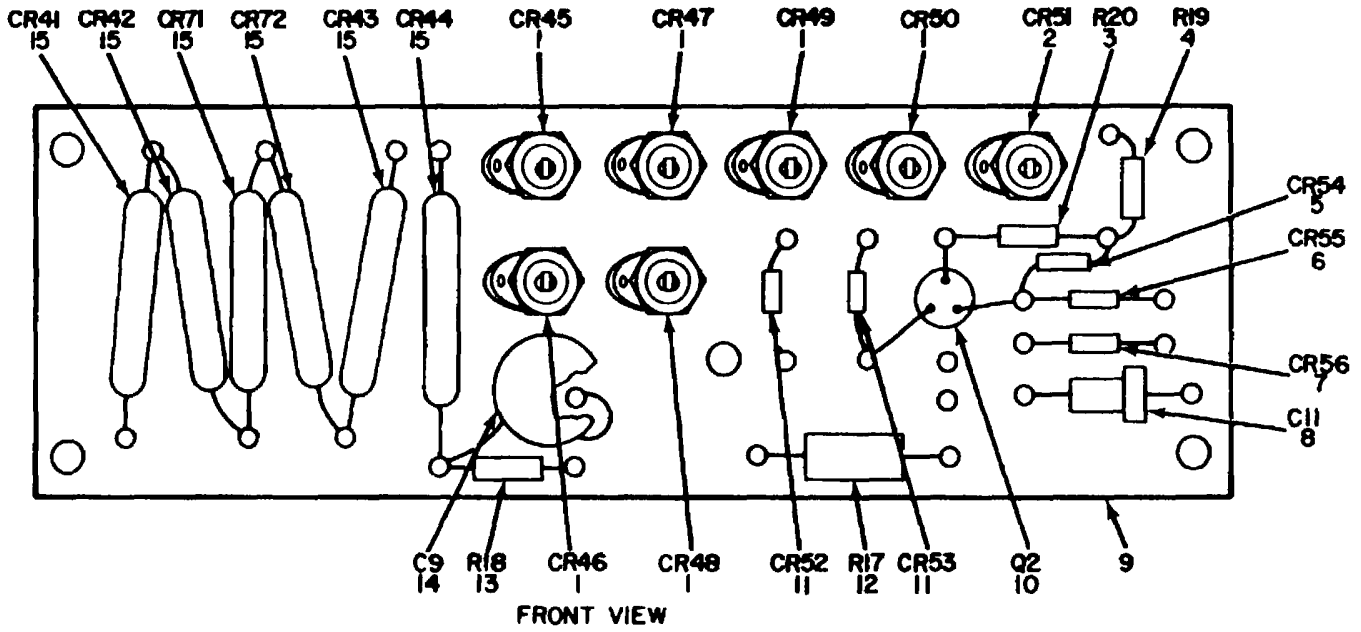
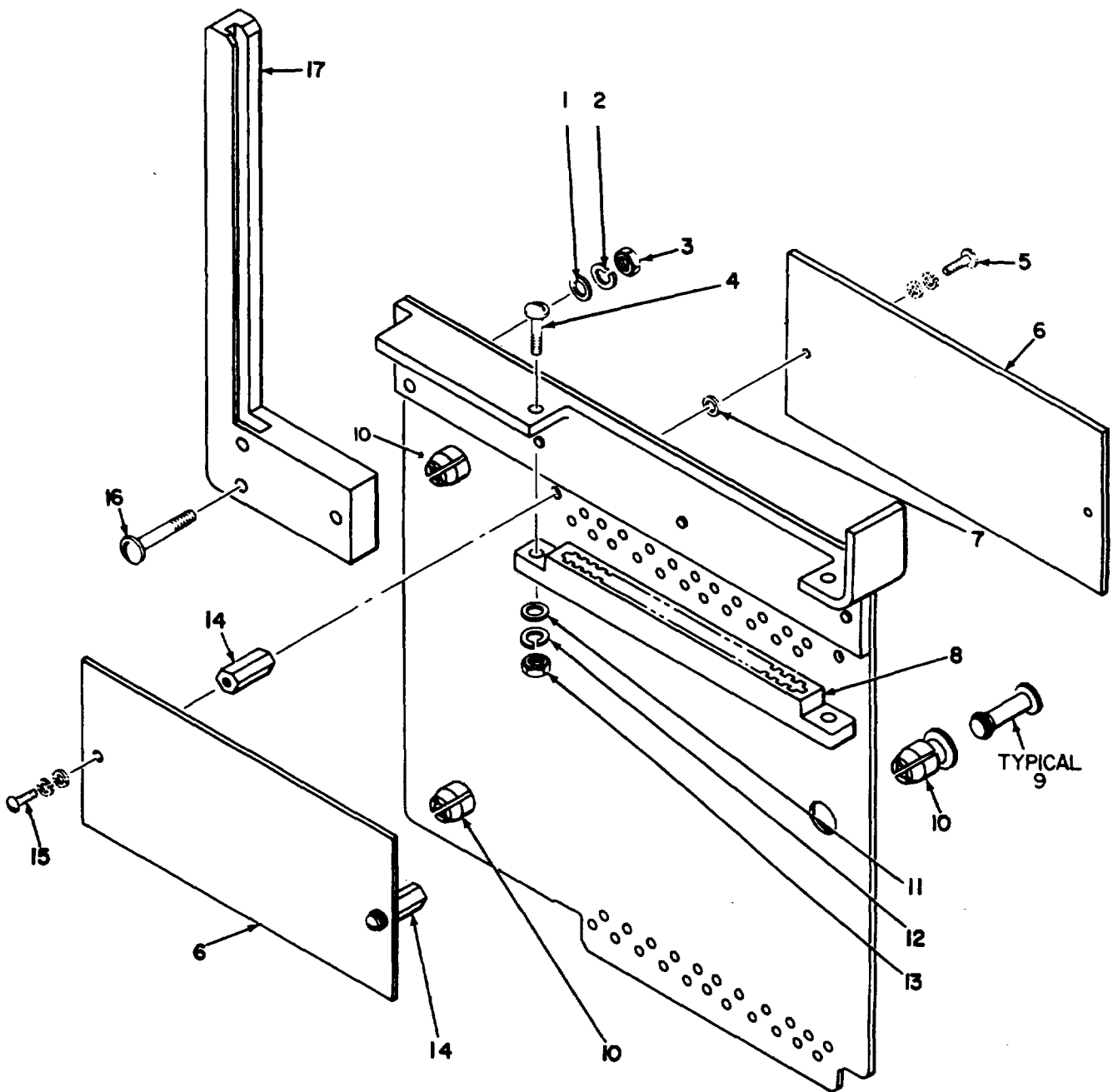

Figure 50. Transmitter, Radar, Transmitter Subassembly (MP76)

SECTION II

TM11-5840-281-34P

(1) ILLUSTRATION		(2) SMR CODE	(3) NATIONAL STOCK NUMBER	(4) PART NUMBER	(5) FSCM	(6) DESCRIPTION USABLE ON CODE	(7) U/M	(8) QTY INC IN UNIT
(a) FIG NO.	(b) ITEM NO.							
50	1	PAFZZ	5961-00-156-0566	1N3015B	81349	SEMICONDUCTOR DEVIC.....	EA	6
50	2	PAFZZ	5961-00-829-1567	1N3002B	80131	SEMICONDUCTOR, D.....	EA	1
50	3	PAFZZ	5905-00-254-9201	RC20GF473J	81349	RESISTOR, FIXED, COMP.....	EA	1
50	4	PAFZZ	5905-00-249-3661	RC20GF683J	81349	RESISTOR, FIXED, COMP.....	EA	1
50	5	PAFZZ	5961-01-011-7296	1N965B	81349	SEMICONDUCTOR DEVIC.....	EA	1
50	6	PAFZZ	5961-00-469-9931	1N752A	04713	SEMICONDUCTOR, D.....	EA	1
50	7	PAFZZ	5961-00-543-0490	1N459	81349	SEMICONDUCTOR DEVIC.....	EA	1
50	8	XDFZZ		CL658H150MPE	81349	CAPACITOR, ELCTL.....	EA	1
50	9	PAFZZ	5940-00-472-2094	103041	24930	TERMINAL BOARD.....	EA	1
50	10	PAFZZ	5961-00-061-5441	2N1879	80131	SEMICONDUCTOR DEVIC.....	EA	1
50	11	PAFZZ	5961-00-083-2905	4E200M8	14433	SEMICONDUCTOR, D.....	EA	2
50	12	PAFZZ	5905-00-279-2637	RC32GF470J	81349	RESISTOR, FIXED, COMP.....	EA	1
50	13	PAFZZ	5905-00-171-2006	RC20GF470J	81349	RESISTOR, FIXED, COMP.....	EA	1
50	14	PAFZZ	5910-00-822-5683	CK63A103M	81349	CAPACITOR, FIXED, CE.....	EA	1
50	15	PAFZZ	5961-00-912-4238	98191	24930	SEMICONDUCTOR DEVIC.....	EA	6
50	16	PAFZZ	5910-00-106-9360	CL218N500SPE	81349	CAPACITOR, FIXED, ELE.....	EA	1
50	17	PAFZZ	5905-0-0-221-5848	RC20GF824J	81349	RESISTOR, FIXED, COMP.....	EA	1
50	18	PAFZZ	5905-00-256-3361	RX42GF102J	81349	RESISTOR, FIXED, COMP.....	EA	1
50	19	PAFZZ	5905-00-190-8889	RC20GF101J	81349	RESISTOR, FIXED, COMP.....	EA	1
50	20	PAFZZ	5905-00-192-0390	RC20GF105J	81349	RESISTOR, FIXED, COMP.....	EA	2
50	21	PAFZZ	5310-00-933-8120	MS35338-138	96906	WASHER, LOCK.....	EA	7



ELOIN078

Figure 51. Adapter, Test, Receiver-Transmitter.

SECTION II

TM11-5840-281-34P

(1) ILLUSTRATION		(2) SMR CODE	(3) NATIONAL STOCK NUMBER	(4) PART NUMBER	(5) FSCM	(6) DESCRIPTION USABLE ON CODE	(7) U/M	(8) QTY INC IN UNIT
(a) FIG NO.	(b) ITEM NO.							
						GROUP 01070115 ADAPTER, TEST, RECEIVER-TRANSMITER		
51	1	PAFZZ	5310-00-880-5976	MS15795-806	96906	WASHER, FLAT	EA	3
51	2	PAFZZ	5310-00929-6395	MS35338-136	96906	WASHER, LOCK	EA	3
51	3	PAFZZ	5310-00-934-9761	MS35649-264	96906	NUT, PLAIN, HEXAGON	EA	3
51	4	PAFZZ	5305-00-054-5652	MS51957-18	96906	SCREW, MACHINE.....	EA	2
51	5	PAFZZ	5305-00-054-5648	MS51957-14	96906	SCREW, MACHINE.....	EA	2
51	6	XDFZZ		103189	24930	INSULATOR, PLATE.....	EA	2
51	7	PAFZZ	5365-00-774-5912	GS50-111-4	24930	SPACE, PLATE	EA	2
51	8	PAFZZ	5935-00-887-9534	M21097-1-151	81349	CONNECTOR, RECEPTACL	EA	1
51	9	XDFZZ		H323-4-1	83014	PEIN, FROOVED, HEADED.....	EA	3
51	10	PAFZZ	5325-00-928-9951	H559-4-1	80314	EYELET, NM	EA	3
51	11	PAFZZ	5310-00-595-6211	MS15795-803	96906	WASHER, FLAT	EA	6
51	12	PAFZZ	5310-00-933-8118	MS35338-135	96906	WASHER, LOCK.....	EA	6
51	13	PAFZZ	5310-00-934-9748	MS35649-244	96906	NUT, PLAIN, HEXAGON	EA	2
51	14	XDFZZ		102142	24930	POST, ELEC-MECH.....	EA	2
51	15	PAFZZ	5305-00-054-5651	MS51957-17	96906	SCREW, MACHINE.....	EA	2
51	16	PAFZZ	5305-00-054-6657	MS51957-33	96906	SCREW, MACHINE.....	EA	3
51	17	PAFZZ	5840-00-463-4027	103141	24930	RAIL, CARD GUIDE	EA	1

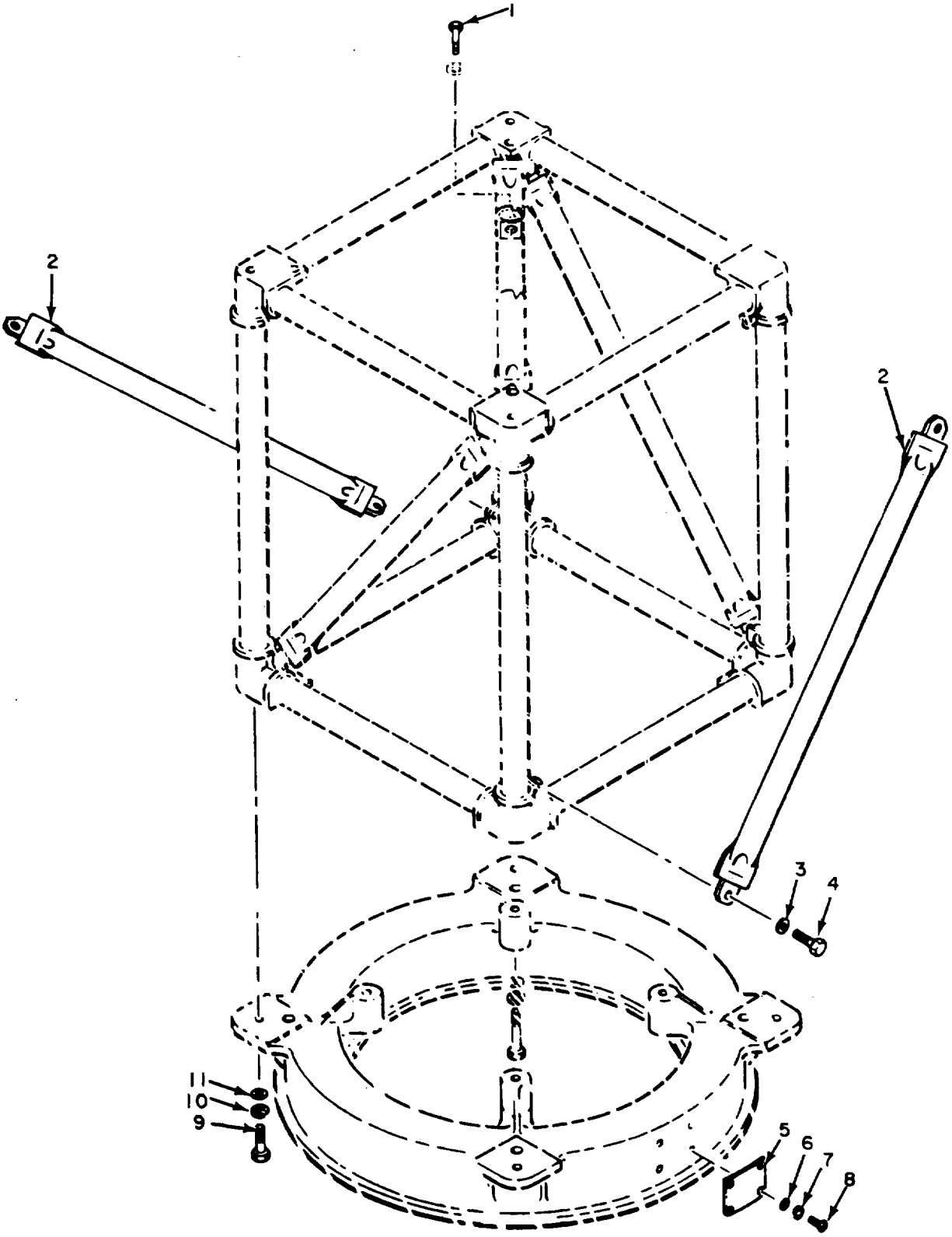

ELOIN079

Figure 52. Rotary Mount Base and Frame, R-T.

SECTION II

TM11-5840-281-34P

(1) ILLUSTRATION		(2)	(3)	(4)	(5)	(6)	(7)	(8)
(a) FIG NO.	(b) ITEM NO.	SMR CODE	NATIONAL STOCK NUMBER	PART NUMBER	FSCM	DESCRIPTION USABLE ON CODE	U/M	QTY INC IN UNIT
						GROUP 010702 ROTARY MOUNT BASE AND FRAME, R-T		
52	1	PAHZZ	5305-00-207-8253	MS34307-308	96906	SCREW, CAP, HEXAGON H	EA	2
52	2	PAHZZ	5840-00-484-8646	102664	24930	BRACE, SUPPORT	EA	2
52	3	PAHZZ	5310-00-167-0814	AN960C516L	88044	WASHER, FLAT	EA	4
52	4	PAHZZ	5306-00-463-4080	102666	24930	BOLT, EXTERNALLY REL	EA	4
52	5	PAHZZ	9905-00-409-6604	12576-1	24930	PLATE, IDENTIFICATIO	EA	1
52	6	PAHZZ	5310-0-833-8118	MS35338-135	96906	WASHER, LOCK	EA	4
52	7	PAHZZ	5310-00-595-6211	MS15795-803	96906	WASHER, FLAT	EA	4
52	8	PAHZZ	5305-00-054-5651	MS51957-17	96906	SCREW, MACHINE	EA	4
52	9	PAHZZ	5305-00-721-5665	MS325307-361	96906	SCREW, CAP, HEXAGON H	EA	8
52	10	PAHZZ	5310-00-773-7618	MS15795-814	96906	WASHER, FLAT	EA	8
52	11	PAHZZ	5310-00-984-7042	MS35338-141	96906	WASHER, LOCK	EA	8

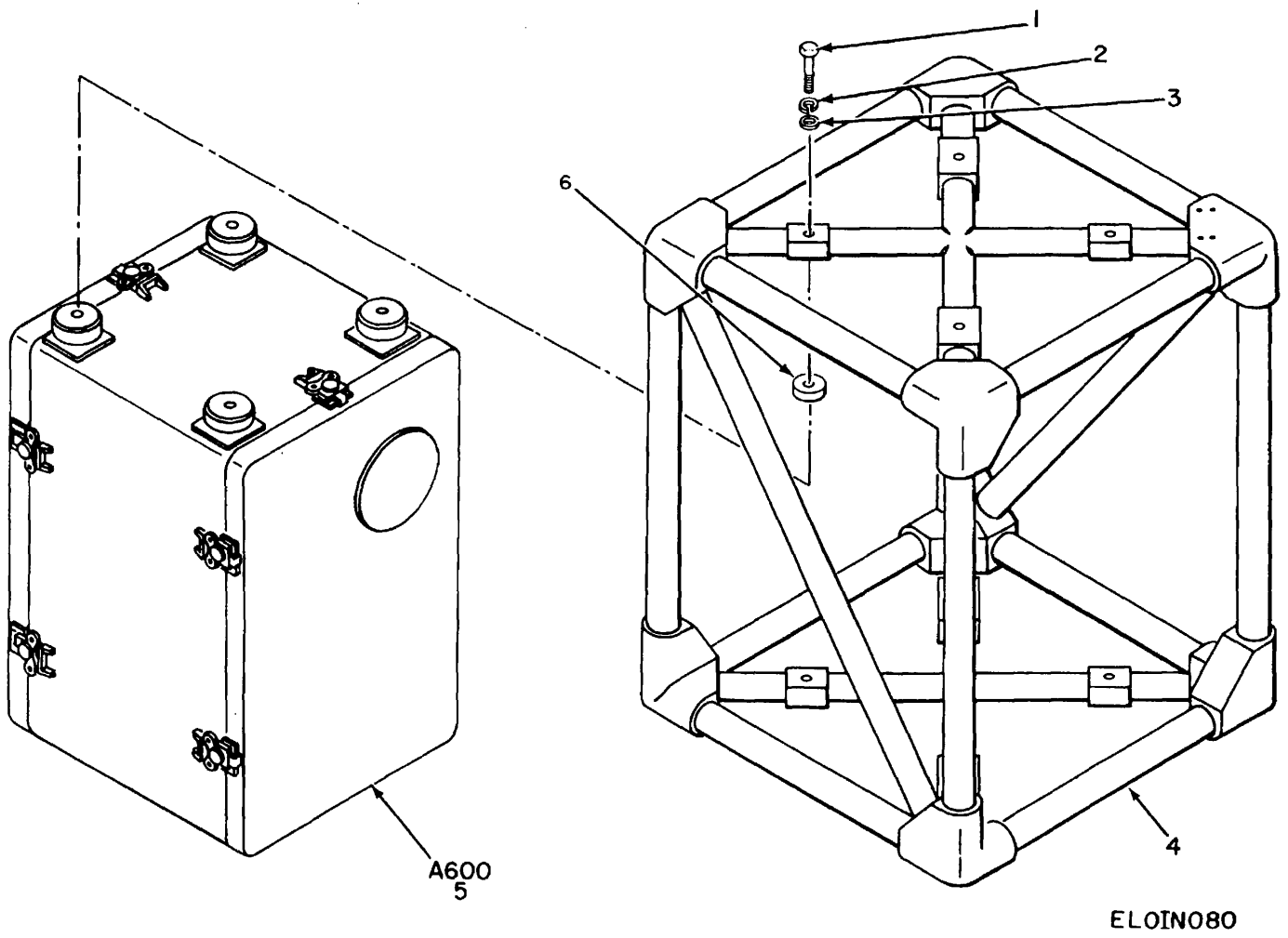

Figure 53. Control Indicator Group.

SECTION II

TM11-5840-281-34P

(1) ILLUSTRATION		(2)	(3)	(4)	(5)	(6)	(7)	(8)
(a) FIG NO.	(b) ITEM NO.	SMR CODE	NATIONAL STOCK NUMBER	PART NUMBER	FSCM	DESCRIPTION USABLE ON CODE	U/M	QTY INC IN UNIT
						GROUP 02 CONTROL INDICATOR GROUP		
53	1	PAHZZ	5305-00-655-6974	MS35307-315	96906	SCREW, CAPT, HEXAGON H	EA	8
53	2	PAHZZ	5310-00-933-8121	MS35338-139	96906	WASHER, LOCK	EA	8
53	3	PAHZZ	5310-00-582-5677	MS15795-810	96906	WASHER, FLAT	EA	8
53	4	PAHZZ	5840-00-422-2098	100231	24930	FRAME CONTROL-INDIC.....	EA	1
53	5	PAHZZ	5840-00-944-2453	C6988TPN18	80058	CONTROL-INDICAT.....	EA	2
53	6	PAHZZ	5310-00-472-2128	103107	24930	WASHER, FLAT	EA	4

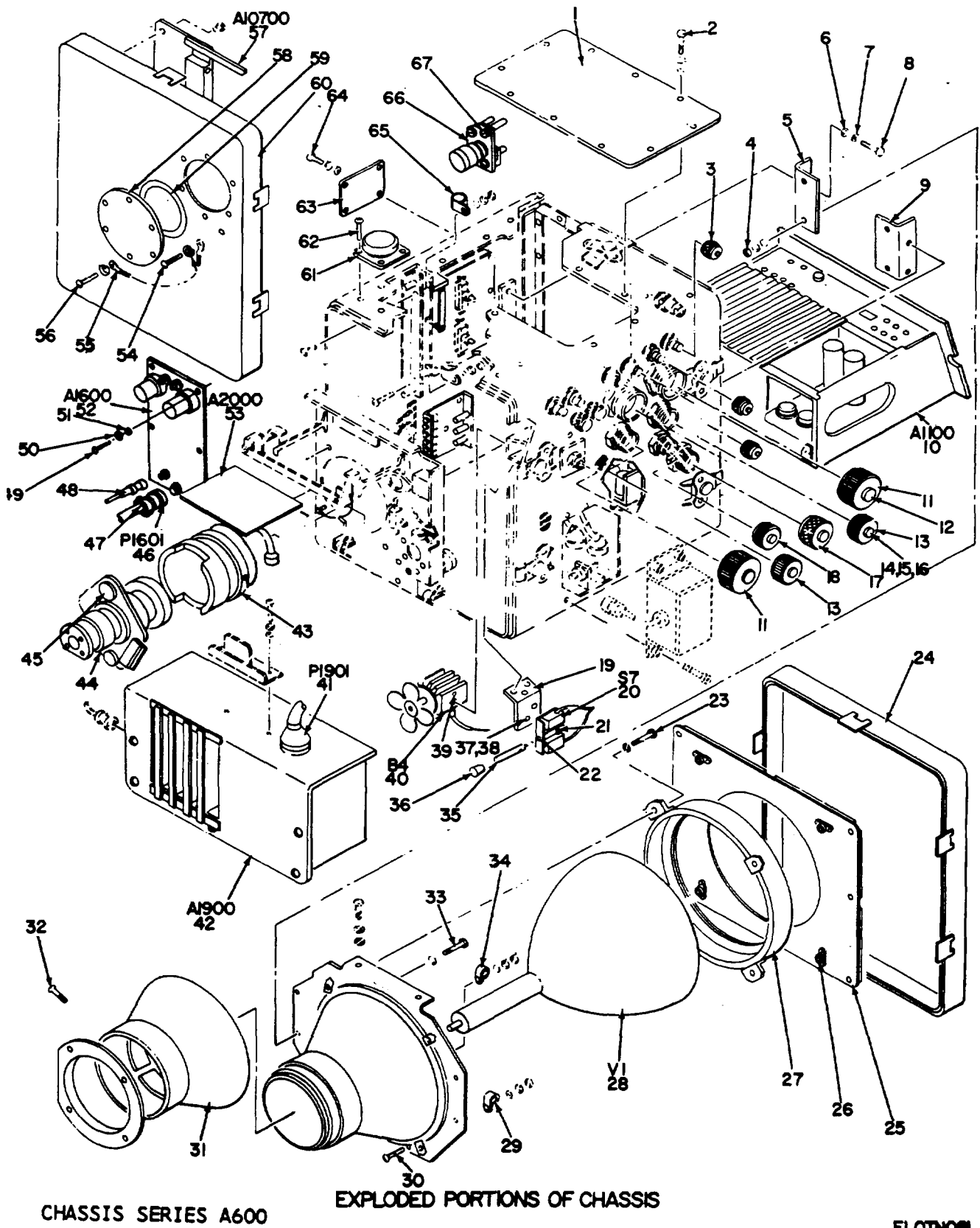

Figure 54. Control Indicator C-6988/TPN-18 (Sheet 1 of 3)

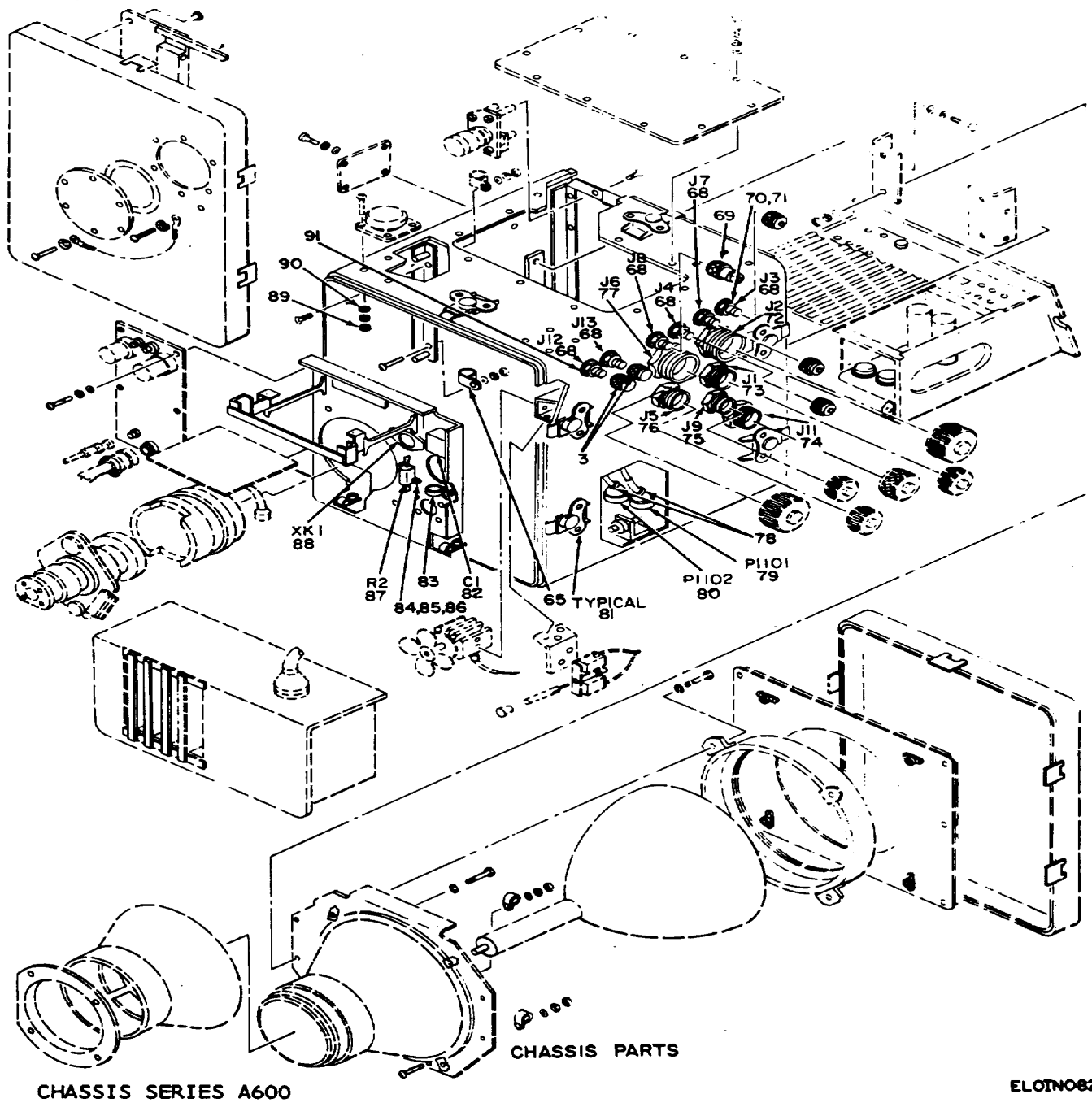
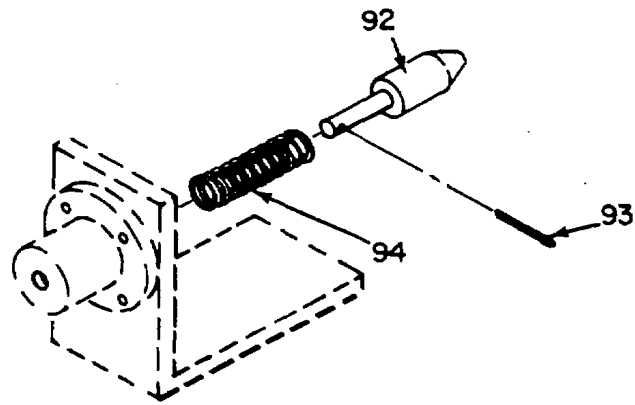
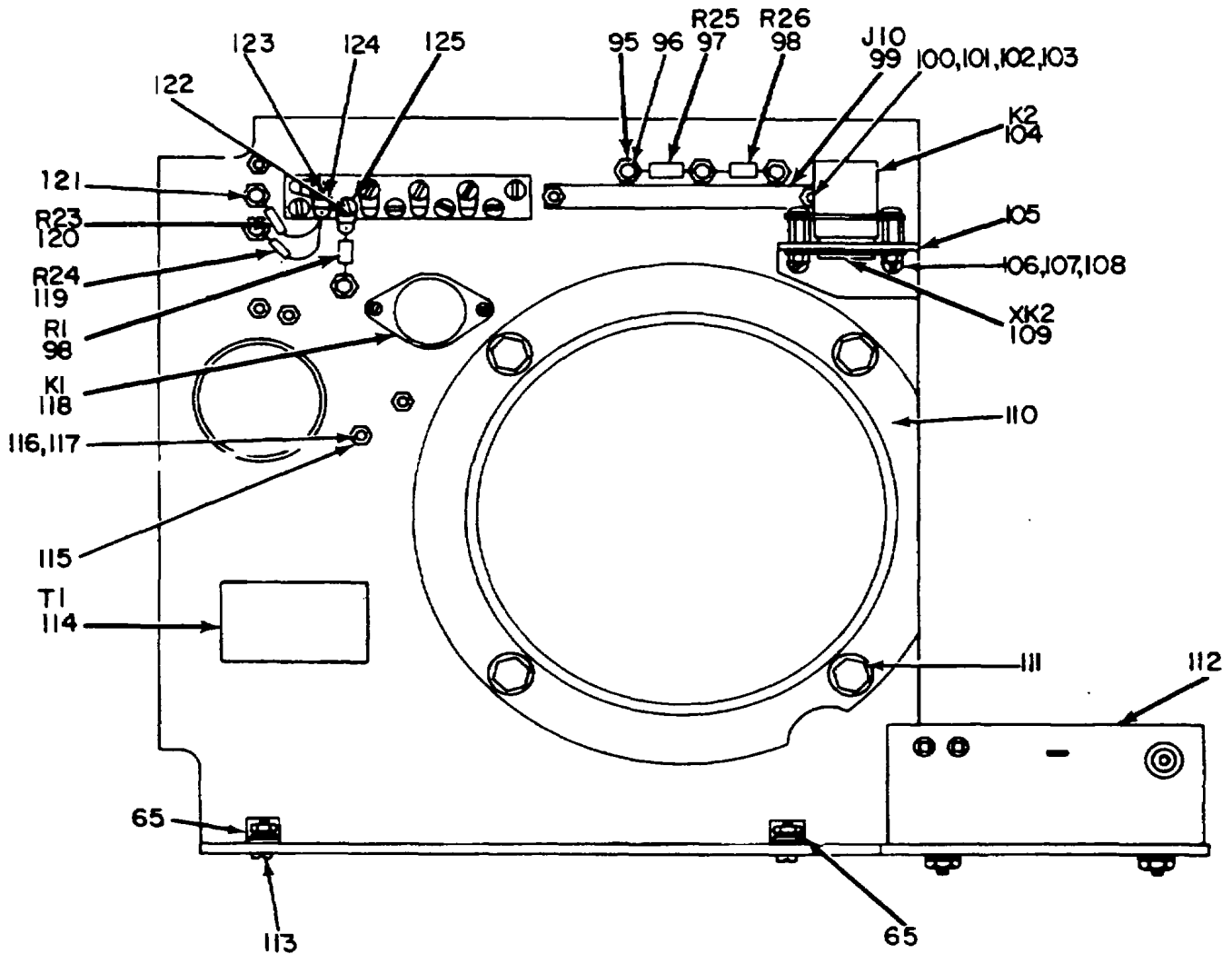

Figure 54. Control Indicator C-6988/TPN-18 (Sheet 2 of 3).



GUIDE PIN



CHASSIS SERIES A600

INTERNAL FRONT VIEW

ELOIN083

Figure 54. Control Indicator C-6988/TPN-18 (Sheet 3 of 3).

SECTION II

TM11-5840-281-34P

(1) ILLUSTRATION		(2)	(3)	(4)	(5)	(6)	(7)	(8)
(a) FIG NO.	(b) ITEM NO.	SMR CODE	NATIONAL STOCK NUMBER	PART NUMBER	FSCM	DESCRIPTION USABLE ON CODE	U/M	QTY INC IN UNIT
GROUP 0201 CONTROL INDICATOR C-6988/TPN-18								
54	1	PAFZZ	5840-00-463-3945	102962	24930	COVER, ACCESS.....	EA	1
54	2	XDFZZ		03108-1	29301	SCREW, CAPTIVE	EA	10
54	3	PAFZZ	5935-00-402-7457	M39012-25-0012	81349	COVER, ELECTRICAL CO	EA	3
54	4	PAFZZ	5310-00-903-5966	MS51971-1	96906	NUT, PLAIN, HEXAGON.....	EA	4
54	5	PAFZZ	5340-00-480-2271	103099-2	24930	BRACKET, ANGLE	EA	1
54	6	PAFZZ	5310-00-582-5677	MS15795-810	96906	WASHER, FLAT	EA	30
54	7	PAFZZ	5310-00-933-8121	MS35338-139	96906	WASHER, LOCK.....	EA	18
54	8	PAFZZ	5305-00-052-1457	MS35308-303	96906	SCREW, CAP, HEXAGON H.....	EA	6
54	9	PAFZZ	5340-00-480-4771	103099-1	24930	BRACKET, ANGLE	EA	1
54	10	XDOHH		01333TPN18	80058	GENERATOR PULSE.....	EA	1
54	11	XDFZZ		10-22-9958-36	77820	COVER, ELEC CONN.....	EA	1
54	12	PAFZZ	5305-00-059-3661	MS51958-65	96906	SCREW, MACHINE	EA	2
54	13	XDFZZ		10-229958-20	77820	COVER, ELEC CONN.....	EA	1
54	14	PAFZZ	5305-00-059-3662	MS51958-66	96906	SCREW, MACHINE	EA	2
54	15	PAFZZ	5310-00-619-1148	MS15795-808	96906	WASHER, FLAT	EA	1
54	16	PAFZZ	5310-00-933-8120	MS35338-138	96906	WASHER, LOCK.....	EA	25
54	17	PAFZZ	5935-00-951-7083	MS17349N20A	96906	COVER, ELECTRICAL CO	EA	57
54	18	XDFZZ		10-229958-16	77820	COVER, ELECTRICAL CO	EA	1
54	19	PAFZZ	5930-00-491-9736	102942	24930	BRACKET, ELECTRICAL CO.....	EA	1
54	20	PAFZZ	5930-00-044-4144	MS16106-5	96906	SWITCH, SENSITIVE	EA	1
54	21	PAFZZ	5305-00-054-5646	MS51957-12	96906	SCREW, MACHINE	EA	1
54	22	PAFZZ	5305-00-054-6652	MS51957-28	96906	SCREW, MACHINE	EA	2
54	23	PAFZZ	5305-00-021-3616	MS35307-305	96906	SCREW, CAP, HEXAGON H.....	EA	2
54	24	PAFZZ	5840-00-463-3941	102955	24930	COVER, INDICATOR.....	EA	4
54	25	XDFFF		102821	24930	PANEL ASSY, IND.....	EA	1
54	26	PAFZZ	5305-00-079-2587	NAS1351C4-28	80205	SCREW, CAP, SOCKET HE	EA	1
54	27	PAFZZ	5940-00-434-5725	102953	24930	RING, TUBE SUPPORT	EA	4
54	28	PAOZZ	5960-00-617-4884	10VP7	80131	ELECTRON TUBE	EA	1
54	29	PAFZZ	5340-00-686-1302	NAS1397P7N	80205	CLAMP, LOOP	EA	1
54	30	PAFZZ	5305-00-054-6666	MS51957-29	96906	SCREW, MACHINE	EA	1
54	31	PAFZZ	5960-00-068-7180	102952	24930	SCREW, CAP, HEXAGON H.....	EA	2
54	32	PAFZZ	5305-00-054-6666	MS51957-41	96906	SCREW, MACHINE	EA	1
54	33	PAFZZ	5305-00-702-4523	MS35307-306	96906	SCREW, CAP, HEXAGON H.....	EA	2
54	34	PAFZZ	5340-00-964-2555	NAS1397P6N	80205	CLAMP, LOOP	EA	4
54	35	PAFZZ	5930-00-481-8540	102943	24930	HANDLE, SWITCH	EA	1
54	36	XDFZZ		9109R	77969	TIP, FURNITURE LEG.....	EA	1
54	37	PAFZZ	5305-00-054-6654	MS51957-30	96906	SCREW, MACHINE	EA	9
54	38	PAFZZ	5310-00-933-8119	MS35338-137	96906	WASHER, LOCK.....	EA	10
54	39	PAFZZ	5305-00-988-7601	MS16995-25	96906	SCREW, CAP, SOCKET HE	EA	2

SECTION II

TM11-5840-281-34P

(1) ILLUSTRATION		(2)	(3)	(4)	(5)	(6)	(7)	(8)
(a) FIG NO.	(b) ITEM NO.	SMR CODE	NATIONAL STOCK NUMBER	PART NUMBER	FSCM	DESCRIPTION USABLE ON CODE	U/M	QTY INC IN UNIT
54	40	PAFZZ	4140-00-845-5038	G830025S1	24930	FAN, CIRCULATING	EA	1
54	41	XDFZZ		DOA6-21-50SND	71468	CONNECTOR, PLUG	EA	1
54	42	PAFHH	5840-00-935-8791	PP3383TPN8	80058	POWER SUPPLY	EA	1
54	43	PAFZZ	5950-00-470-4376	102964	24930	SLEEVE, COIL	EA	1
54	44	PAFFF	5840-00-113-5717	100250	24930	YOKE, DEFLECTION.....	EA	1
54	45	PAFZZ	5305-00-989-3119	MS16995-37	96906	SCREW, CAP, SOCKET HE	EA	2
54	46	PAFZZ	5935-00-419-1600	K03-16-10SND	71468	CONNECTOR, PLUG, ELEC	EA	1
54	47	PAFZZ	5935-00-677-1994	K06-16-3-8	71468	ADAPTER, CABLE CLAMP	EA	1
54	48	PAHZZ	5995-00-985-7584	103135	24930	CABLE ASSEMBLY, RADI.....	EA	1
54	49	PAHZZ	5305-00-054-6655	MS1957-31	96906	SCREW, MACHINE	EA	6
54	50	PAHZZ	5310-00-722-5998	MS15795-805	96906	WASHER, FLAT.....	EA	6
54	51	PAHZZ	5310-00-929-6395	MS35338-136	96906	WASHER, LOCK.....	EA	6
54	52	PAFHH	5840-00-865-8900	100233	24930	ELECTRONIC COMPONEN.....	EA	1
54	53	PAFZZ	5840-00-422-2110	118409-1	24930	AMPLIFIER-MIXER	EA	1
54	54	PAFZZ	5305-00-059-3659	MS51958-63	96906	SCREW, MACHINE	EA	1
54	55	PAFZZ	4010-00-937-0620	L6T6V	84256	WIRE ROPE ASSEMBLY	EA	1
54	56	PAFZZ	5305-00-480-8490	103108-2	24930	SCREW, CAPTIVE	EA	6
54	57	PAFZZ	5840-00-717-7520	100251	24930	TEST CARD	EA	1
54	58	PAFZZ	5840-00-451-8273	102961	24930	COVER, ACCESS.....	EA	1
54	59	PAFZZ	5330-00-223-1073	MS9068-249	96906	PACKING, PREFORMED	EA	1
54	60	PAFZZ	5840-00-463-3943	102960	24930	COVER, INIDICATOR.....	EA	1
54	61	PAFZZ	5340-00-664-0890	01050T4	81860	MOUNT, RESILIENT.....	EA	8
54	62	PAFZZ	5305-00-059-3660	MS51958-64	96906	SCREW, MACHINE	EA	32
54	63	PAFZZ	9905-00-409-6599	125761-2	24930	PLATE, IDENTIFICATIO.....	EA	1
54	64	PAFZZ	5305-00-054-5650	MS51957-16	96906	SCREW, MACHINE	EA	4
54	65	PAFZZ	5340-00-902-9726	NAS1397P3N	80205	CLAMP, LOOP	EA	4
54	66	PAFFF	5840-00-113-5716	103115	24930	SERVO ASSEMBLY	EA	1
54	67	PAFZZ	5305-00-727-8832	MS51959-29	96906	SCREW, MACHINE	EA	3
54	68	PAFZZ	5935-00-615-7608	UG556BU	80058	CONNECTOR, RECEPTACL	EA	6
54	69	PAFZZ	5985-00-136-0976	G350085-2	24930	DUMMY LOAD, ELEC.....	EA	1
54	70	PAFZZ	5310-00-480-2274	G440050-7	24930	WASHER, FLAT.....	EA	5
54	71	PAFZZ	5310-00-261-7718	SMB50106-3	80063	WASHER, LOCK	EA	6
54	72	PAFZZ	5935-00-087-6689	10-107936-52P	77820	CONNECTOR, RECEPTACL	EA	1
54	73	PAFZZ	5935-00-087-6690	10-107920-15P	77820	CONNECTOR, RECEPTACL	EA	1
54	74	XDFZZ		10-107922-14P	77820	CONNECTOR, RECEPTACL	EA	1
54	75	PAFZZ	5935-00-586-7140	10-107916-1P	77820	CONNECTOR, RECEPTACL	EA	1
54	76	PAFZZ	5935-00-974-7744	10-107920-155	77820	CONNECTOR, RECEPTACL	EA	1
54	77	PAFZZ	5935-00-087-7545	10-107936-525	77820	CONNECTOR, RECEPTACL	EA	1
54	78	PAFZZ	5935-00-204-9004	K45-21-5-8	71468	SHELL, ELEC CONN	EA	2
54	79	PAFZZ	5935-00-620-5632	K03-21-30SND	71468	CONNECTOR, PLUG, ELEC	EA	1

SECTION II

TM11-5840-281-34P

(1) ILLUSTRATION		(2)	(3)	(4)	(5)	(6) DESCRIPTION	(7)	(8)
(a) FIG NO.	(b) ITEM NO.	SMR CODE	NATIONAL STOCK NUMBER	PART NUMBER	FSCM	USABLE ON CODE	U/M	QTY INC IN UNIT
54	80	PAFZZ	5935-00-577-2451	K03-21-30PND	71468	CONNECTOR, PLUG, ELEC	EA	1
54	81	PAFZZ	5940-00-840-4513	2L1NKLOCK	82240	CATCH, CLAMPING	EA	12
54	82	PAFZZ	5910-00-997-8067	M18312-05-0135	81349	CAPACITOR, MET, P	EA	1
54	83	PAFZZ	5340-00-964-2557	NAS1397PBN	80205	CLAMP, LOOP	EA	1
54	84	PAFZZ	5305-00-054-5640	MS51957-6	96906	SCREW, MACHINE	EA	2
54	85	PAFZZ	5310-00-595-6761	MS15795-802	96906	WASHER, FLAT	EA	2
54	86	PAFZZ	5310-00-928-2690	MS35338-134	96906	WASHER, LOCK	EA	2
54	87	PAFZZ	5905-00-087-4189	RE65G40R2	81349	RESISTOR, FIXED, WIRE	EA	1
54	88	PAFZZ	5935-00-971-5632	HRL31A	91663	SOCKET, PLUG-IN ELEC	EA	1
54	89	PAFZZ	5310-00-934-9765	MS35650-304	96906	NUT, PLAIN, HEXAGON	EA	36
54	90	PAFZZ	5330-00-543-6114	800-030-10	83259	PACKING WITH RETAIN	EA	32
54	91	PAFZZ	5310-00-470-4360	G440050-1	24930	WASHER, FLAT	EA	1
54	92	PAFZZ	5840-00-463-3947	103132	24930	PIN, GUIDE	EA	2
54	93	PAFZZ	5315-00-879-4829	MS9245-23	96906	PIN, COTTER	EA	2
54	94	PAFZZ	5360-00-079-2577	MS24585C171	96906	SPRING, HELICAL, COMP	EA	2
54	95	PAFZZ	5340-00-954-3558	4826-1-0516	71279	TERMINAL, STUD	EA	3
54	96	PAFZZ	5305-00-054-5649	MS51957-15	96906	SCREW, MACHINE	EA	3
54	97	PAFZZ	5905-00-104-8350	RC20GF221J	81349	RESISTOR, FIXED, COMP	EA	1
54	98	PAFZZ	5905-00-190-8889	RC20GF101J	81349	RESISTOR, FIXED, COMP	EA	2
54	99	PAFZZ	5935-00-887-9534	M21097-1-151	81349	CONNECTOR, RECEPTACL	EA	1
54	100	PAFZZ	5310-00-934-9748	MS3549-244	96906	NUT, PLAIN, HEXAGON	EA	4
54	101	PAFZZ	5305-00-054-5652	MS51957-18	96906	SCREW, MACHINE	EA	3
54	102	PAFZZ	5310-00-595-6211	MS15795-803	96906	WASHER, FLAT	EA	10
54	103	PAFZZ	5310-00-933-8118	MS35338-135	96906	WASHER, LOCK	EA	14
54	104	PAOZZ	5945-00-492-4431	G370067S1	24930	RELAY, ARMATURE	EA	1
54	105	PAFZZ	5340-00-480-2270	125635	24930	BRACKET	EA	1
54	106	PAFZZ	5310-00-934-9759	MS35649-284	96906	NUT, PLAIN, HEXAGON	EA	2
54	107	PAFZZ	5305-00-054-6671	MS51957-46	96906	SCREW, MACHINE	EA	2
54	108	PAFZZ	5310-00-880-5978	MS15735-807	96909	WASHER, FLAT	EA	18
54	109	PAFZZ	5935-00-755-5923	6403-2	99699	SOCKET, PLUG-IN ELEC	EA	1
54	110	PAFZZ	5840-00-459-3343	86342	24930	RING, TUBE SUPPORT	EA	1
54	111	PAFZZ	5305-00-688-2018	MS3508-307	96906	SCREW, CAP, HEXAGON H	EA	4
54	112	PAFZZ	5840-00-970-9075	102901	24930	POWER SUPPLY	EA	1
54	113	PAFZZ	5310-00-934-9761	MS35649-264	96906	NUT, PLAIN, HEXAGON	EA	17
54	114	PAFZZ	5950-00-087-4638	63344	24930	TRANSFORMER, POWER, S	EA	1
54	115	PAFZZ	5940-00-082-4814	SE206D02	81349	TERMINAL, STUD	EA	4
54	116	PAFZZ	5305-00-054-5648	MS51957-14	96906	SCREW, MACHINE	EA	2
54	117	PAFZZ	5310-00-782-1349	MS15795-804	96906	WASHER, FLAT	EA	2
54	118	PAOZZ	5945-00-824-1526	G370009S181349	24930	RELAY, ARMATURE	EA	1
54	119	PAFZZ	5905-00-192-3971	RC20GF331J	81349	RESISTOR, FIXED, COMP	EA	1

SECTION II

TM11-5840-281-34P

(1) ILLUSTRATION		(2)	(3)	(4)	(5)	(6)	(7)	(8)
(a) FIG NO.	(b) ITEM NO.	SMR CODE	NATIONAL STOCK NUMBER	PART NUMBER	FSCM	DESCRIPTION USABLE ON CODE	U/M	QTY INC IN UNIT
54	120	PAFZZ	5905-00-299-1541	RC20GF151J	81349	RESISTOR FIXED C.....	EA	1
54	121	PAFZZ	5305-00-770-2579	MS51959-15	96906	SCREW, MACHINE	EA	2
54	122	PAFZZ	5305-00-054-6650	MS51957-26	96906	SCREW, MACHINE	EA	5
54	123	PAFZZ	5305-00-054-6667	MS51957-42	96906	SCREW, MACHINE	EA	1
54	124	PAFZZ	5940-00-815-2093	MS77068-3	96906	TERMINAL, LUG.....	EA	2
54	125	PAFZZ	5940-00-827-2653	MS77068-2	96906	TERMINAL, LUG.....	EA	6

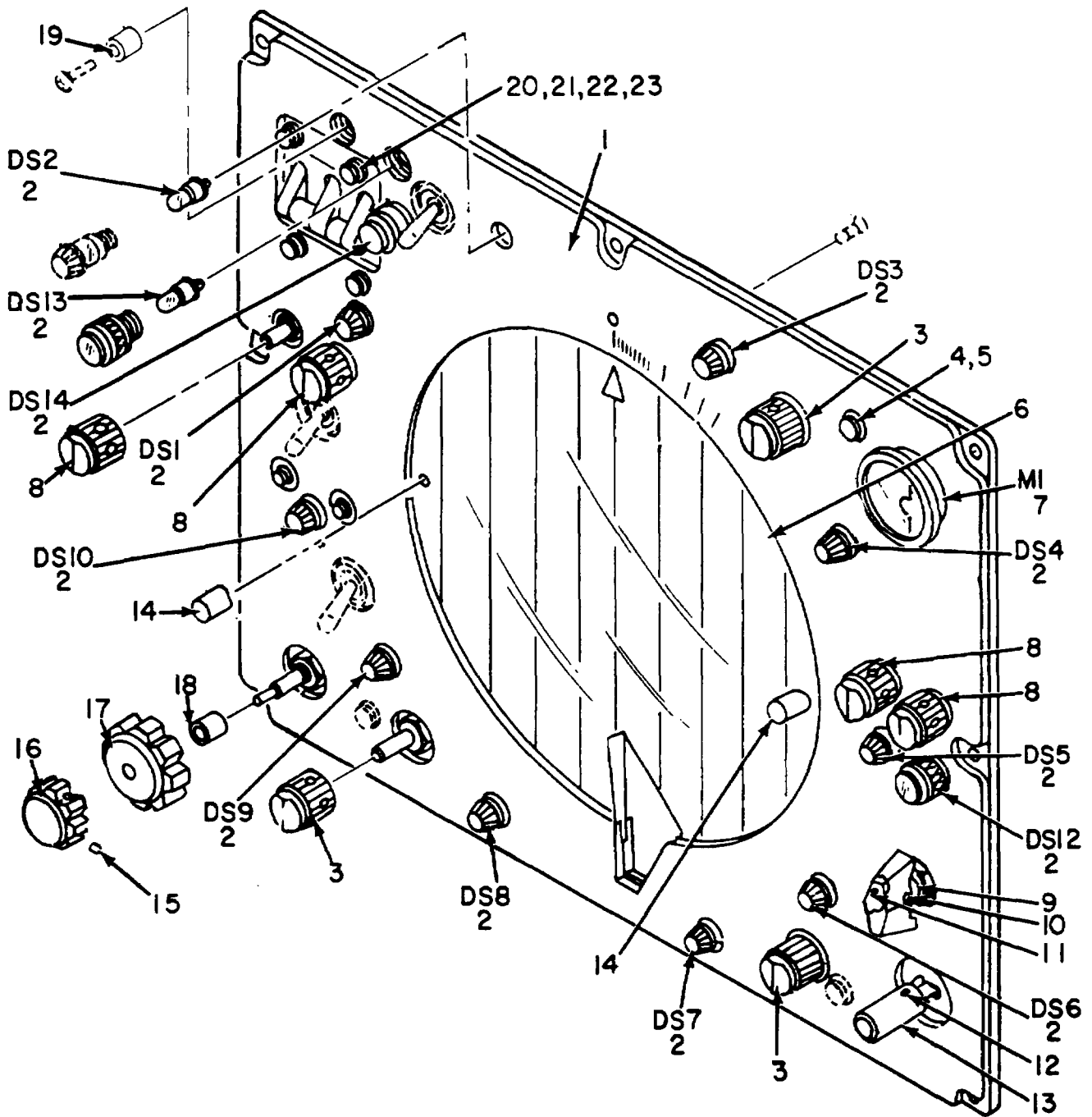

CHASSIS SERIES A600

FRONT VIEW

ELOIN084

Figure 55. Control Indicator C-6988/TPN-18, Panel Assembly (Sheet 1 of 2).

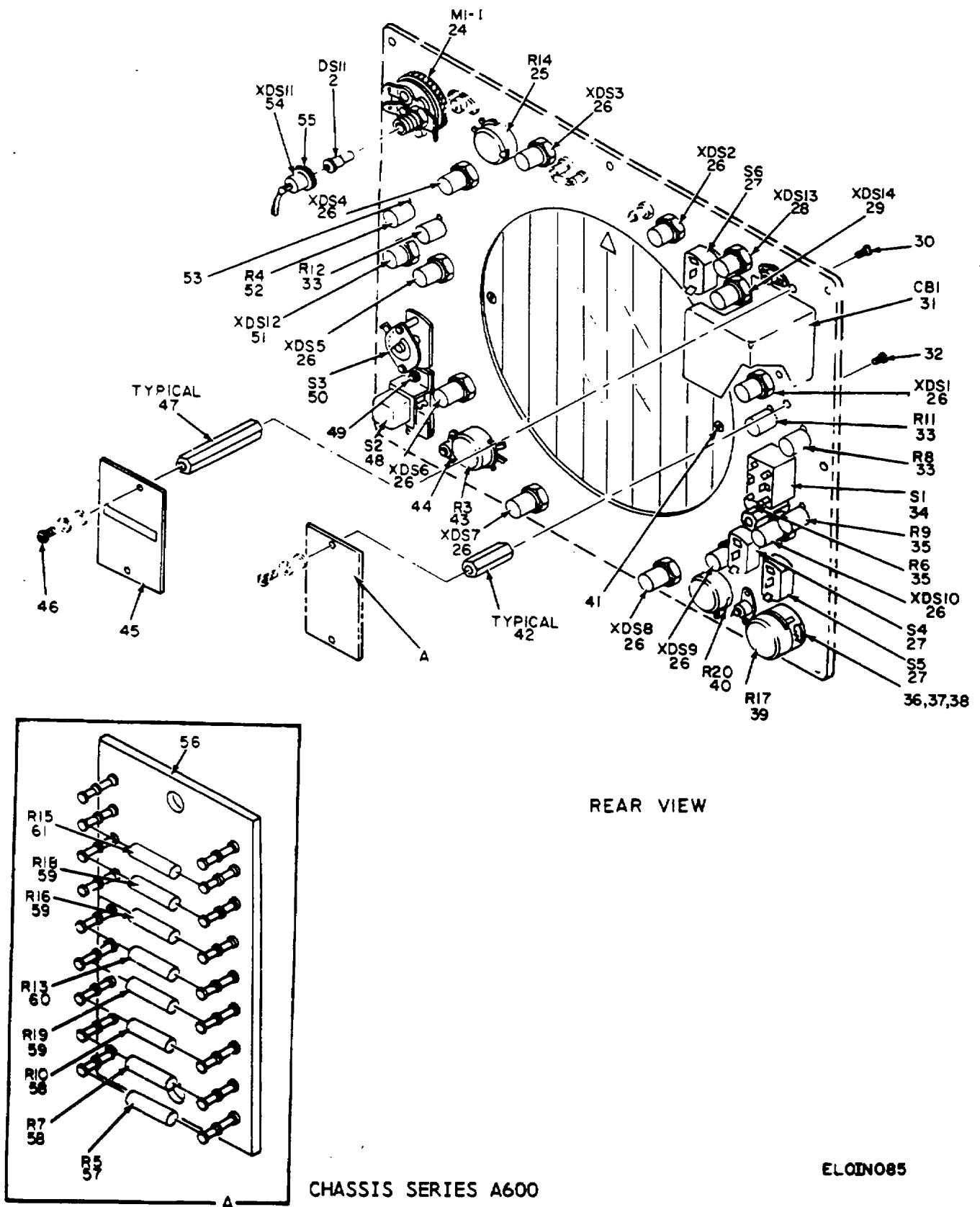

Figure 55. Control Indicator C-6988/TPN-18, Panel Assembly (Sheet 2 of 2).

SECTION II

TM11-5840-281-34P

(1) ILLUSTRATION		(2)	(3)	(4)	(5)	(6) DESCRIPTION	(7)	(8)
(a) FIG NO.	(b) ITEM NO.	SMR CODE	NATIONAL STOCK NUMBER	PART NUMBER	FSCM	USABLE ON CODE	U/M	QTY INC IN UNIT
55	1	PAFZZ	5840-00-463-3978	102935	24930	PANEL, INDICATING	EA	1
55	2	PAOZZ	6240-00-763-7744	MS18209-387	96906	LAMP, INCANDESCENCE	EA	14
55	3	PAOZZ	5355-00-543-0789	MS91528-1N2B	96906	KNOB	EA	3
55	4	PAFZZ	5305-00-054-6672	MS51957-47	96906	SCREW, MACHINE	EA	4
55	5	PAFZZ	5310-00-880-5978	MS15795-807	96906	WASHER, FLAT	EA	4
55	6	PAFZZ	5840-00-056-7469	102822	24930	SCALE, CATHODE RAY T	EA	1
55	7	XDFFF		102903	24930	METER ASSY, BEAM	EA	1
55	8	PAOZZ	5355-00-559-8942	MS91528-1N1B	96906	KNOB	EA	4
55	9	PAOZZ	5355-00-571-0243	65727-2	24930	KNOB	EA	1
55	10	PAOZZ	5305-00-719-5329	MS51963-20	96906	SETSCREW	EA	1
55	11	PAOZZ	5305-00-719-5338	MS51963-23	96906	SETSCREW	EA	1
55	12	PAOZZ	5305-00-719-5336	MS51017-33	96906	SETSCREW	EA	2
55	13	PAOZZ	5355-00-057-7988	102986	24930	KNOB	EA	1
55	14	PAFZZ	5355-00-422-2091	112442	24930	HANDLE ADJUSTABLE G	EA	2
55	15	PAOZZ	5305-00-719-5346	AN56508H4	88044	SETSCREW	EA	2
55	16	PAOZZ	5355-00-543-0818	71783	24930	KNOB	EA	1
55	17	XDOZZ		102782	24930	KNOB	EA	1
55	18	PAFZZ	5310-00-471-3309	GS51-301-1	24930	SPACER, SLEEVE	EA	1
55	19	PAFZZ	5365-00-480-6124	103184	24930	SPACER, PLATE	EA	4
55	20	PAFZZ	5305-00-054-6651	MS51957-27	96906	SCREW, MACHINE	EA	4
55	21	PAFZZ	5310-00-722-5998	MS15795-805	96906	WASHER, FLAT	EA	8
55	22	PAFZZ	5310-00-929-6395	MS35338-136	96906	WASHER, LOCK	EA	8
55	23	PAFZZ	5310-00-933-8120	MS35338-138	96906	WASHER, LOCK	EA	6
55	24	PAFZZ	6625-00-983-8673	102902	24930	METER, ANTENNA TILT	EA	1
55	25	PAFZZ	5905-00-552-5476	RV4NAYS254A	81349	RESISTOR, VARIABLE, N	EA	1
55	26	PAFZZ	6210-00-923-2425	MS25010C128	96906	LIGHT, PANEL	EA	10
55	27	PAFZZ	5930-00-655-1515	MS35058-23	96906	SWITCH, TOGGLE	EA	3
55	28	PAFZZ	6210-00-284-0289	MS25041-4	96906	LIGHT, INDICATOR	EA	1
55	29	PAFZZ	6210-00-538-8770	MS25041-3	96906	LIGHT, INDICATOR	EA	1
55	30	PAFZZ	5305-00-763-6963	MS51959-28	96906	SCREW, MACHINE	EA	2
55	31	XDFZZ		AM333MG6-1.5-250 VAC15	74139	CIRCUIT BREAKER	EA	1
55	32	PAFZZ	5305-00-719-5064	MS51959-30	96906	SCREW, MACHINE	EA	2
55	33	PAFZZ	5309-00-581-2852	RV6NAYS252A	81349	RESISTOR, VARIABLE, N	EA	3
55	34	PAFZZ	5930-00-655-1582	MS35059-23	96906	SWITCH, TOGGLE	EA	1
55	35	PAFZZ	5905-00-581-1393	RV6NAYS252A	81349	RESISTOR, VARIABLE, N	EA	2
55	36	PAFZZ	5310-00-437-8550	MS2508287	96906	NUT, PLAIN, HEXAGON	EA	1
55	37	PAFZZ	5310-00-582-5677	MS51795-810	96906	WASHER, FLAT	EA	3
55	38	PAFZZ	5310-00-180-0277	MS35333-76	96906	WASHER, LOCK	EA	1
55	39	PAFZZ	5309-00-553-9144	73474	24930	RESISTOR, VARIABLE, N	EA	1

SECTION II

TM11-5840-281-34P

(1) ILLUSTRATION		(2)	(3)	(4)	(5)	(6) DESCRIPTION	(7)	(8)
(a) FIG NO.	(b) ITEM NO.	SMR CODE	NATIONAL STOCK NUMBER	PART NUMBER	FSCM	USABLE ON CODE	U/M	QTY INC IN UNIT
55	40	PAFZZ	5905-00-539-1559	RV4NAYSD253A	81349	RESISTOR, VAR, CH	EA	1
55	41	PAFZZ	5305-00-777-2579	MS51959-15	96906	SCREW, MACHINE	EA	2
55	42	PAFZZ	5636-00-480-8394	112407	24930	SPACER	EA	2
55	43	PAFZZ	5905-00-556-3041	RV4NAYSD101A	81349	RESISTOR, VARIABLE, N	EA	1
55	44	XDFZZ		GS23-202-25	24930	WASHER, FLAT	EA	4
55	45	PAFZZ	5310-00-470-4328	181944-1	24930	INSULATOR, PLATE	EA	1
55	46	PAFZZ	5305-00-054-6653	MS51957-29	96906	SCREW, MACHINE	EA	2
55	47	PAFZZ	5340-00-491-5946	GS11-103-7	24930	POST, ELECTRICAL-MEC	EA	2
55	48	PAFZZ	5930-00-501-1773	F461	81640	SWITCH, TOGGLE	EA	1
55	49	PAFZZ	5305-00-071-1323	MS51960-66	96906	SCREW, MACHINE	EA	2
55	50	PAFZZ	5305-00-071-1323	102904	24930	SWITCH, ROTARY	EA	1
55	51	PAFZZ	6210-00-542-6393	MS25041-2	96906	LIGHT, INDICATOR	EA	1
55	52	PAFZZ	5905-00-577-1757	RV6NAYSD51A	81349	RESISTOR, VARIABLE, N	EA	1
55	53	PAFZZ	5365-00-720-9215	GS23-301C1	24930	SHIM	EA	6
55	54	PAFZZ	6250-00-433-0853	76716	24930	LAMPHOLDER	EA	1
55	55	PAFZZ	5310-00-934-9760	MS35649-204	96906	NUT, PLAIN, HEXAGON	EA	2
55	56	PAFZZ	5940-00-168-3456	102958	24930	TERMINAL BOARD	EA	1
55	57	PAFZZ	5905-00-104-8337	RC20G751J	81349	RESISTOR, FIXED, COMP	EA	1
55	58	PAFZZ	5905-00-111-8357	RC20GF681J	81349	RESISTOR, FIXED, COMP	EA	2
55	59	PAFZZ	5905-00-106-1282	RC20GF223J	81349	RESISTOR, FIXED, COMP	EA	3
55	60	PAFZZ	5905-00-192-3973	RC20GF471J	81349	RESISTOR, FIXED, COMP	EA	1
55	61	PAFZZ	5905-00-195-6761	RC20GF104J	81349	RESISTOR, FIXED, COMP	EA	1

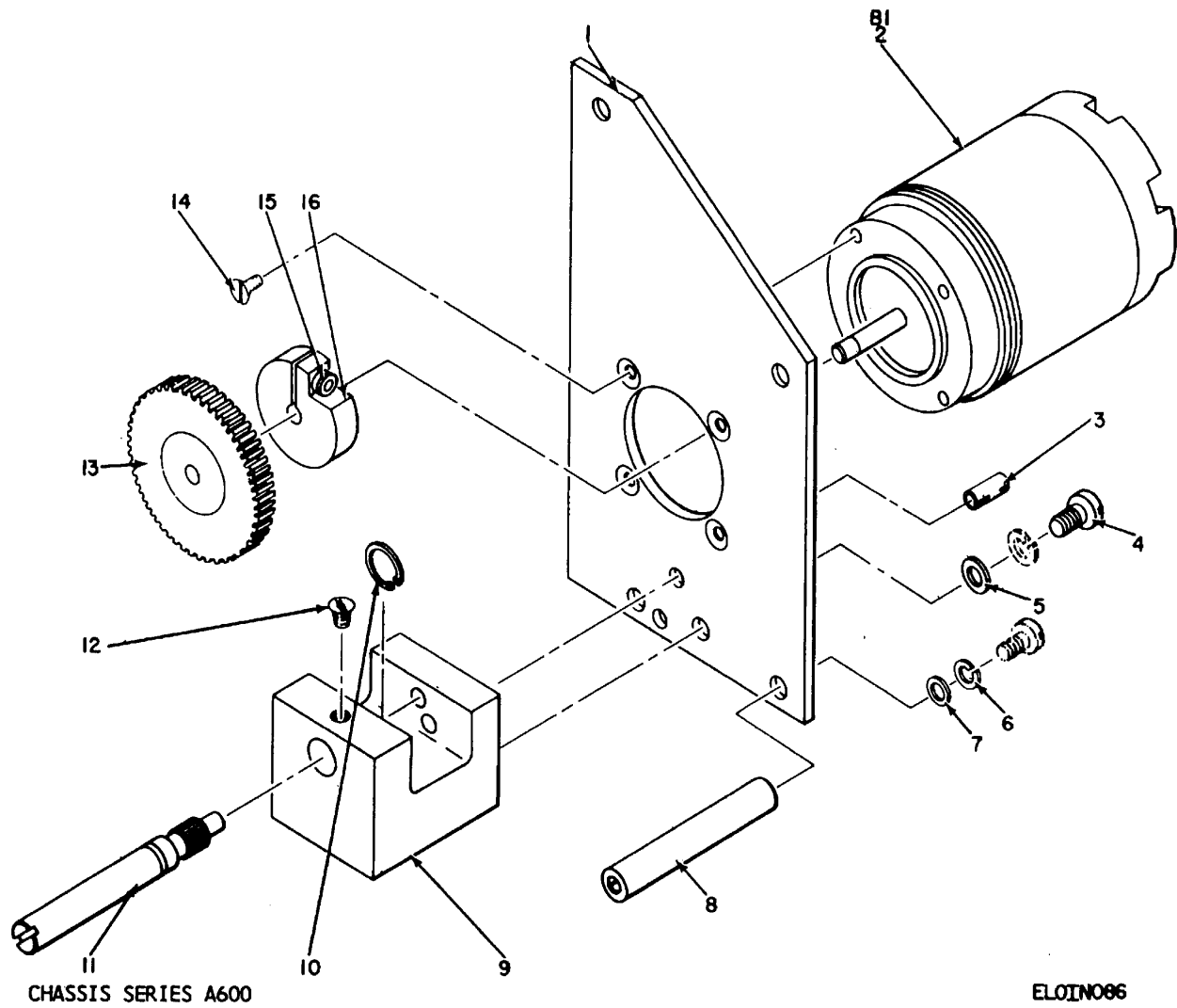

Figure 56. Control Indicator C-6988/TPN-18, Servo Assembly.

SECTION II

TM11-5840-281-34P

(1) ILLUSTRATION		(2)	(3)	(4)	(5)	(6) DESCRIPTION	(7)	(8)
(a) FIG NO.	(b) ITEM NO.	SMR CODE	NATIONAL STOCK NUMBER	PART NUMBER	FSCM	USABLE ON CODE	U/M	QTY INC IN UNIT
56	1	PAFZZ	5840-00-463-3975	103116	24930	PLATE, MOUNTING, SERV.....	EA	1
56	2	PAFZZ	5990-00-945-9914	M20708-16-001	81349	SYNCHRO, DIFF XM.....	EA	1
56	3	PAFZZ	5315-00-616-4811	MS171524	96906	PIN SPRING.....	EA	2
56	4	PAFZZ	5305-00-054-6652	MS51971-28	96906	SCREW, MACHINE.....	EA	5
56	5	PAFZZ	5310-00-772-5998	MS15795-805	96906	WASHER, FLAT.....	EA	2
56	6	PAFZZ	5310-00-929-6395	MS35338-136	96906	WASHER, LOCK.....	EA	5
56	7	PAFZZ	5310-00-880-5976	MS15795-806	96906	WASHER, FLAT.....	EA	3
56	8	PAFZZ	5365-00-480-8395	G400032-1	24930	SPACER, SLEEVE.....	EA	3
56	9	PAFZZ	3040-00-409-6605	103117	24930	BRACKET, EYE, ROTATIN.....	EA	1
56	10	PAFZZ	5365-00-298-6564	MS16624-4025	96906	RING, RETAINING.....	EA	1
56	11	PAFZZ	3040-00-065-5361	103118	24930	GEARSHAFT, SPUR.....	EA	1
56	12	PAFZZ	5305-00-492-0468	1061-006-4	27440	SCREW, MACHINE.....	EA	1
56	13	PAFZZ	3020-00-087-7916	651-160SHS1873	01351	GEAR, SPUR.....	EA	1
56	14	PAFZZ	5305-00-777-6039	MS51959-12	96906	SCREW, MACHINE.....	EA	4
56	15	PAFZZ	5305-00-978-9347	NAS1352-06-6	80205	SCREW, CAP., SOCKET, NE.....	EA	1
56	16	XDFZZ		SC250	01351	CLAMP, HUB.....	EA	1

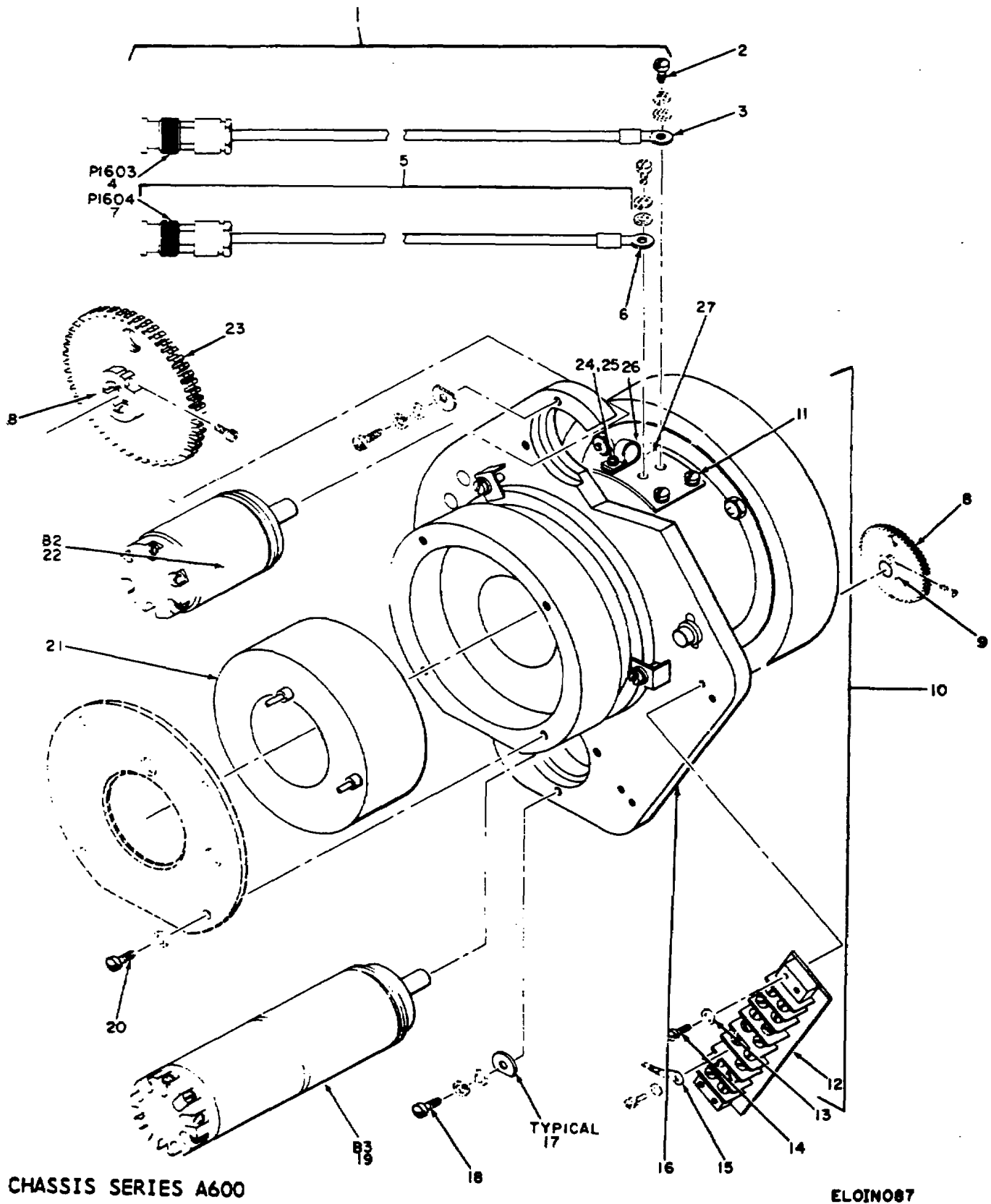
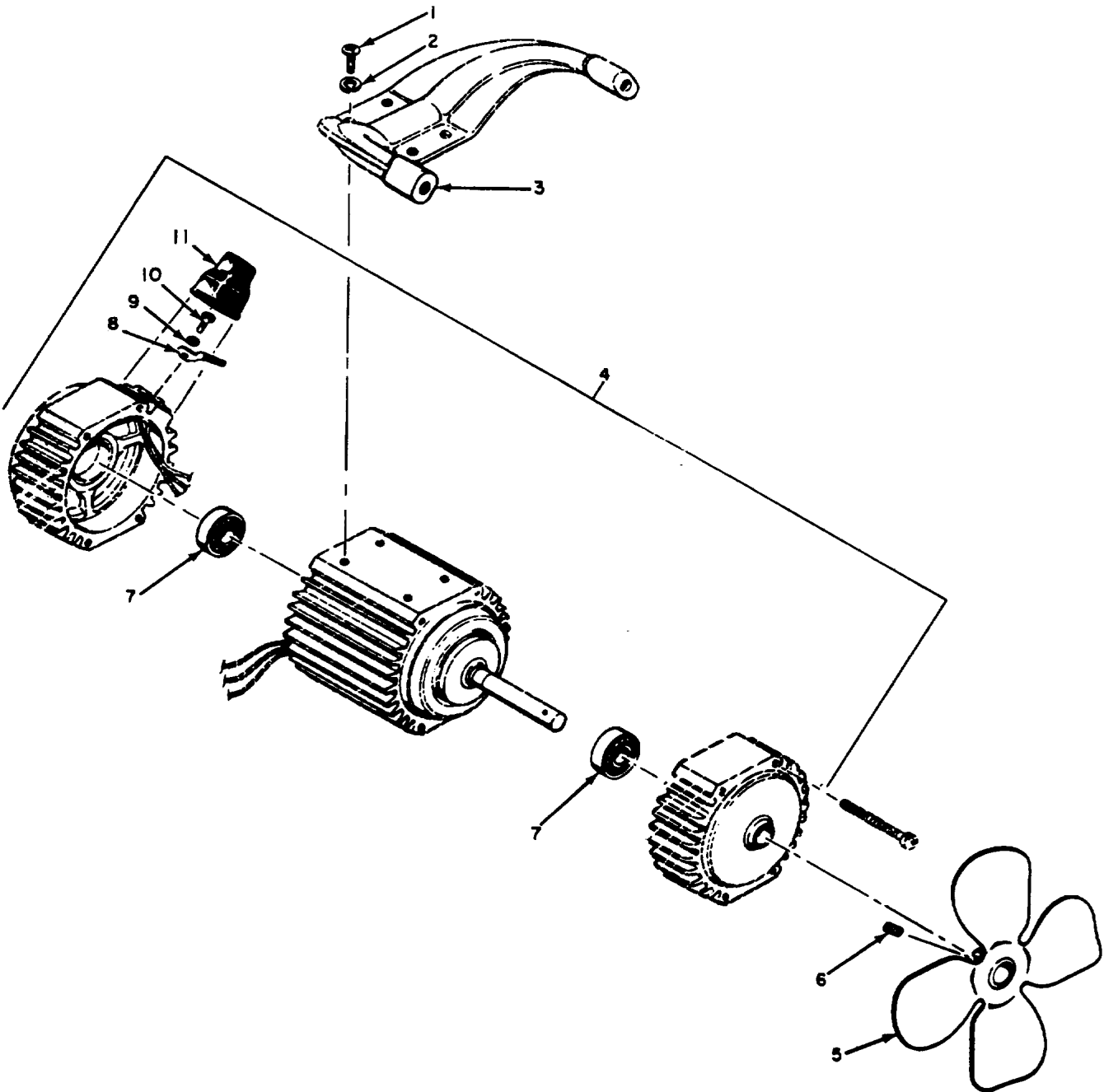

Figure 57. Control Indicator C-6988/TPN-18, Deflection Yoke Assembly.

SECTION II

TM11-5840-281-34P

(1) ILLUSTRATION		(2)	(3)	(4)	(5)	(6) DESCRIPTION	(7)	(8)
(a) FIG NO.	(b) ITEM NO.	SMR CODE	NATIONAL STOCK NUMBER	PART NUMBER	FSCM	USABLE ON CODE	U/M	QTY INC IN UNIT
57	1	PAFFF	5995-00-433-9268	103138-2	24930	CABLE ASSEMBLY, RADI.....	EA	1
57	2	PAFZZ	5305-00-054-5647	MS51957-13	96906	SCREW, MACHINE	EA	2
57	3	PAFZZ	5940-00-113-9828	31878	00779	TERMINAL, LUG	EA	1
57	4	PAFZZ	5935-00-552-6433	29100	74868	CONNECTOR, PLUG, ELEC	EA	1
57	5	PAFFF	5995-00-985-7586	103138-1	24930	CABLE ASSEMBLY, RADI.....	EA	1
57	6	PAFZZ	5940-00-113-9828	31878	00779	TERMINAL, LUG	EA	1
57	7	PAFZZ	5935-00-552-6433	29100	74868	CONNECTOR, PLUG, ELEC	EA	1
57	8	XDFZZ		103110	24930	GEAR ASSEMBLY	EA	1
57	9	XDFZZ		AC250	01351	CLAMP, HUB.....	EA	2
57	10	PAFFF	5840-00-971-2032	A3246	99409	YOKE ASSEMBLY	EA	1
57	11	PAFZZ	5310-00-933-8118	MS35338-135	96906	WASHER, LOCK.....	EA	3
57	12	PAFZZ	5940-00-983-6049	353-11-08-001	71785	TERMINAL BOARD	EA	1
57	13	PAFZZ	5310-00-929-6395	MS35338-136	96906	WASHER, LOCK.....	EA	4
57	14	PAFZZ	5305-00-054-6654	MS51957-30	96906	SCREW, MACHINE	EA	4
57	15	PAFZZ	5940-00-204-8966	31882	00779	TERMINAL, LUG	EA	2
57	16	PAFZZ	5950-00-421-8961	D2540	99409	COIL, TUBE DEFLECTED	EA	1
57	17	PAFZZ	5310-00-470-4357	103114	24930	WASHER, FLAT.....	EA	6
57	18	PAFZZ	5305-00-922-6286	MS35275-228	96906	SCREW, MACHINE	EA	6
57	19	PAFZZ	6105-00-970-9074	82345	24930	MOTOR-TACHOMETER GE	EA	1
57	20	PAFZZ	5305-00-988-7614	MS16995-50	96906	SCREW, CAP, SOCKET HE	EA	4
57	21	PAFZZ	5950-00-482-0798	C1522-3	99409	COIL, TUBE FOCUSING	EA	1
57	22	XDFZZ		M20708-15E001	81349	SYNCHRO, CONTROL TRA	EA	1
57	23	PAFZZ	3020-00-971-5611	103112	24930	GEAR, ANTIBACKLASH, S	EA	1
57	24	PAFZZ	5305-00-054-5649	MS51957-15	96906	SCREW, MACHINE	EA	1
57	25	PAFZZ	5310-00-619-5280	0140	95987	WASHER, SAUDLE	EA	1
57	26	PAFZZ	5340-00-685-5901	3-8-6	95987	CLAMP, LOOP	EA	1
57	27	PAFZZ	5977-00-232-6722	82556	99409	BRUSH ASSY	EA	1



EL01N088

Figure 58. Control Indicator C-6988/TPN-18, Fan.

SECTION II

TM11-5840-281-34P

(1) ILLUSTRATION		(2)	(3)	(4)	(5)	(6) DESCRIPTION	(7)	(8)
(a) FIG NO.	(b) ITEM NO.	SMR CODE	NATIONAL STOCK NUMBER	PART NUMBER	FSCM	USABLE ON CODE	U/M	QTY INC IN UNIT
58	1	PAFZZ	5305-00-054-6667	MS51957-42	96906	SCREW, MACHINE	EA	4
58	2	PAFZZ	5310-00-933-8119	MS35338-137	96906	WASHER, LOCK.....	EA	4
58	3	PAFZZ	6105-00-234-3506	12359	82877	LEG, MOTOR MOUNT.....	EA	2
58	4	PAFFF	6105-00-405-2176	19379-01	82877	MOTOR, ALTERNATING C.....	EA	1
58	5	PAFZZ	4140-00-238-6088	13400-1	82877	IMPELLER, FAN, AXIAL.....	EA	1
58	6	PAFZZ	5305-00-253-4762	MS5101-49	96906	SETSCREW	EA	2
58	7	PAFZZ	3110-00-825-3780	11249-2	96906	BEARING, BALL, ANNULA.....	EA	2
58	8	PAFZZ	5940-00-825-2383	101BHTO93HOLE	79963	TERMINAL, LUG.....	EA	4
58	9	PAFZZ	5310-00-928-2690	MS35338-134	96906	WASHER, LOCK.....	EA	4
58	10	PAFZZ	5305-00-057-0498	MS51958-2	96906	SCREW, MACHINE	EA	4
58	11	PAFZZ	4935-00-609-8799	12883	82877	NIPPLE.....	EA	1

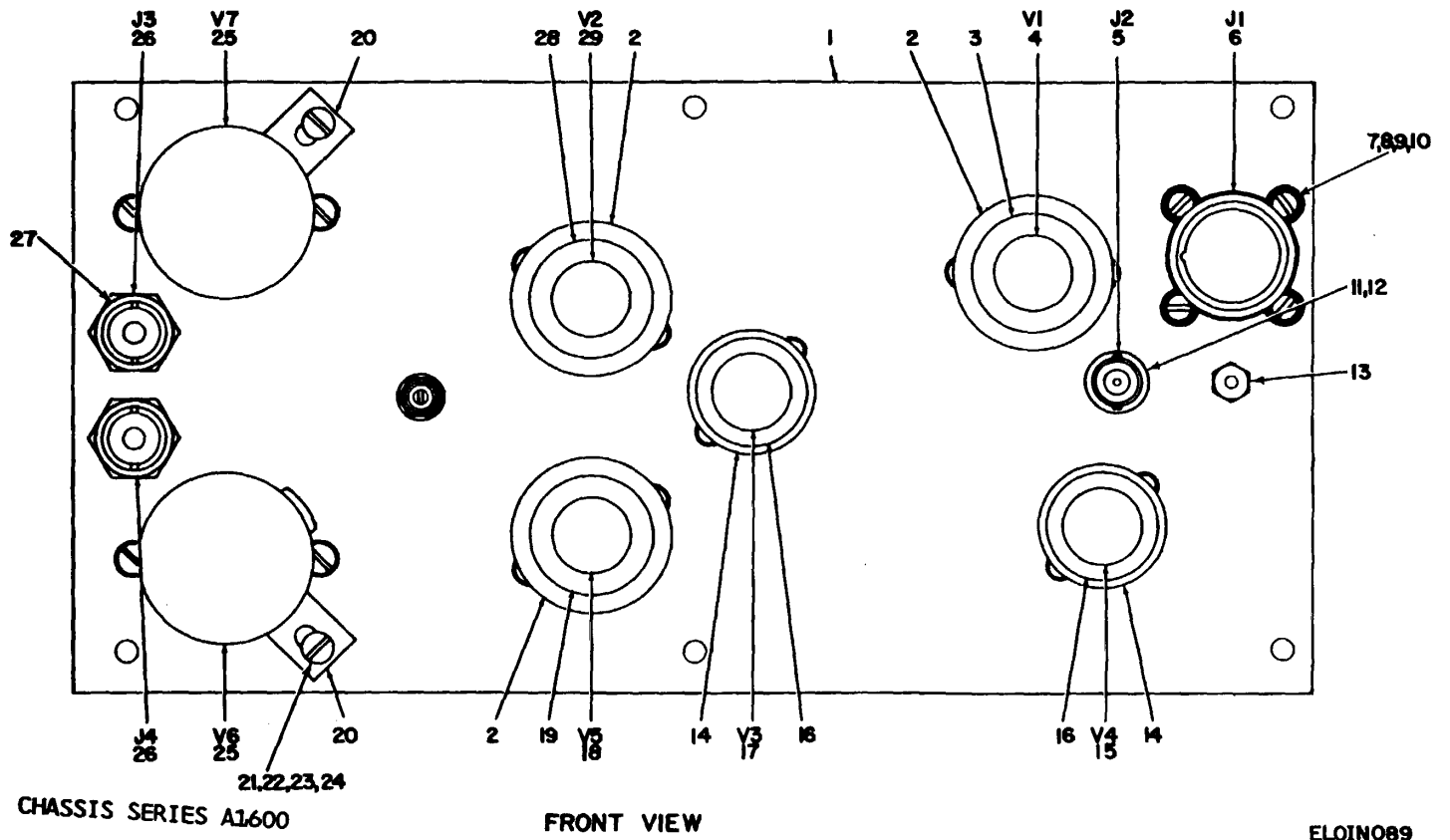
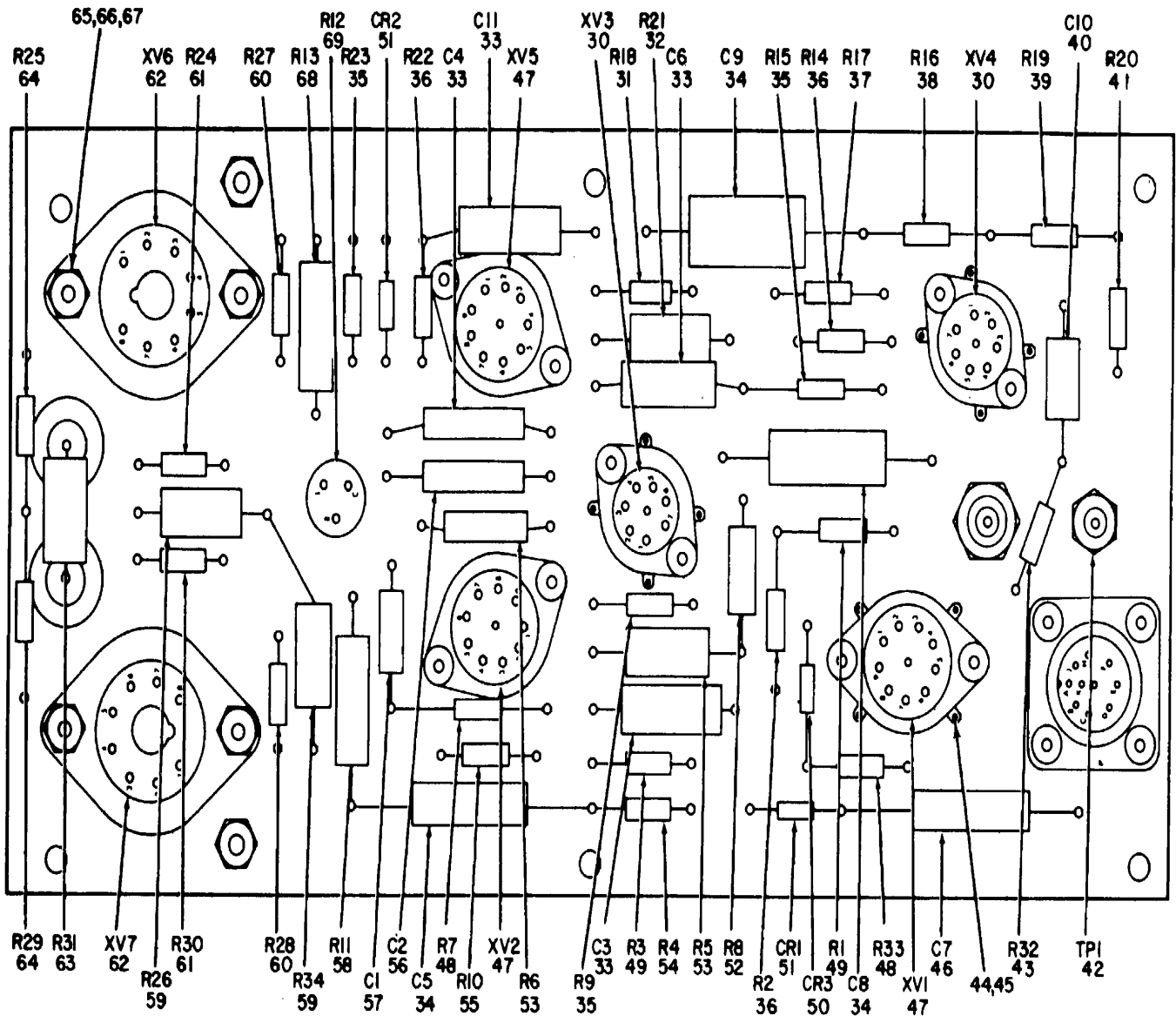

Figure 59. Amplifier, Rotating Coil (Sheet 1 of 2).



CHASSIS SERIES A1600

REAR VIEW

ELOIN090

Figure 59. Amplifier, Rotating Coil (Sheet 2 of 2).

SECTION II

TM11-5840-281-34P

(1) ILLUSTRATION		(2)	(3)	(4)	(5)	(6) DESCRIPTION	(7)	(8)
(a) FIG NO.	(b) ITEM NO.	SMR CODE	NATIONAL STOCK NUMBER	PART NUMBER	FSCM	USABLE ON CODE	U/M	QTY INC IN UNIT
GROUP 020101 AMPLIFIER, ROTATING COIL								
59	1	PAHZZ	5940-00-459-3978	103098	24930	TERMINAL BOARD	EA	1
59	2	PAHZZ	5960-00-682-0885	MS24231-2	96906	RETAINER, ELECTRICAL	EA	3
59	3	PAOZZ	5960-00-725-0527	MS24232-6	96906	SHIELD, ELECTRON TUB	EA	1
59	4	PAOZZ	5960-00-807-5272	6877	81349	ELECTRON TUBE	EA	1
59	5	PAHZZ	5935-00-853-7596	M39012-21-0002	81349	CONNECTOR, RECEPTACL	EA	1
59	6	PAHZZ	5935-00-872-8617	KO2-16-10PND	71468	CONNECTOR, RECEPTACL	EA	1
59	7	PAHZZ	5310-00-934-9748	MS35649-244	96906	NUT, PLAIN, HEXAGON.....	EA	4
59	8	PAHZZ	5305-00-054-5650	MS51957-16	96906	SCREW, MACHINE	EA	4
59	9	PAHZZ	5310-00-933-8118	MS35338-135	96906	WASHER, LOCK.....	EA	14
59	10	PAHZZ	5310-00-723-9676	NAS620C4L	80205	WASHER, FLAT.....	EA	8
59	11	XDHZZ		GS23-202-25	24930	WASHER, FLAT.....	EA	1
59	12	PAHZZ	5310-00-262-0359	1920-02	78189	WASHER, LOCK.....	EA	1
59	13	PAHZZ	5365-00-720-9215	GS23-301C1	24930	SHIM.....	EA	2
59	14	PAHZZ	5999-00-682-0884	MS24231-1	96906	REATINER, ELECTRICAL	EA	2
59	15	PAOZZ	5960-00-681-9802	6AU6WB	81349	ELECTRON TUBE	EA	1
59	16	PAOZZ	5960-00-681-9769	MS24232-2	96906	SHIELD, ELECTRON TUB	EA	2
59	17	PAOZZ	5960-00-262-0286	5651WA	81349	ELECTRON TUBE	EA	1
59	18	PAOZZ	5960-00-188-6584	5670	81349	ELECTRON TUBE	EA	1
59	19	PAOZZ	5960-00-882-3563	MS24232-4	96906	SHIELD, ELECTRON TUB	EA	1
59	20	PAHZZ	5960-00-538-4308	1002-1	91506	RETAINER, ELECTRON T	EA	2
59	21	PAHZZ	5310-00-934-9759	MS35649-284	96906	NUT, PLAIN, HEXAGON.....	EA	2
59	22	PAHZZ	5305-00-054-6669	MS51957-44	96906	SCREW, MACHINE	EA	2
59	23	PAHZZ	5310-00-880-5978	MS15795-807	96906	WASHER, FLAT.....	EA	2
59	24	PAHZZ	5310-00-933-8119	MS35338-137	96906	WASHER, LOCK.....	EA	2
59	25	PAOZZ	5960-00-578-1652	6384	81349	ELECTRON TUBE	EA	2
59	26	PAHZZ	5935-00-823-0707	27025	74868	CONNECTOR, RECEPTACL	EA	2
59	27	PAHZZ	5310-00-480-2274	G440050-7	24930	WASHER, FLAT.....	EA	2
59	28	PAOZZ	5960-00-870-8262	MS24232-5	96906	SHIELD, ELECTRON TUB	EA	1
59	29	PAOZZ	5960-00-082-4139	5751	81349	ELECTRON TUBE	EA	1
59	30	PAHZZ	5935-00-172-4923	TS102P03	81349	SOCKET, ELECTRON.....	EA	2
59	31	PAHZZ	5905-00-192-0390	RC20GF105J	81349	RESISTOR, FIXED, COMP.....	EA	1
59	32	PAHZZ	5905-00-195-6754	RC42GF473J	81349	RESISTOR, FIXED, COMP.....	EA	1
59	33	PAHZZ	5910-00-821-4702	CP05A1KE103K3	81349	CAPACITOR, FIXED, PAP.....	EA	4
59	34	PAHZZ	5910-00-823-1143	CP05A1KE473K3	81349	CAPACITOR, FIXED, PAP.....	EA	3
59	35	PAHZZ	5905-00-254-9201	RC20GF473J	81349	RESISTOR, FIXED, COMP.....	EA	3
59	36	PAHZZ	5905-00-279-2515	RC20GF474J	81349	RESISTOR, FIXED, COMP.....	EA	3
59	37	PAHZZ	5905-00-111-8357	RC20GF681J	81349	RESISTOR, FIXED, COMP.....	EA	1
59	38	PAHZZ	5905-00-279-3506	RC20GF332J	81349	RESISTOR, FIXED, COMP.....	EA	1
59	39	PAHZZ	5905-00-192-0667	RC20GF224J	81349	RESISTOR, FIXED, COMP.....	EA	1

SECTION II

TM11-5840-281-34P

(1) ILLUSTRATION		(2)	(3)	(4)	(5)	(6) DESCRIPTION	(7)	(8)
(a) FIG NO.	(b) ITEM NO.	SMR CODE	NATIONAL STOCK NUMBER	PART NUMBER	FSCM	USABLE ON CODE	U/M	QTY INC IN UNIT
59	40	PAHZZ	5910-00-067-8681	CM15C0331JN3	81349	CAPACITOR, FIXED, MIC	EA	1
59	41	PAHZZ	5905-00-279-3504	MC20GF472J	81349	RESISTOR, FIXED, COMP	EA	1
59	42	PAHZZ	5935-00-577-2337	MS16108-5A	96906	JACK, TIP	EA	1
59	43	PAHZZ	5905-00-279-1876	RC20GF222J	81349	RESISTOR, FIXED, COMP	EA	1
59	44	PAHZZ	5310-00-208-3786	NAS671C4	80205	NUT, PLAIN, HEXAGON	EA	10
59	45	PAHZZ	5305-00-054-5649	MS51957-15	96906	SCREW, MACHINE	EA	10
59	46	PAHZZ	5910-00-062-8178	CP05A1KB823K3	81349	CAPACITOR, FIXED, PAP	EA	1
59	47	PAOZZ	5935-00-892-8987	TS103P03	81349	SOCKET, PLUG-IN ELEC	EA	3
59	48	PAHZZ	5905-00-106-1282	RC20GF223J	81349	RESISTOR, FIXED, COMP	EA	2
59	49	PAHZZ	5905-00-195-6761	RC20GF104J	81349	RESISTOR, FIXED, COMP	EA	2
59	50	PAHZZ	5961-00-892-1009	1N963B	81349	SEMICONDUCTOR DEVIC	EA	1
59	51	PAHZZ	5961-00-543-0490	1N459	81349	SEMICONDUCTOR DEVIC	EA	2
59	52	PAHZZ	5905-00-279-2639	RC32GF913J	81349	RESISTOR, FIXED, COMP	EA	1
59	53	PAHZZ	5905-00-171-1976	RC42GF153J	81349	RESISTOR, FIXED, COMP	EA	2
59	54	PAHZZ	5905-00-185-8490	RC20GF475J	81349	RESISTOR, FIXED, COMP	EA	1
59	55	PAHZZ	5905-00-171-2000	RC20GF684J	81349	RESISTOR, FIXED, COMP	EA	1
59	56	PAHZZ	5910-00-844-8469	CP05A1KF472K3	81349	CAPACITOR, FIXED, PAP	EA	1
59	57	PAHZZ	5910-00-234-9976	CM15CD151JN3	81349	CAPACITOR, FIXED, MIC	EA	1
59	58	PAHZZ	5905-00-061-7349	RN70D1503F	81349	RESISTOR, FIXED, FILM	EA	1
59	59	PAHZZ	5905-00-245-0360	RC42GF111J	81349	RESISTOR, FIXED, COMP	EA	2
59	60	PAHZZ	5905-00-195-6806	RC20GF102J	81349	RESISTOR, FIXED, COMP	EA	2
59	61	PAHZZ	5905-00-252-4018	RC20GF102J	81349	RESISTOR, FIXED, COMP	EA	2
59	62	PAHZZ	5935-00-160-1364	TS101C01	81349	SOCKET, PLUG-IN ELEC	EA	2
59	63	PAHZZ	5905-00-279-2528	RC42GF682J	81349	RESISTOR, FIXED, COMP	EA	1
59	64	PAHZZ	5905-00-190-8883	RC20GF100J	81349	RESISTOR, FIXED, COMP	EA	2
59	65	PAHZZ	5310-00-934-9761	MS35649-264	96906	NUT, PLAIN, HEXAGON	EA	4
59	66	PAHZZ	5305-00-054-6652	MS51957-28	96906	SCREW, MACHINE	EA	4
59	67	PAHZZ	5310-00-929-6395	MS35338-136	96906	WASHER, LOCK	EA	4
59	68	PAHZZ	5905-00-078-8766	RN70D4752F	81349	RESISTOR, FIXED, FILM	EA	1
59	69	PAHZZ	5905-00-581-1409	RV6NAYSL103A	81349	RESISTOR, VARIABLE, N	EA	1

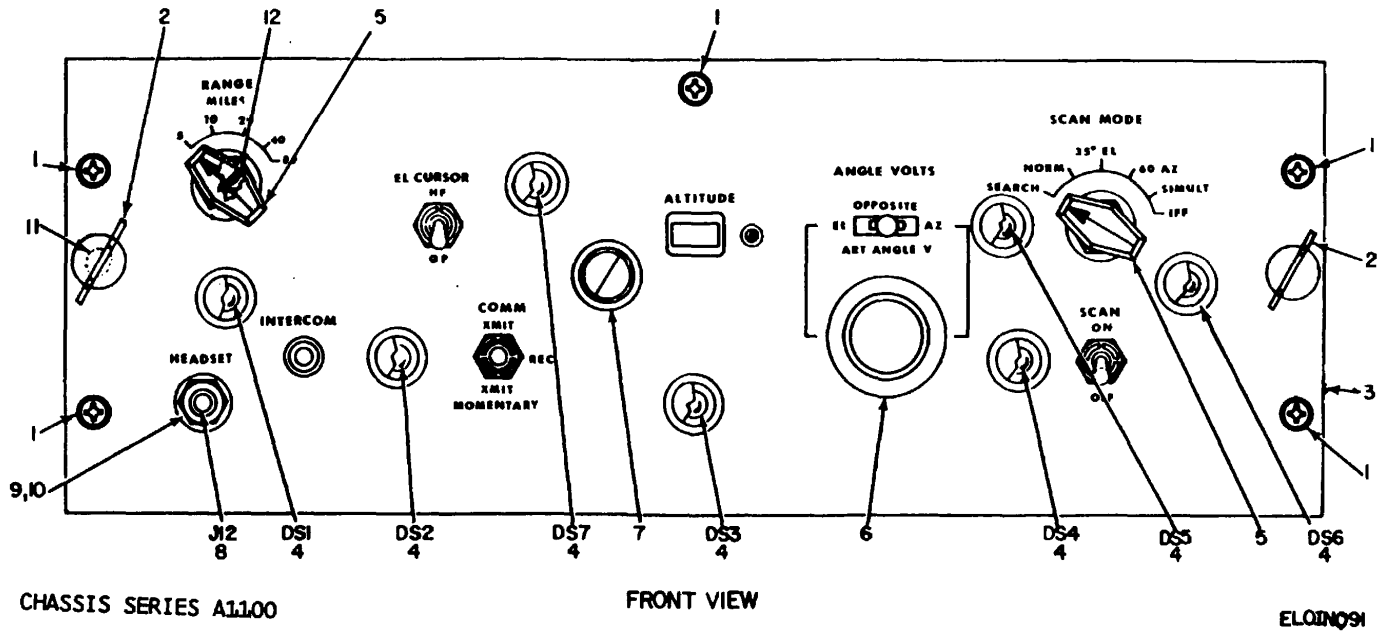
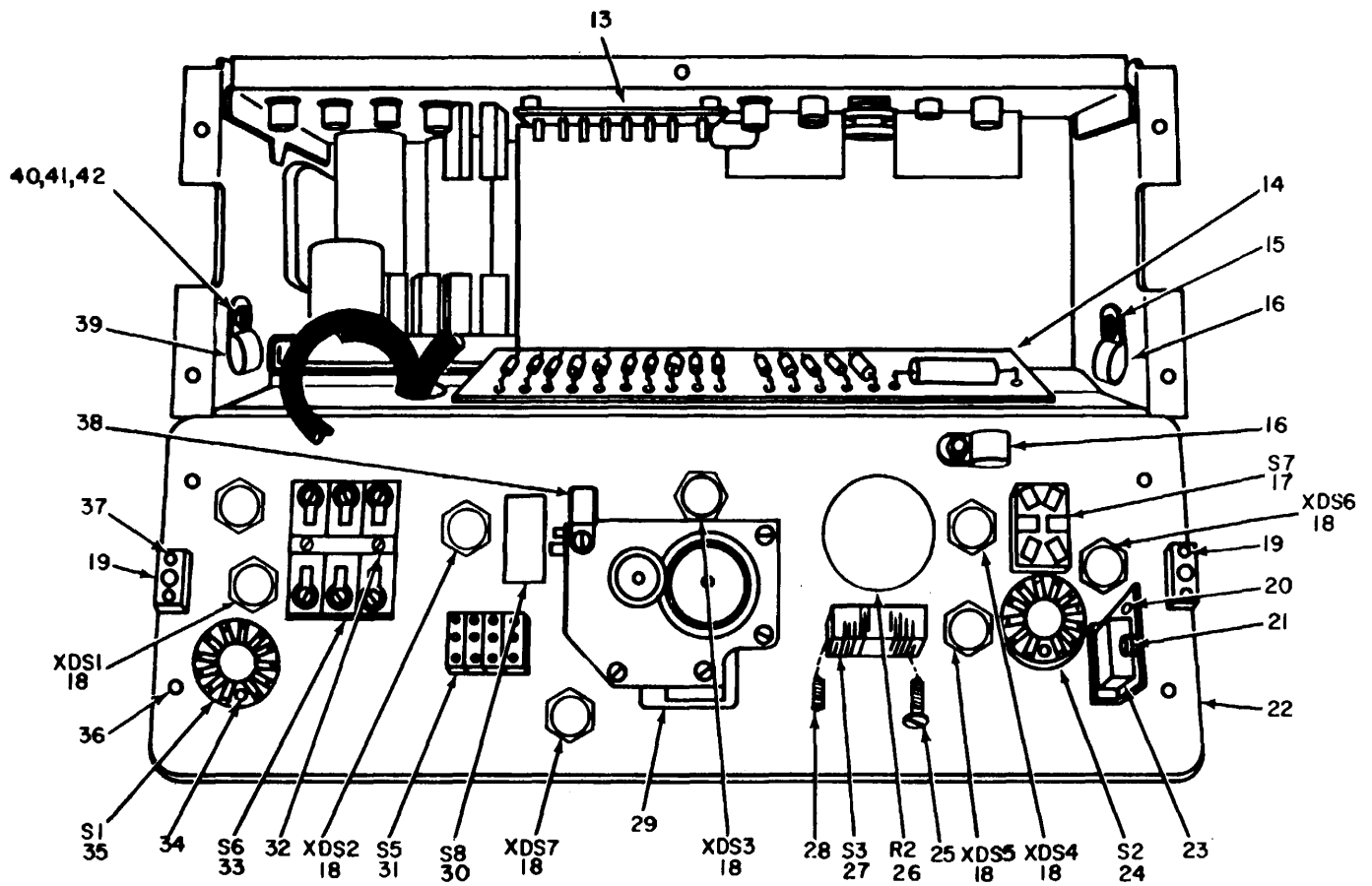

Figure 60. Generator, Pulse 0-1333/TPN-18 (Sheet 1 of 4).



CHASSIS SERIES A1100

FRONT VIEW INTERIOR

ELOIN092

Figure 60. Generator, Pulse 0-1333/TPN-18 (Sheet 2 of 4).

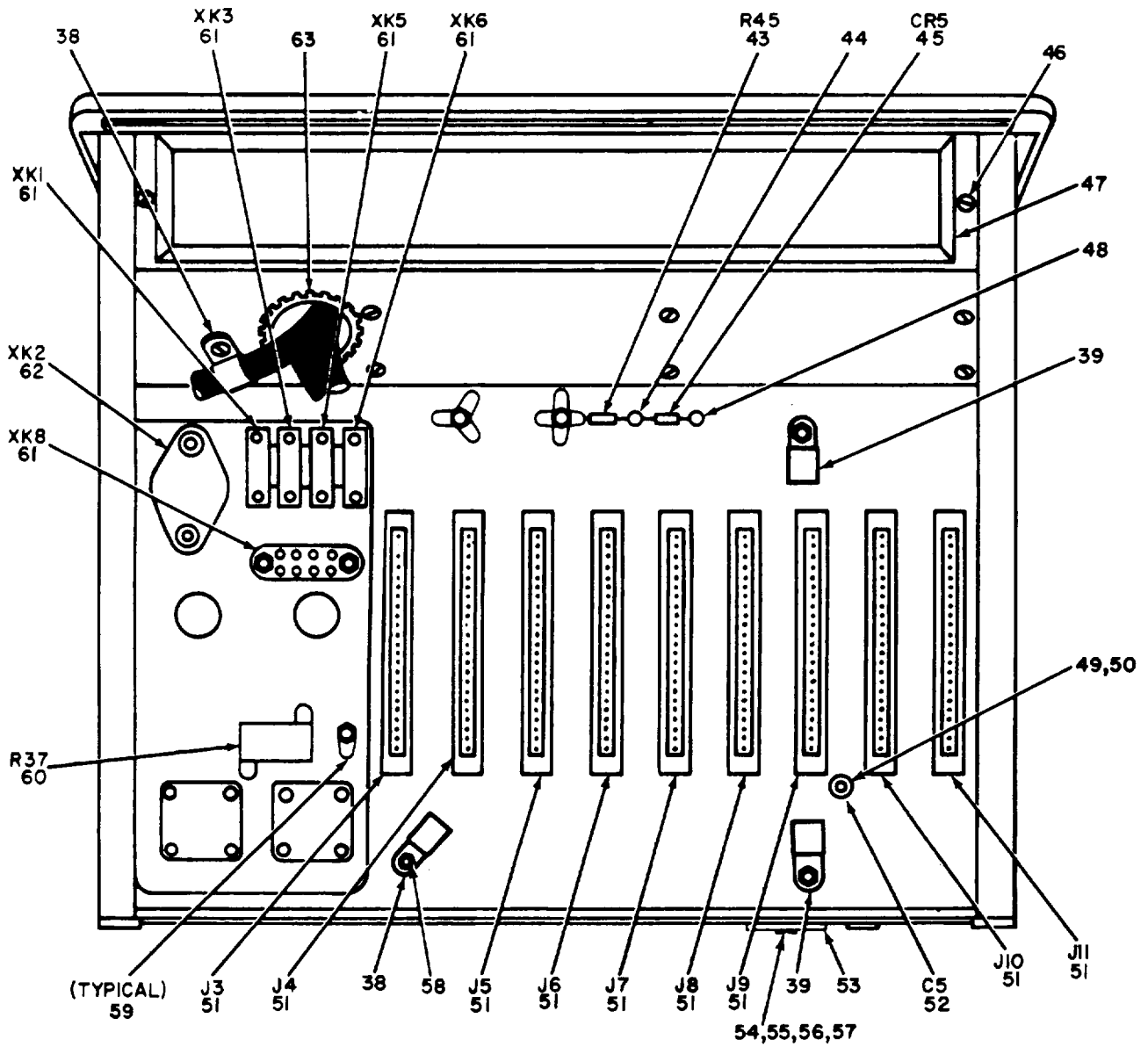

CHASSIS SERIES A1100

BOTTOM VIEW

ELOIN093

Figure 60. Generator, Pulse 0-1333/TPN-18 (Sheet 3 of 4).

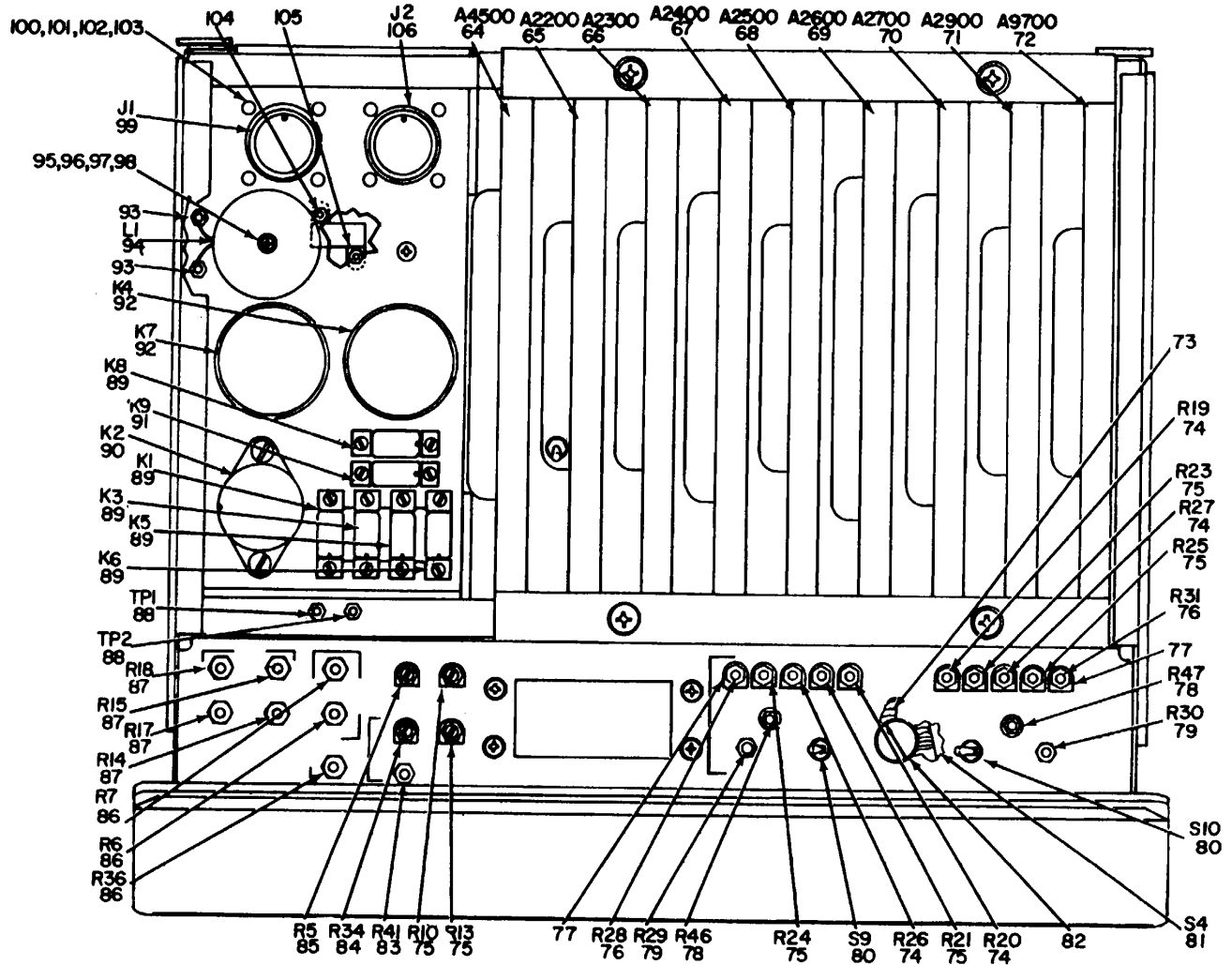

CHASSIS SERIES A1100

TOP VIEW

ELOIN094

Figure 60. Generator, Pulse 0-1333/TPN-18 (Sheet 4 of 4).

SECTION II

TM11-5840-281-34P

(1) ILLUSTRATION		(2)	(3)	(4)	(5)	(6) DESCRIPTION	(7)	(8)
(a) FIG NO.	(b) ITEM NO.	SMR CODE	NATIONAL STOCK NUMBER	PART NUMBER	FSCM	USABLE ON CODE	U/M	QTY INC IN UNIT
						GROUP 020102 GENERATOR, PULSE 0-1333/1PN-18		
60	1	HDHZZ		GS50-111-10	24930	SPACER, SLEEVE	EA	5
60	2	HDHZZ		103220	24930	SCREW, EXTERNALLY RE	EA	2
60	3	PAHZZ	5840-00-463-3979	181004-1	24930	PANEL, INDICATING, LI.....	EA	1
60	4	PAOZZ	6240-00-763-7744	MS18209-387	96906	LAMP, INCADENCE.....	EA	7
60	5	PADZZ	5335-00-571-0243	65727-2	24930	KNOB	EA	2
60	6	HDHZZ		SRB328A	02111	DIAL, CONTROL.....	EA	1
60	7	PAOZZ	5935-00-559-8942	MS91528-1N1B	96906	KNOB	EA	1
60	8	PAHZZ	5935-00-192-4729	JJ033	81349	JACK, TELEPHONE	EA	1
60	9	PAHZZ	5970-00-139-5159	5600-28-16	86928	INSULATOR, WASHER.....	EA	1
60	10	PAHZZ	5970-00-139-5158	5600-28-32	86928	INSULATOR, WASHER.....	EA	1
60	11	XDHZZ	5310-00-638-9857	AN960C6L	88044	WASHER, FLAT.....	EA	4
60	12	PAOZZ	5305-00-719-5330	MS51017-21	98906	SETSCREW.....	EA	4
60	13	PAFZZ	5840-00-459-3345	126044	24930	ELECTRONIC COMPONEN.....	EA	1
60	14	PAFZZ	5840-00-459-3345	126045	24930	ELECTRONIC COMPONEN.....	EA	1
60	15	PAHZZ	5305-00-719-5064	MS51959-30	96906	ELECTRON TUB.....	EA	1
60	16	PAHZZ	5340-00-964-2555	NAS1397P6N	80205	CLAMP, LOOP	EA	2
60	17	PAFZZ	5930-00-655-1582	MS35059-23	96906	SWITCH, TOGGLE	EA	1
60	18	PAHZZ	6210-00-923-2425	MS25010C128	96906	LIGHT, PANEL.....	EA	7
60	19	PAHZZ	5840-00-434-5723	103219	24930	SPACER, PANEL.....	EA	2
60	20	PAHZZ	5305-00-770-2579	MS51959-15	96906	SCREW, MACHINE	EA	2
60	21	HDHZZ		125638	24930	PLATE, MOUNTING, RELA	EA	1
60	22	PAHZZ	5840-00-459-3341	181005-1	24930	PANEL, SYNCHRONIZER.....	EA	1
60	23	PAHZZ	5840-00-954-4638	125640	24930	BLOCK, MOUNTING, RELA	EA	1
60	24	PAFZZ	5930-00-954-3021	125640	24930	SWITCH, ROTARY	EA	1
60	25	PAHZZ	5305-00-770-2533	MS51959-13	96906	SCREW, MACHINE	EA	4
60	26	PAHZZ	5905-00-880-8473	031007152	24930	RESISTOR, VARIABLE, W	EA	1
60	27	PAFZZ	5930-00-543-0891	GS100-100-8	24930	SWITCH, LEVER	EA	1
60	28	PAHZZ	5305-00-719-5342	MS51963-34	96906	SETSCREW.....	EA	1
60	29	PAHZZ	5840-00-459-3347	103061-1	24930	ELECTRICAL SYNCHRON.....	EA	1
60	30	PAFZZ	5930-00-635-1523	MS35058-31	96906	SWITCH, TOGGLE	EA	1
60	31	PAFZZ	5930-00-869-6427	G330093S1	24930	SWITCH, TOGGLE	EA	1
60	32	PAHZZ	5305-00-727-8832	MS51959-29	96906	SCREW, MACHINE	EA	2
60	33	XDFZZ		MS25105-23	96906	SWITCH, TOGGLE	EA	1
60	34	XDHZZ		GS23-202-25	24930	WASHER, FLAY	EA	2
60	35	XDFZZ		125793	24930	SWITCH, ROTARY	EA	1
60	36	PAHZZ	5305-00-958-2918	MS2493C26	96906	SCREW, MACHINE	EA	6
60	37	PAHZZ	5305-00-763-6963	MS51959-28	96906	SCREW, MACHINE	EA	1
60	38	PAHZZ	5340-00-686-1302	NAS1391P7N	80205	CLAMP, LOOP	EA	3
60	39	PAHZZ	5340-00-782-8737	NAS1391P4N	80205	CLAMP, LOOP	EA	3

SECTION II

TM11-5840-281-34P

(1) ILLUSTRATION		(2)	(3)	(4)	(5)	(6) DESCRIPTION	(7)	(8)
(a) FIG NO.	(b) ITEM NO.	SMR CODE	NATIONAL STOCK NUMBER	PART NUMBER	FSCM	USABLE ON CODE	U/M	QTY INC IN UNIT
60	40	PAHZZ	5305-00-054-6653	MS51957-29	96906	SCREW, MACHINE	EA	4
60	41	PAHZZ	5310-00-722-5998	MS15795-805	96906	WASHER, FLAT	EA	50
60	42	PAHZZ	5310-00-929-6395	MS35338-136	96906	WASHER, LOCK	EA	44
60	43	PAHZZ	5905-00-185-8510	RC20GF103J	81349	RESISTOR, FIXED, COMP	EA	1
60	44	PAHZZ	5940-00-954-3558	4826-1-0516	71279	TERMINAL, STUD	EA	2
60	45	HDHZZ		1N270	81349	SEMICONDUCTOR, D	EA	1
60	46	PAHZZ	5305-00-054-6652	MS51957-28	96906	SCREW, MACHINE	EA	5
60	47	HDHZZ		103195	24430	FILTER, AIR, COND	EA	1
60	48	PAHZZ	5305-00-054-5648	MS51957-14	96906	SCREW, MACHINE	EA	2
60	49	PAHZZ	5310-00-934-9760	MS35649-204	96906	NUT, PLAIN, HEXAG	EA	37
60	50	PAHZZ	5310-00-209-1366	MS35335-58	96906	WASHER, LOCK	EA	1
60	51	PAHZZ	5935-00-079-5910	G350049-4	24930	CONNECTOR, RECEPTACL	EA	9
60	52	PAHZZ	5910-00-014-2558	G32003551	24930	CAPACITOR, FIXED, CER	EA	1
60	53	PAHZZ	9905-00-433-2329	125760-1	24930	FLAT, IDENTIFICATIO	EA	1
60	54	PAHZZ	5310-00-938-2013	MS35649-224	96906	NUT, PLAIN, HEXAG	EA	4
60	55	PAHZZ	5305-00-054-5637	MS51957-3	96906	SCREW, MACHINE	EA	2
60	56	PAHZZ	5310-00-595-6761	MS15795-802	96906	WASHER, FLAT	EA	4
60	57	PAHZZ	5310-00-928-2690	MS35338-134	96906	WASHER, LOCK	EA	4
60	58	PAHZZ	5305-00-054-6654	MS51957-30	96906	SCREW, MACHINE	EA	21
60	59	PAHZZ	5940-00-827-2653	MS77068-2	96906	TERMINAL, LUG	EA	7
60	60	PAHZZ	5905-00-087-4189	RE65G40R2	81349	RESISTOR, FIXED, WIRE	EA	1
60	61	XDHZZ		HRCIA	91663	SOCKET, PLUG-IN ELEC	EA	5
60	62	XDHZZ		HRLIA	91663	SOCKET, PLUG-IN ELEC	EA	1
60	63	PAHZZ	5325-00-074-3301	MS21266-2N	96906	GROMMET, PLASTIC	EA	1
60	64	PAFHH	5840-00-113-5712	126019	24930	GENERATOR ASSEMBLY	EA	1
60	65	PAFZZ	5840-00-179-8508	126020	24930	GENERATOR ASSEMBLY	EA	1
60	66	PAFDD	5840-00-113-5713	126021	24930	OSCILLATOR, RANGE, MA	EA	1
60	67	PAFHH	5840-00-971-2041	100239	24930	GENERATOR, BLANK	EA	1
60	68	PAFHH	5840-00-833-1525	118629	24930	GENERATOR, ELECTRONI	EA	1
60	69	PAFHH	5840-00-970-9078	100241	24930	GENERATOR ASSEMBLY	EA	1
60	70	PAFHH	5840-00-113-5711	126039	24930	COMPARATOR ASSEMBLY	EA	1
60	71	PAFHH	5840-00-971-2026	100243	24930	GENERATOR ASSEMBLY	EA	1
60	72	PAFHH	5840-00-970-9072	1002612	24930	CONTROL, CURSOR	EA	4
60	73	PAOZZ	5305-00-717-6949	MS51963-10	96906	SETSCREW	EA	2
60	74	PAHZZ	5905-00-826-2288	G310034S7	24930	RESISTOR, VARIABLE, W	EA	4
60	75	PAHZZ	5905-00-909-4317	G31003456	24930	RESISTOR, VARIABLE, W	EA	6
60	76	PAHZZ	5905-00-971-5665	G310035S1	24930	RESISTOR, VARIABLE, W	EA	2
60	77	PAHZZ	5905-00-168-9310	568W	73138	RESISTOR, VARIABLE N	EA	2
60	78	PAHZZ	5905-00-133-0504	RVC6NYB5018	81349	RESISTOR, VARIAB	EA	2

SECTION II

TM11-5840-281-34P

(1) ILLUSTRATION		(2)	(3)	(4)	(5)	(6) DESCRIPTION	(7)	(8)
(a) FIG NO.	(b) ITEM NO.	SMR CODE	NATIONAL STOCK NUMBER	PART NUMBER	FSCM	USABLE ON CODE	U/M	QTY INC IN UNIT
60	79	PAHZZ	5905-00-581-1398	RV6NAYSL501A	81349	RESISTOR, VARIABLE, N.....	EA	2
60	80	PAFZZ	5930-00-947-8318	MS75029-23	96906	SWITCH, TOGGLE	EA	2
60	81	PAFZZ	5930-00-869-6347	128547	24930	SWITCH, ROTARY	EA	1
60	82	PAOZZ	5355-00-619-9413	65728	24930	KNOB	EA	1
60	83	PAHZZ	5905-00-581-1425	RV6NAYSL251A	813490	RESISTOR, VARIABLE, N.....	EA	1
60	84	PAHZZ	5905-00-826-2290	G310034S8	24930	RESISTOR, VARIABLE, N.....	EA	1
60	85	PAHZZ	5905-00-827-7204	G310034S5	24930	RESISTOR, VARIABLE, N.....	EA	1
60	86	PAHZZ	5905-00-581-1393	RV6NAYSL252A	81349	RESISTOR, VARIABLE, N.....	EA	3
60	87	PAHZZ	5905-00-581-1412	RV6NAYSL253A	81349	RESISTOR, VARIABLE, N.....	EA	4
60	88	PAHZZ	5935-00-577-2337	NS16108-5A	96906	JACK, TIP	EA	2
60	89	PAOZZ	5945-00-043-0415	G370058S1	24930	RELAY, ARMATURE	EA	5
60	90	PAOZZ	5945-00-824-1526	G370009S1	24930	RELAY, ARMATURE	EA	1
60	91	PAHZZ	5945-00-107-2530	DJ2N	35344	RELAY, ARMATURE	EA	1
60	92	PAHZZ	5945-00-827-7203	G370005S1	24930	RELAY, ARMATURE	EA	2
60	93	PAHZZ	5940-00-665-4766	1430	88245	TERMINAL, FEEDTHRU, I.....	EA	2
60	94	PAHZZ	5950-00-951-3332	63353	24930	REACTOR.....	EA	1
60	95	PAHZZ	5310-00-934-9765	MS35650-304	96906	NUT, PLAIN, HEXAGON.....	EA	1
60	96	PAHZZ	5305-00-059-3664	MS51958-68	96906	SCREW, MACHINE	EA	1
60	97	PAHZZ	5310-00-550-5054	MS1S795-809	96906	WASHER, FLAT.....	EA	2
60	98	PAHZZ	5310-00-933-8120	MS35338-138	96906	WASHER, LOCK.....	EA	1
60	99	XDHZZ		K02-21-30PND	71468	CONNECTOR, RECEPTACL	EA	1
60	100	PAHZZ	5310-00-934-9748	MS35649-244	96906	NUT, PLAIN, HEXAGON.....	EA	8
60	101	PAHZZ	5305-00-054-5649	MS51957-15	96906	SCREW, MACHINE	EA	10
60	102	PAHZZ	5310-00-595-6211	MS15795-803	96906	WASHER, FLAT.....	EA	12
60	103	PAHZZ	5310-00-933-8118	MS35338-135	96906	WASHER, LOCK.....	EA	14
60	104	PAHZZ	5305-00-054-6655	MS51957-31	96906	SCREW, MACHINE	EA	6
60	105	PAHZZ	5305-00-054-5639	MS51957-5	96906	SCREW, MACHINE	EA	2
60	106	PAHZZ	5935-00-419-5141	K02-21-30SND	71468	CONNECTOR, RECEPTACL	EA	1

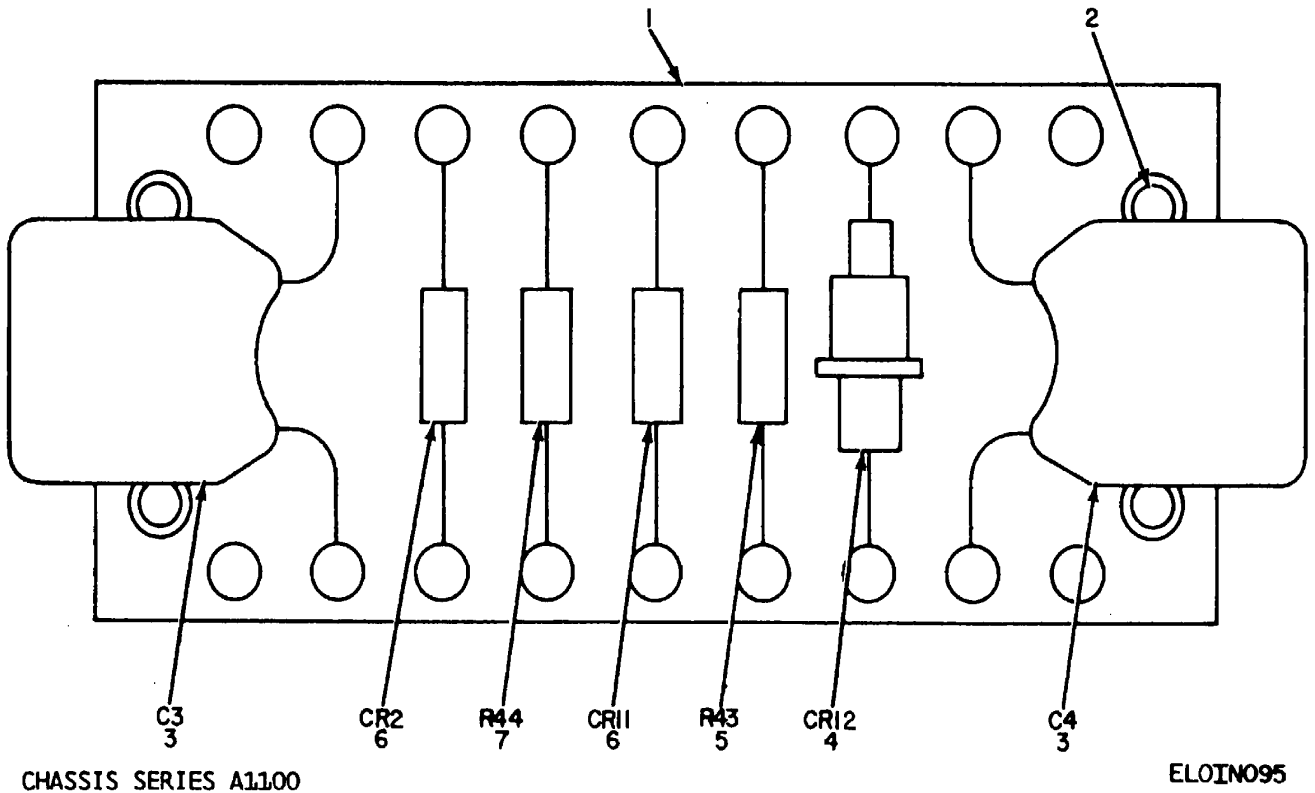

Figure 61. Generator, Pulse 0-1333/TPN-18, Pulse Generator Subassembly (MP27).

SECTION II

TM11-5840-281-34P

(1) ILLUSTRATION		(2)	(3)	(4)	(5)	(6) DESCRIPTION	(7)	(8)
(a) FIG NO.	(b) ITEM NO.	SMR CODE	NATIONAL STOCK NUMBER	PART NUMBER	FSCM	USABLE ON CODE	U/M	QTY INC IN UNIT
61	1	PAHZZ	5940-00-470-4332	181006-01	24930	TERMINAL BOARD.....	EA	1
61	2	PAHZZ	5305-00-054-6650	MS51957-26	96906	SCREW,MACHINE	EA	4
61	3	PAHZZ	5910-00-784-4985	G32006151	24930	CAPACITOR, FIXED,MIC.....	EA	2
61	4	PAHZZ	5961-00-519-6977	1N538	80131	SEMICONDUCTOR,D.....	EA	1
61	5	PAHZZ	5905-00-784-2185	RL20S363G	81349	RESISTOR,FIXED,FILM	EA	1
61	6	PAHZZ	5961-00-866-0476	1N457	81349	SEMICONDUCTOR,DEVIC.....	EA	2
61	7	PAHZZ	5905-00-171-2006	RC20GF271J	81349	RESISTOR,FIXED,COMP.....	EA	1

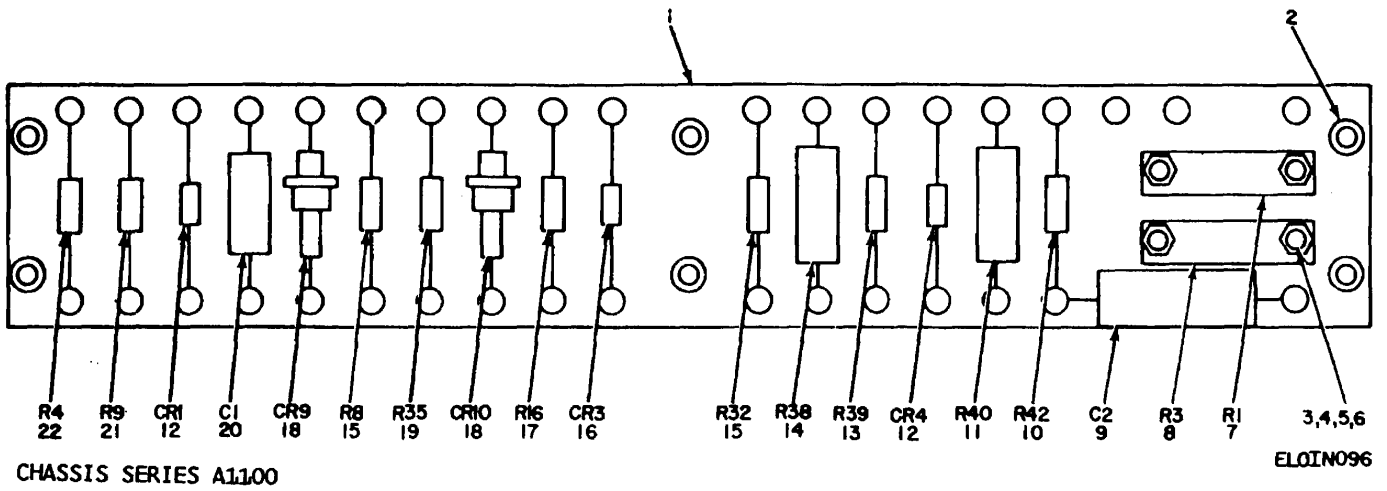
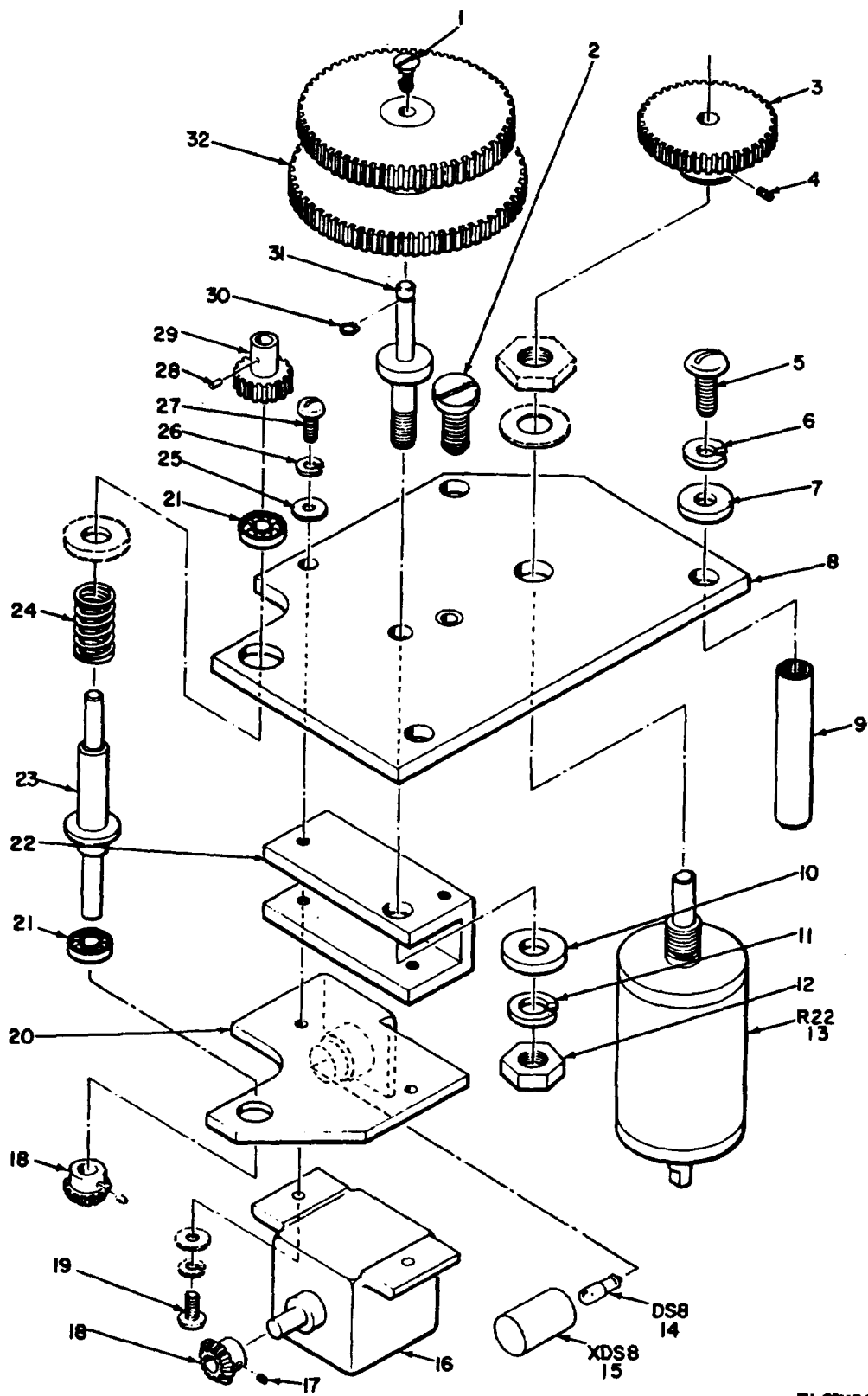

Figure 62. Generator, Pulse 0-1333/TPN-18, Pulse Generator Subassembly (MP33).

SECTION II

TM11-5840-281-34P

(1) ILLUSTRATION		(2)	(3)	(4)	(5)	(6) DESCRIPTION	(7)	(8)
(a) FIG NO.	(b) ITEM NO.	SMR CODE	NATIONAL STOCK NUMBER	PART NUMBER	FSCM	USABLE ON CODE	U/M	QTY INC IN UNIT
62	1	PAHZZ	5940-00-472-2098	181001-1	24930	TERMINAL BOARD.....	EA	1
62	2	PAHZZ	5305-00-054-6651	MS51957-27	96906	SCREW,MACHINE.....	EA	6
62	3	PAHZZ	5310-00-938-2013	MS35649-224	9606	NUT,PLAIN,HEXAGON.....	EA	4
62	4	PAHZZ	5305-00-054-5641	MS51957-7	96906	SCREW,MACHINE.....	EA	4
62	5	PAHZZ	5310-00-595-6761	MS15795-802	96906	WASHER,FLAT.....	EA	4
62	6	PAHZZ	5310-00-928-2690	MS35338-134	96906	WASHER,LOCK.....	EA	4
62	7	PAHZZ	5905-00-054-7742	RT12C2L102	81349	RESISTOR,VARIABLE,W.....	EA	1
62	8	PAHZZ	5905-00-054-7743	RT12C2L501	81349	RESISTOR,VARIABLE.....	EA	1
62	9	PAHZZ	5910-00-818-9758	CP05A1KB224K3	81349	CAPACITOR,FIXED,PAP.....	EA	1
62	10	PAHZZ	5905J-00-279-1876	RC20GF222J	81349	RESISTOR,FIXED,COMP.....	EA	1
62	11	PAHZZ	5905-00-866-0790	RN70D1332F	81349	RESISTOR,FIXED,FILM.....	EA	1
62	12	XDHZZ		1N270	81349	SEMICONDUCTOR,D.....	EA	2
62	13	PAHZZ	5905-00-195-6761	RC20GF104J	81349	RESISTOR,FIXED,COMP.....	EA	1
62	14	PAHZZ	5905-00-990-4538	RN7001781F	81349	RESISTOR,FIXED,FILM.....	EA	1
62	15	PAHZZ	5905-00-279-1880	4C20GF272J	81349	RESISTOR,FIXED,COMP.....	EA	2
62	16	PAHZZ	5961-00-866-0476	1N457	81349	SEMICONDUCTOR,DEVIC.....	EA	1
62	17	PAFZZ	5905-00-185-8510	RC20GF103J	81349	RESISTOR,FIXED,COMP.....	EA	1
62	18	PAHZZ	5961-00-519-6977	1N538	80131	SEMICONDUCTOR,D.....	EA	2
62	19	PAHZZ	5905-00-141-0592	RC20GF122J	81349	RESISTOR,FIXED,COMP.....	EA	1
62	20	PAHZZ	5910-01-014-4044	CL658J250MPE	81349	CAPACITOR,ELCTL.....	EA	1
62	21	PAHZZ	5905-00-279-3504	RC20GF472J	81349	RESISTOR,FIXED,COMP.....	EA	1
62	22	PAHZZ	5905-00-254-9201	MC20GF473J	81349	RESISTOR,FIXED,COMP.....	EA	1



CHASSIS SERIES A1100

ELOIN097

Figure 63. Generator, Pulse 0-1333/TPN-18, Height Finder Assembly.

SECTION II

TM11-5840-281-34P

(1) ILLUSTRATION		(2)	(3)	(4)	(5)	(6)	(7)	(8)
(a) FIG NO.	(b) ITEM NO.	SMR CODE	NATIONAL STOCK NUMBER	PART NUMBER	FSCM	DESCRIPTION USABLE ON CODE	U/M	QTY INC IN UNIT
63	1	PAHZZ	5305-00-770-2533	MS51959-13	96906	SCREW,MACHINE.....	EA	1
63	2	PAHZZ	5305-00-054-6668	MS51957-43	96906	SCREW,MACHINE.....	EA	3
63	3	PAHZZ	3020-00-970-9101	351-63HS1248M	24930	GEAR,CLUSTER,SP.....	EA	1
63	4	PAHZZ	5305-00-717-6954	MS51963-2	96906	SETSCREW.....	EA	1
63	5	PAHZZ	5305-00-054-6670	MS51957-45	96906	SCREW,MACHINE.....	EA	3
63	6	PAHZZ	5310-00-933-8121	MS35338-139	96906	WASHER,LOCKER.....	EA	3
63	7	PAHZZ	5310-00-880-5978	MS15795-807	96906	WASHER,FLAT.....	EA	3
63	8	PAHZZ	5840-00-459-3383	103126	24930	PLATE,MOUNTING.....	EA	2
63	9	PAHZZ	5365-00-480-6123	103129	24930	SPACER,PLATE.....	EA	3
63	10	PAHZZ		MS15795-808	96906	WASHER,FLAT.....	EA	2
63	11	PAHZZ	5310-00-933-8120	MS35338-138	96906	WASHER,LOCK.....	EA	1
63	12	PAHZZ	5310-00-934-9765	MS35650-304	96906	NUT,PLAIN,HEXAGON.....	EA	1
63	13	PAHZZ	5905-00-971-5630	112422	24930	RESISTOR,VARIABLE,W.....	EA	1
63	14	XDOZZ		334	88204	LAMP,INCANDESCENCE.....	EA	1
63	15	XDHZZ		10090-1	72914	LIGHT,PANEL.....	EA	1
63	16	PAHZZ	6680-00-058-4937	102883	24930	COUNTER,ROTATING.....	EA	1
63	17	PAHZZ	5305-00-639-7715	AN56502H1	88044	SET,SCREW.....	EA	4
63	18	PAHZZ	3020-00-907-2357	128545	24930	GEAR,LEVEL.....	EA	2
63	19	PAHZZ	5305-00-941-9437	MS35275-215	96906	SCREW,MACHINE.....	EA	2
63	20	PAHZZ	5840-00-459-3385	103125	24930	PLATE,MOUNTING.....	EA	1
63	21	XDHZZ		FB35-1	71041	BEARING,SLEEVE.....	EA	2
63	22	PAHZZ	5840-00-459-3382	103128	24930	BRACKET,CHANNEL.....	EA	1
63	23	PAHZZ	3040-00-409-6607	103069	24930	SHAFT,SHOULDERED.....	EA	1
63	24	XDHZZ		MS24585C140	96906	SPRING,HELICAL,COMP.....	EA	1
63	25	PAHZZ	5310-00-595-6211	MS15795-803	96906	WASHER,FLAT.....	EA	3
63	26	PAHZZ	5310-00-933-8118	MS35338-135	96906	WASHER,LOCK.....	EA	3
63	27	PAHZZ	5305-00-054-5648	MS51957-14	96906	SCREW,MACHINE.....	EA	1
63	28	PAHZZ	5315-00-276-5742	MS35672-1	96906	PIN,GROOVED,HEADLES.....	EA	1
63	29	XDHZZ		356-24	01351	GEAR,SPUR.....	EA	1
63	30	PAHZZ	5365-00-804-6895	MS16624-1012	96906	RING,RETAINING.....	EA	1
63	31	PAHZZ	3040-00-065-5360	103071	24930	SHAFT,SHOULDERED.....	EA	1
63	32	PAHZZ	3020-00-971-5631	112426	24930	GEAR,CLUSTER,SPUR.....	EA	1

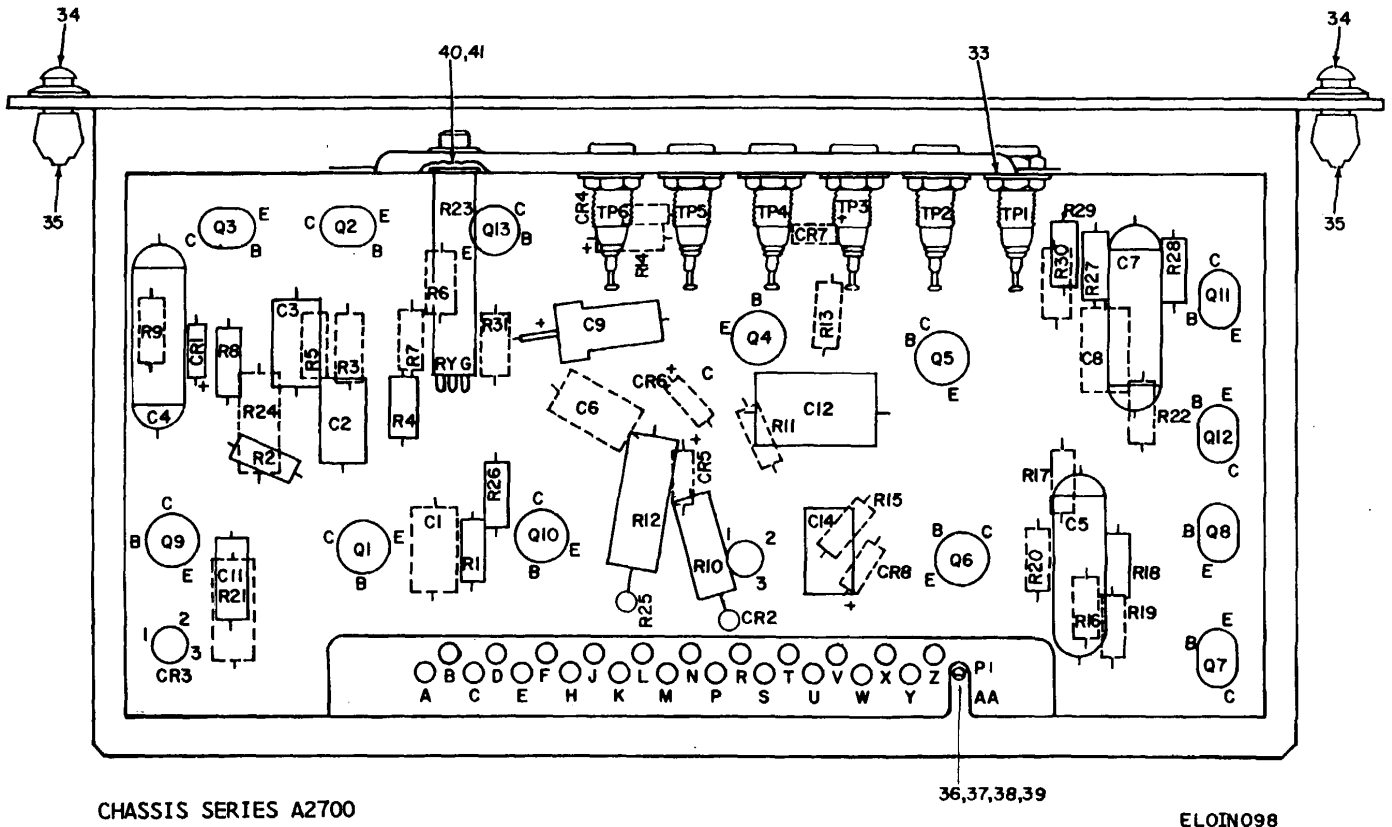

Figure 64. Comparator, Sawtooth (Sheet 1 of 2).

REF DES	ITEM NO	REF DES	ITEM NO	REF DES	ITEM NO	REF DES	ITEM NO
C1	1	CR7	10	R3	19	R21	25
C2	2	CR8	10	R4	20	R22	19
C3	3	P1	14	R5	18	R23	29
C4	4	Q1	15	R6	21	R24	30
C5	5	Q2	16	R7	22	R25	28
C6	2	Q3	16	R8	23	R26	28
C7	5	Q4	17	R9	24	R27	21
C8	3	Q5	17	R10	25	R28	22
C9	6	Q6	15	R11	24	R29	23
C11	7	Q7	16	R12	26	R30	18
C12	8	Q8	16	R13	27	TP1	18
C14	9	Q9	17	R14	18	TP2	31
CR1	10	Q10	15	R15	28	TP3	32
CR2	11	Q11	16	R16	24	TP4	32
CR3	11	Q12	16	R17	22	TP5	32
CR4	10	Q13	15	R18	23	TP6	32
CR5	12	R1	18	R19	18		
CR6	13	R2	19	R20	19		

CHASSIS SERIES A2700

ELOIN099

Figure 64. Comparator, Sawtooth (Sheet 2 of 2).

SECTION II

TM11-5840-281-34P

(1) ILLUSTRATION		(2)	(3)	(4)	(5)	(6) DESCRIPTION	(7)	(8)
(a) FIG NO.	(b) ITEM NO.	SMR CODE	NATIONAL STOCK NUMBER	PART NUMBER	FSCM	USABLE ON CODE	U/M	QTY INC IN UNIT
						GROUP 02010201 COMPARATOR, SAWTOOTH		
64	1	PAHZZ	5910-00-234-9976	CM15CD151JN3	81349	CAPACITOR, FIXED, MIC.....	EA	1
64	2	PAHZZ	5910-00-762-2945	CM15CD471JN3	81349	CAPACITOR, FIXED, MIC.....	EA	2
64	3	PAHZZ	5910-00-067-8681	CM15CD331JN3	81349	CAPACITOR, FIXED, MIC.....	EA	2
64	4	PAHZZ	5910-00-683-7401	CP05A1KC153K3	81349	CAPACITOR, FXD, P	EA	1
64	5	PAHZZ	5910-00-881-5496	CP05A1KC183K3	81349	CAPACITOR, FIXED, PAP	EA	2
64	6	PAHZZ	5910-00-165-2794	M39006-09-6521	81349	CAPACITOR, ELCTL.....	EA	1
64	7	PAHZZ	5910-00-717-0169	CM15CD101JN3	81349	CAPACITOR, FIXED, MIC.....	EA	1
64	8	PAHZZ	5910-00-420-7505	CM20CD102JN3	81349	CAPACITOR, FIXED, MIC.....	EA	1
64	9	PAHZZ	5910-00-899-2538	CM15ED271JN3	81349	CAPACITOR, FIXED, MIC.....	EA	1
64	10	XDHZZ		1N270	81349	SEMICONDUCTOR, D	EA	4
64	11	PAHZZ	5961-00-866-5451	1N2929A	80131	SEMICONDUCTOR, DEVICE	EA	2
64	12	PAHZZ	5961-00-022-5664	1N914	81349	SEMICONDUCTOR, DEVIC.....	EA	1
64	13	PAHZZ	5961-00-543-0490	1N459	81349	SEMICONDUCTOR, DEVIC.....	EA	1
64	14	PAHZZ	5935-00-044-4098	G350209-2	24930	CONNECTOR, RECEPTACL.....	EA	1
64	15	PAHZZ	5961-00-752-5229	2N404	81349	TRANSISTOR.....	EA	4
64	16	PAHZZ	5961-00-752-5797	2N167A	81349	TRANSISTOR.....	EA	6
64	17	PAHZZ	5961-00-752-0150	2N697	80131	TRANSISTOR.....	EA	3
64	18	PAHZZ	5905-00-185-8510	RC20GF103J	81349	RESISTOR, FIXED, COMP	EA	5
64	19	PAHZZ	5905-00-279-3504	RC20GF472J	81349	RESISTOR, FIXED, COMP	EA	4
64	20	PAHZZ	5905-00-106-1282	RC20GF223J	81349	RESISTOR, FIXED, COMP	EA	1
64	21	PAHZZ	5905-00-279-1816	RC20GF222J	81349	RESISTOR, FIXED, COMP	EA	2
64	22	PAHZZ	5905-00-249-3661	RC20GF683J	81349	RESISTOR, FIXED, COMP	EA	3
64	23	PAHZZ	5905-00-195-6761	RC20GF104J	81349	RESISTOR, FIXED, COMP	EA	3
64	24	PAHZZ	5905-00-195-6806	RC20GF102J	81349	RESISTOR, FIXED, COMP	EA	3
64	25	PAHZZ	5905-00-841-3122	RN65C1781F	81349	RESISTOR, FIXED, FILM.....	EA	2
64	26	PAHZZ	5905-00-577-9876	RN70C7501F	81349	RESISTOR, FIXED, FILM.....	EA	1
64	27	PAHZZ	5905-00-279-2515	RC20GF474J	81349	RESISTOR, FIXED, COMP	EA	1
64	28	PAHZZ	5905-00-279-2616	RC20GF153J	81349	RESISTOR, FIXED, COMP	EA	3
64	29	PAHZZ	5905-00-826-2288	G310034S1	24930	RESISTOR, VARIABLE, W	EA	1
64	30	PAHZZ	5905-00-682-0214	RN65C1002F	81349	RESISTOR, FIXED, FILM.....	EA	1
64	31	PAHZZ	5935-00-577-2336	MS16108-3A	96906	JACK, TIP	EA	1
64	32	PAHZZ	5935-00-577-2337	MS16108-5A	96906	JACK, TIP	EA	5
64	33	PAHZZ	5365-00-720-9215	GS23-30101	24930	SHIM.....	EA	6
64	34	PAHZZ	5340-00-885-4838	H323-2-3-1	83014	PLUNGER	EA	2
64	35	PAHZZ	5325-00-865-0478	H559-2-1	83014	GROMMET, PLASTIC.....	EA	2
64	36	PAHZZ	5310-00-934-9748	M235649-244	96906	NUT, PLAIN, HEXAGON	EA	2
64	37	PAHZZ	5305-00-054-5649	MS51957-15	96906	SCREW, MACHINE.....	EA	2
64	38	PAHZZ	5310-00-595-6211	MS15795-803	96906	WASHER, FLAT	EA	4
64	39	PAHZZ	5310-00-933-8118	MS35338-135	96906	WASHER, LOCK	EA	2

SECTION II

TM11-5840-281-34P

(1) ILLUSTRATION		(2)	(3)	(4)	(5)	(6)	(7)	(8)
(a) FIG NO.	(b) ITEM NO.	SMR CODE	NATIONAL STOCK NUMBER	PART NUMBER	FSCM	DESCRIPTION USABLE ON CODE	U/M	QTY INC IN UNIT
64	40	PAHZZ	5310-00-543-5933	MS35333-73	96906	WASHER, LOCK	EA	1
64	41	PAHZZ	5310-00-781-9483	NAS620C10L	80205	WASHER, FLAT	EA	2

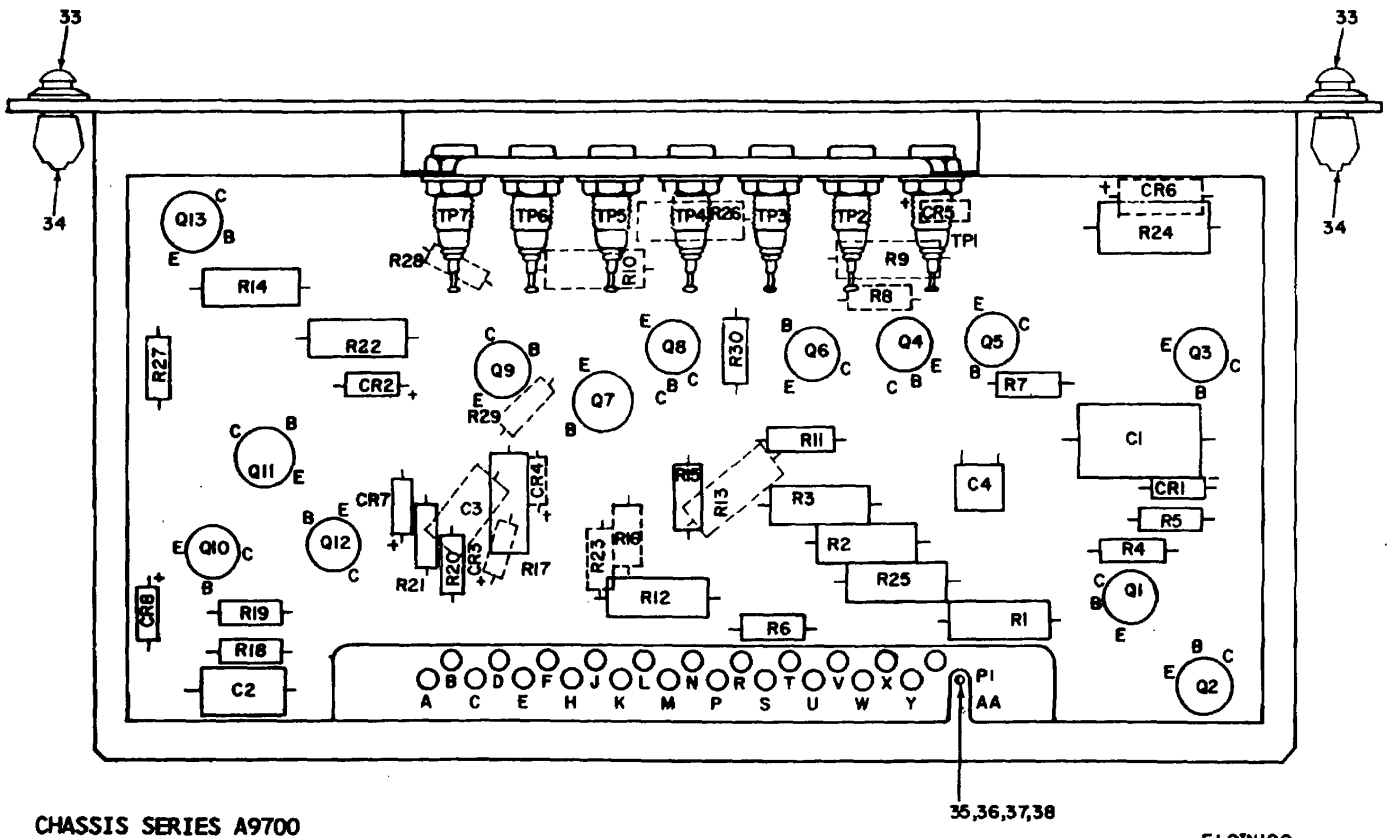

CHASSIS SERIES A9700

35,36,37,38

ELOIN100

Figure 65. Control, Cursor (Sheet 1 of 2).

REF. DES.	ITEM NO.	REF. DES.	ITEM NO.	REF. DES.	ITEM NO.	REF. DES.	ITEM NO.
C1	1	Q4	12	R7	16	R23	27
C2	2	Q5	11	R8	18	R24	28
C3	3	Q6	11	R9	19	R25	29
C4	4	Q7	12	R10	20	R26	15
CR1	5	Q8	12	R11	16	R27	16
CR2	5	Q9	12	R12	21	R28	30
CR3	5	Q10	11	R13	22	R29	30
CR4	5	Q11	10	R14	23	R30	30
CR5	6	Q12	12	R15	24	TP1	31
CR6	7	Q13	11	R16	16	TP2	32
CR7	5	R1	13	R17	23	TP3	32
CR8	5	R2	14	R18	25	TP4	32
P1	8	R3	15	R19	17	TP5	32
Q1	9	R4	16	R20	25	TP6	32
Q2	10	R5	17	R21	17	TP7	32
Q3	11	R6	16	R22	26		

CHASSIS SERIES A9700

ELOINIOI

Figure 65. Control, Cursor (Sheet 2 of 2).

SECTION II

TM11-5840-281-34P

(1) ILLUSTRATION		(2)	(3)	(4)	(5)	(6) DESCRIPTION	(7)	(8)
(a) FIG NO.	(b) ITEM NO.	SMR CODE	NATIONAL STOCK NUMBER	PART NUMBER	FSCM	USABLE ON CODE	U/M	QTY INC IN UNIT
						GROUP 02010202 CONTROL, CURSOR		
65	1	PAHZZ	5910-00-420-7505	CM20CD102JN3	81349	CAPACITOR,FXD,M.....	EA	1
65	2	PAHZZ	5910-00-067J-8681	CM15CD331JN3	81349	CAPACITOR,FIXED,MIC.....	EA	1
65	3	PAHZZ	5910-00-762-2945	CM15CD471JN3	81349	CAPACITOR,FIXED,MIC.....	EA	1
65	4	PAHZZ	5910-00-847-7288	CK068X103K	81349	CAPACITOR,FIXED,CER.....	EA	1
65	5	XDHZZ		1N270	81349	SEMICONDUCTOR,D.....	EA	6
65	6	PAHZZ	5961-00-469-9931	1N752A	04713	SEMICONDUCTOR,D.....	EA	1
65	7	PAHZZ	5961-00-879-2474	1N30288	81349	SEMICONDUCTOR,DEVIC.....	EA	1
65	8	XDHZZ		0PCCM23BDM40-50G	97954	CONNECTOR,RECEPTCL.....	EA	1
65	9	PAHZZ	5961-00-855-1551	2N1132	01295	TRANSMITTER.....	EA	1
65	10	PAHZZ	5961-00-752-5797	2N167A	81349	TRANSMITTER.....	EA	2
65	11	PAHZZ	5961-00-752-0150	2N697	80131	TRANSMITTER.....	EA	5
65	12	PAHZZ	5961-00-752-5229	2n404	81349	TRANSISTOR.....	EA	5
65	13	PAHZZ	5905-00-682-0219	RN65C1502F	81349	RESISTOR,FIXED,FILM.....	EA	1
65	14	PAHZZ	5905-00-834-2750	RN65C4751F	81349	RESISTOR,FIXED,FILM.....	EA	1
65	15	PAHZZ	5905-00-682-0214	RN65C1002F	81349	RESISTOR,FIXED,FILM.....	EA	2
65	16	PAHZZ	5905-00-185-8510	RC20GF103J	81349	RESISTOR,FIXED,COMP.....	EA	6
65	17	PAHZZ	5905-00-254-9201	RC20GF473J	81349	RESISTOR,FIXED,COMP.....	EA	3
65	18	PAHZZ	5905-00-279-3506	RC20GF332J	81349	RESISTOR,FIXED,COMP.....	EA	1
65	19	PAHZZ	5905-00-841-4526	RN65C1961F	81349	RESISTOR,FIXED,FILM.....	EA	1
65	20	PAHZZ	5905-00-804-6823	RN65C3321F	81349	RESISTOR,FIXED,FILM.....	EA	1
65	21	PAHZZ	5905-00-752-3963	RN65C7501F	81349	RESISTOR,FIXED,FILM.....	EA	1
65	22	PAHZZ	5905-00-852-3632	4N65C5900F	81349	RESISTOR,FIXED,FILM.....	EA	1
65	23	PAHZZ	5905-00-892-1478	RN65C3161F	81349	RESISTOR,FIXED,FILM.....	EA	2
65	24	PAHZZ	5905-00-249-3661	RC20GF683J	81349	RESISTOR,FIXED,COMP.....	EA	1
65	25	PAHZZ	5905-00-106-1282	RC20GF223J	81349	RESISTOR,FIXED,COMP.....	EA	2
65	26	PAHZZ	5905-00-806-4599	RN65C5111F	81349	RESISTOR,FIXED,FILM.....	EA	1
65	27	PAHZZ	5905-00-192-3973	RC0GF471J	81349	RESISTOR,FIXED,COMP.....	EA	1
65	28	PAHZZ	5905-00-185-6580	RC42GF4L71J	81349	RESISTOR,FIXED,COMP.....	EA	1
65	29	PAHZZ	5905-00-807-7333	RN65C6812F	81349	RESISTOR,FIXED,FILM.....	EA	1
65	30	PAHZZ	5905-192-3971	RC20GF331J	81349	RESISTOR,FIXED,COMP.....	EA	3
65	31	PAHZZ	5935-00-577-2336	MS16108-3A	96906	JACK,TIP.....	EA	1
65	32	PAHZZ	5935-00-577-2337	MS16108-5A	96906	JACK,TIP.....	EA	6
65	33	PAHZZ	5340-00-885-4838	H323-2-3-1	83014	PLUNGER.....	EA	2
65	34	PAHZZ	5325-00-865-0478	H559-2-1	83014	GROMMET,PLASTIC.....	EA	2
65	35	PAHZZ	5310-00-934-9748	MS35649-244	96906	NUT,PLAIN,HEXAGON.....	EA	2
65	36	PAHZZ	5305-00-054-5649	MS51957-15	96906	SCREW,MACHINE.....	EA	2
65	37	PAHZZ	5310-00-595-6211	MS15795-803	96906	WASHER,FLAT.....	EA	4
65	38	PAHZZ	5310-00-933-8118	MS35338-135	96906	WASHER,LOCK.....	EA	2

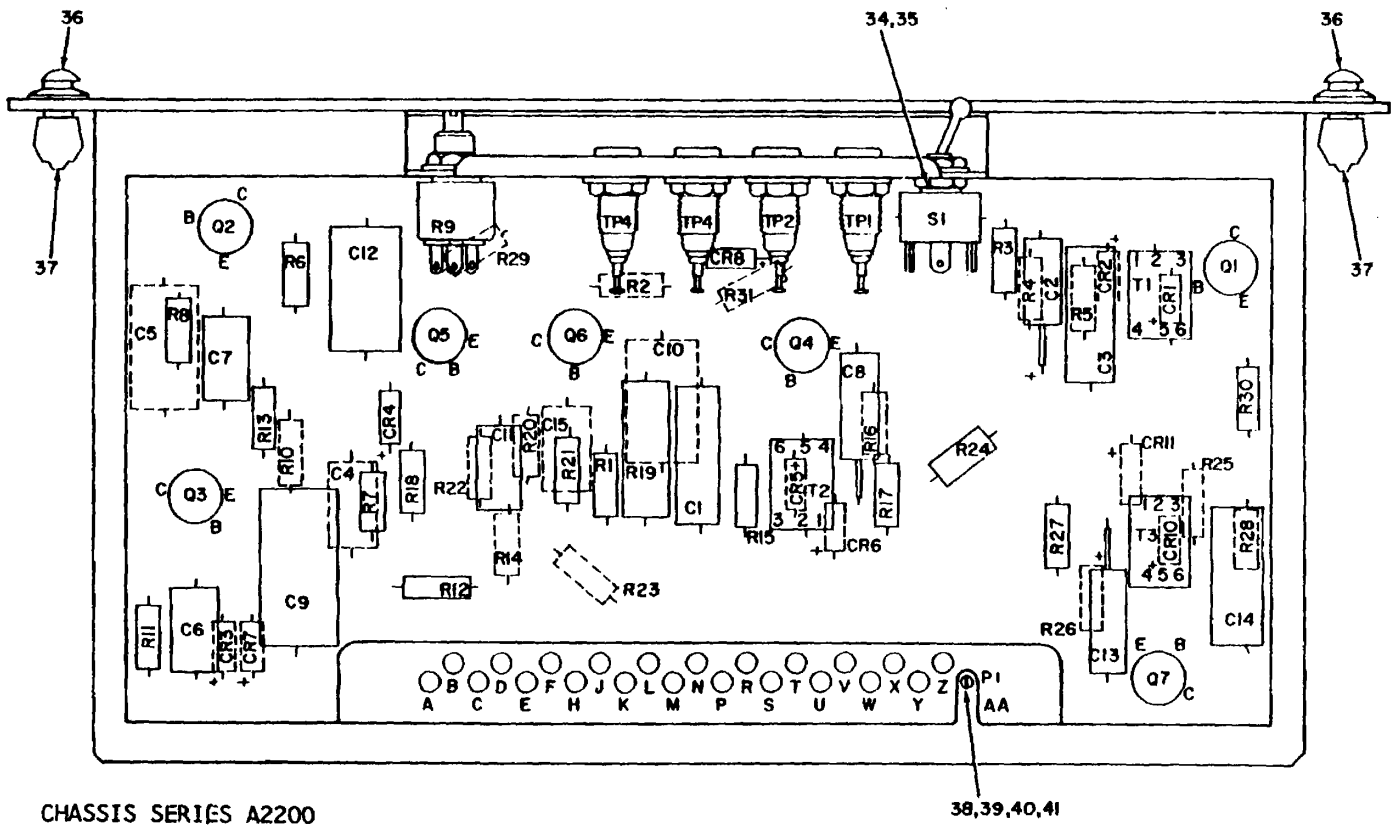

Figure 66. Generator, Trigger Delay (Sheet 1 of 2).

REF. DES.	ITEM NO.	REF. DES.	ITEM NO.	REF. DES.	ITEM NO.	REF. DES.	ITEM NO.
C1	1	CR4	12	R4	18	R22	19
C2	2	CR5	12	R5	19	R23	29
C3	3	CR6	12	R6	20	R24	24
C4	4	CR7	12	R7	21	R25	22
C5	5	CR8	12	R8	22	R26	18
C6	6	CR10	12	R9	23	R27	19
C7	7	CR11	12	R10	20	R28	19
C8	2	PI	13	R11	16	R29	19
C9	8	Q1	14	R12	24	R30	19
C10	9	Q2	14	R13	22	R31	20
C11	10	Q3	14	R14	25	S1	30
C12	7	Q4	14	R15	21	T1	31
C13	2	Q5	14	R16	18	T2	31
C14	1	Q6	14	R17	19	T3	31
C15	11	Q7	14	R18	20	TP1	32
CR1	12	R1	15	R19	26	TP2	33
CR2	12	R2	16	R20	27	TP3	33
CR3	12	R3	17	R21	28	TP4	33

CHASSIS SERIES A2200

ELOJN03

Figure 66. Generator, Trigger Delay (Sheet 2 of 2).
240

SECTION II

TM11-5840-281-34P

(1) ILLUSTRATION		(2)	(3)	(4)	(5)	(6) DESCRIPTION	(7)	(8)
(a) FIG NO.	(b) ITEM NO.	SMR CODE	NATIONAL STOCK NUMBER	PART NUMBER	FSCM	USABLE ON CODE	U/M	QTY INC IN UNIT
						GROUP 02010203 GENERATOR,TRIGGER,DELAY		
66	1	PAHZZ	5910-00-821-4702	CP05A1KE103K3	81349	CAPACITOR,FIXED,PAP	EA	2
66	2	XDHZZ		CL658E150MPE	81349	CAPACITOR,FIXED,ELE	EA	3
66	3	PAHZZ	5910-00-823-1140	CP05A1KC683K3	81349	CAPACITOR,FIXED,PAP	EA	1
66	4	PAHZZ	5910-00-725-1994	CM15CD221JN3	81349	CAPACITOR,FIXED,MIC.....	EA	1
66	5	XDHZZ		CMZ03D102JN3	81349	CAPACITOR,FXD,M.....	EA	1
66	6	PAHZZ	5910-00-717-0169	CM15CD101JN3	81349	CAPACITOR,FIXED,MIC.....	EA	1
66	7	PAHZZ	5910-00-067-8681	CM15CD331JN3	81349	CAPACITOR,FIXED,MIC.....	EA	2
66	8	PAHZZ	5910-00-825-1637	CP05A1KC104K3	81349	CAPACITOR,FIXED,PAP	EA	1
66	9	PAHZZ	5910-00-760-7924	CM20ED561JN3	81349	CAPACITOR,FIXED,MIC.....	EA	1
66	10	PAHZZ	5910-00-850-9066	CM15CD150JN3	81349	CAPACITOR,FIXED,MIC.....	EA	1
66	11	PAHZZ	5910-00-234-9976	CM150D151JN3	81349	CAPACITOR,FIXED,MIC.....	EA	1
66	12	XDHZZ		1N270	81349	SEMICONDUCTOR,D	EA	10
66	13	XDHZZ			97954	CONNECTOR,RCPT	EA	1
66	14	PAHZZ	5961-00-752-5229	2N404	81349	TRANSISTOR.....	EA	7
66	15	PAHZZ	5905-00-279-3506	RC20GF332J	81349	RESISTOR,FIXED,COMP	EA	1
66	16	PAHZZ	5905-00-279-3503	RC20GF682J	81349	RESISTOR,FIXED,COMP	EA	2
66	17	PAHZZ	5905-00-249-3661	RC20GF683J	81349	RESISTOR,FIXED,COMP	EA	1
66	18	PAHZZ	5905-00-190-8889	RC20GF101J	81349	RESISTOR,FIXED,COMP	EA	3
66	19	PAHZZ	5905-00-185-8510	RCZ0GF103J	81349	RESISTOR,FIXED,COMP	EA	7
66	20	PAHZZ	5905-00-192-3973	RCZ0GF471J	81349	RESISTOR,FIXED,COMP	EA	4
66	21	PAHZZ	5905-00-279-3504	RC20GF472J	81349	RESISTOR,FIXED,COMP	EA	2
66	22	PAHZZ	5905-00-279-3519	RC20GF220J	81349	RESISTOR,FXD,CM.....	EA	3
66	23	PAHZZ	5905-00-581-1409	RV6NA6SL103A	81349	RESISTOR,VARIABLE,N	EA	1
66	24	PAHZZ	5905-00-106-1282	RC20GF223J	81349	RESISTOR,FIXED,COMP	EA	2
66	25	PAHZZ	5905-00-254-9201	RC20GF473J	81349	RESISTOR,FIXED,COMP	EA	1
66	26	PAHZZ	5905-00-713-3728	RN70D6341F	81349	RESISTOR,FIXED,FILM.....	EA	1
66	27	PAHZZ	5905-00-892-6578	RN60D1212F	81349	RESISTOR,FIXED,FILM.....	EA	1
66	28	PAHZZ	5905-00-279-1757	RC20GF152J	81349	RESISTOR,FIXED,COMP	EA	1
66	29	PAHZZ	5905-00-969-5849	RN60D4642F	81349	RESISTOR,FIXED,FILM.....	EA	1
66	30	PAHZZ	5930-00-947-8318	MS75029-23	96906	SWITCH,TOGGLE	EA	1
66	31	PAHZZ	5950-00-971-2030	G38000351	24930	TRANSFORMER,PULSE	EA	3
66	32	PAHZZ	5935-00-577-2336	MS16108-3A	96906	JACK,TIP	EA	1
66	33	PAHZZ	5935-00-577-2337	MS16108-5A	96906	JACK,TIP	EA	3
66	34	PAHZZ	5365-00-720-9215	GS23-301C1	24930	WASHER,FLAT	EA	1
66	35	PAHZZ	5310-00-480-8388	1714-11	78189	WASHER,LOCK	EA	1
66	36	PAHZZ	5340-00-885-4838	H323-2-3-1	83014	PLUNGER	EA	2
66	37	PAHZZ	5325-00-865-0478	H559-2-1	83014	GROMMET,PLASTIC	EA	2
66	38	PAHZZ	5310-00-934-9748	MS35649-244	96906	NUT,PLAIN,HEXAGON	EA	2
66	39	PAHZZ	5305-00-054-5649	MS51957-15	96906	SCREW,MACHINE.....	EA	2

(1) ILLUSTRATION		(2)	(3)	(4)	(5)	(6)	(7)	(8)
(a) FIG NO.	(b) ITEM NO.	SMR CODE	NATIONAL STOCK NUMBER	PART NUMBER	FSCM	DESCRIPTION USABLE ON CODE	U/M	QTY INC IN UNIT
66	40	PAHZZ	5310-00-595-6211	MS15795-803	96906	WASHER,FLAT	EA	4
66	41	PAHZZ	5310-00-933-8118	MS35338-135	96906	WASHER,LOCK	EA	2

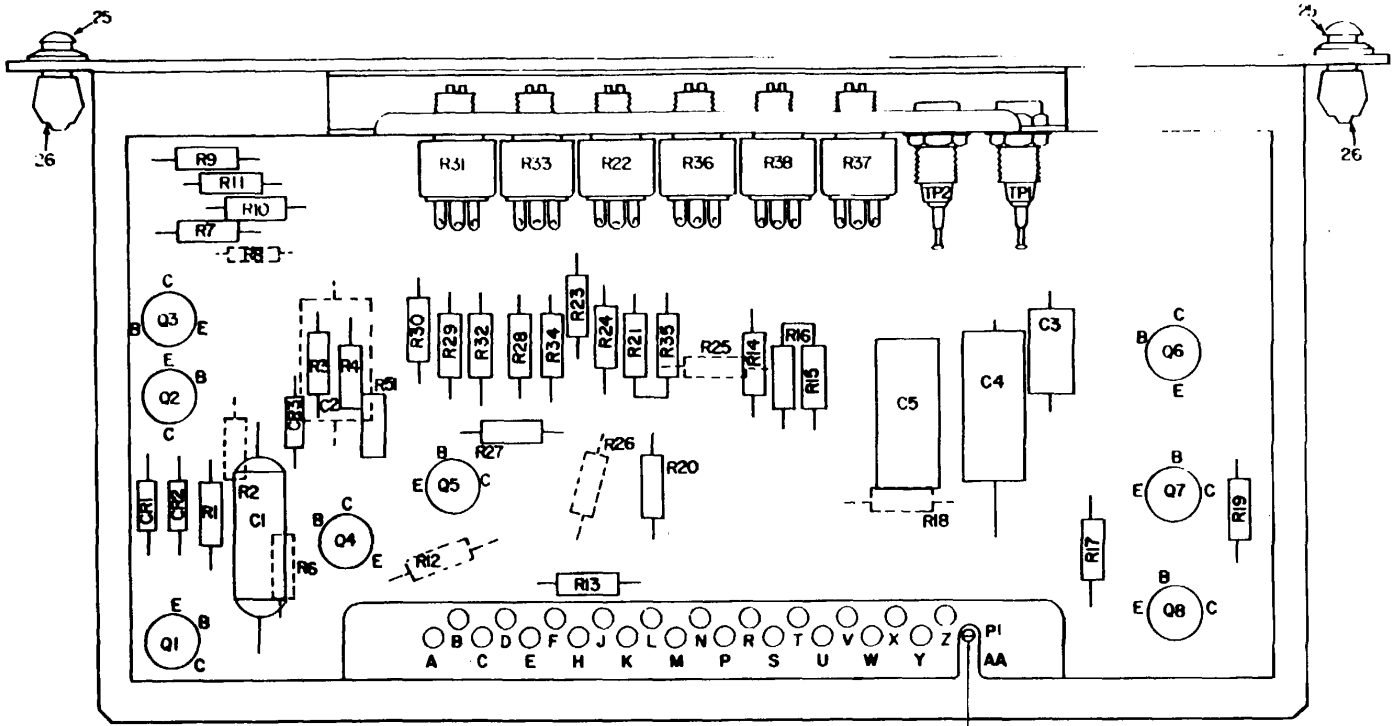

CHASSIS SERIES A2400

27,28,29,30

ELOINIO4

Figure 67. Generator, AZ-EL Blanking Pulse (Sheet 1 of 2)

REF. DES.	ITEM NO.	REF. DES.	ITEM NO.	REF. DES.	ITEM NO.
C1	1	R4	9	R24	16
C2	2	R5	12	R25	19
C3	3	R6	13	R26	20
C4	4	R7	9	R27	20
C5	4	R8	12	R28	21
CR1	5	R9	12	R29	16
CR2	5	R10	13	R30	12
CR3	5	R11	12	R31	17
P1	6	R12	14	R32	18
Q1	7	R13	9	R33	22
Q2	7	R14	15	R34	19
Q3	7	R15	12	R35	10
Q4	7	R16	10	R36	17
Q5	7	R17	9	R37	23
Q6	7	R18	9	R38	23
Q7	8	R19	12	TP1	24
Q8	8	R20	16	TP2	24
R1	9	R21	12		
R2	10	R22	17		
R3	11	R23	18		

CHASSIS SERIES A2400

EOIN105

Figure 67. Generator, AZ-EL Blanking Pulse (Sheet 2 of 2).

SECTION II

TM11-5840-281-34P

(1) ILLUSTRATION		(2)	(3)	(4)	(5)	(6) DESCRIPTION	(7)	(8)
(a) FIG NO.	(b) ITEM NO.	SMR CODE	NATIONAL STOCK NUMBER	PART NUMBER	FSCM	USABLE ON CODE	U/M	QTY INC IN UNIT
						GROUP 02010204 GENERATOR,AZ-EL BLANKING PULSE		
67	1	PAHZZ	5910-00-821-4702	CP05A1KE103K3	81349	CAPACITOR, FIXED, PAP	EA	1
67	2	PAHZZ	5910-00-420-7505	CM20CD102JN3	81349	CAPACITOR, FIXED, MIC.....	EA	1
67	3	PAHZZ	5910-00-717-0169	CM15CD101JN3	81349	CAPACITOR, FIXED, MIC.....	EA	1
67	4	PAHZZ	5910-01-016-4064	CL658J250MPE	81349	CAPACITOR, ELCTL.....	EA	2
67	5	PAHZZ	5961-00-866-0476	1N457	81349	SEMICONDUCTOR, DEVIC.....	EA	3
67	6	XDHZZ		0PCCM238DM40-50G	97954	CONNECTOR, RECEPTACL.....	EA	1
67	7	PAHZZ	5961-00-752-0150	2N697	80131	TRANSISTOR.....	EA	6
67	8	PAHZZ	5961-00-752-5229	2N404	81349	TRANSISTOR.....	EA	2
67	9	PAHZZ	5905-00-279-1876	RC20GF222J	81349	RESISTOR, FIXED, COMP.....	EA	6
67	10	PAHZZ	5905-00-279-3506	RC20GF332J	81349	RESISTOR, FIXED, COMP.....	EA	3
67	11	PAHZZ	5905-00-279-1757	RC20GF152J	81349	RESISTOR, FIXED, COMP.....	EA	1
67	12	PAHZZ	5905-00-279-3504	RC20GF472J	81349	RESISTOR, FIXED, COMP.....	EA	8
67	13	PAHZZ	5905-00-279-3503	RC20GF682J	81349	RESISTOR, FIXED, COMP.....	EA	2
67	14	PAHZZ	5905-00-185-8510	RC20GF103J	81349	RESISTOR, FIXED, COMP.....	EA	1
67	15	PAHZZ	5905-00-249-3661	RC20GF683J	81349	RESISTOR, FIXED, COMP.....	EA	1
67	16	PAHZZ	5905-00-106-1282	RC20GF223J	81349	RESISTOR, FIXED, COMP.....	EA	3
67	17	PAHZZ	5905-00-581-1422	RV6NAYSL102A	81349	RESISTOR, VARIABLE, N.....	EA	3
67	18	PAHZZ	5905-00-195-6453	RC20GF562J	81349	RESISTOR, FIXED, COMP.....	EA	2
67	19	PAHZZ	5905-00-279-2521	RC20GF244J	81349	RESISTOR, FIXED, COMP.....	EA	2
67	20	PAHZZ	5905-00-195-6761	RC20GF104J	81349	RESISTOR, FIXED, COMP.....	EA	2
67	21	PAHZZ	5905-00-190-8865	RC20GF274J	81349	RESISTOR, FIXED, COMP.....	EA	1
67	22	PAHZZ	5905-00-581-1395	RV6NAYSL503A	81349	RESISTOR, VARIABLE, N.....	EA	1
67	23	PAHZZ	5905-00-581-1409	RV6NAYSL103A	81349	RESISTOR, VARIABLE, N.....	EA	2
67	24	PAHZZ	5935-00-577-2337	MS16108-5A	96906	JACK, TIP.....	EA	2
67	25	PAHZZ	5340-00-885-4838	H323-2-3-1	83014	PLUNGER.....	EA	2
67	26	PAHZZ	5325-00-865-0478	H559-2-1	83014	GROMMET, PLASTIC.....	EA	2
67	27	PAHZZ	5310-00-934-9748	MS35649-244	96906	NUT, PLAIN, HEXAGON.....	EA	2
67	28	PAHZZ	5305-00-054-5649	MS51957-15	96906	SCREW, MACHINE.....	EA	2
67	29	PAHZZ	5310-00-595-6211	MS15795-803	96906	WASHER, FLAT.....	EA	4
67	30	PAHZZ	5310-00-933-8118	MS35338-135	96906	WASHER, LOCK.....	EA	2

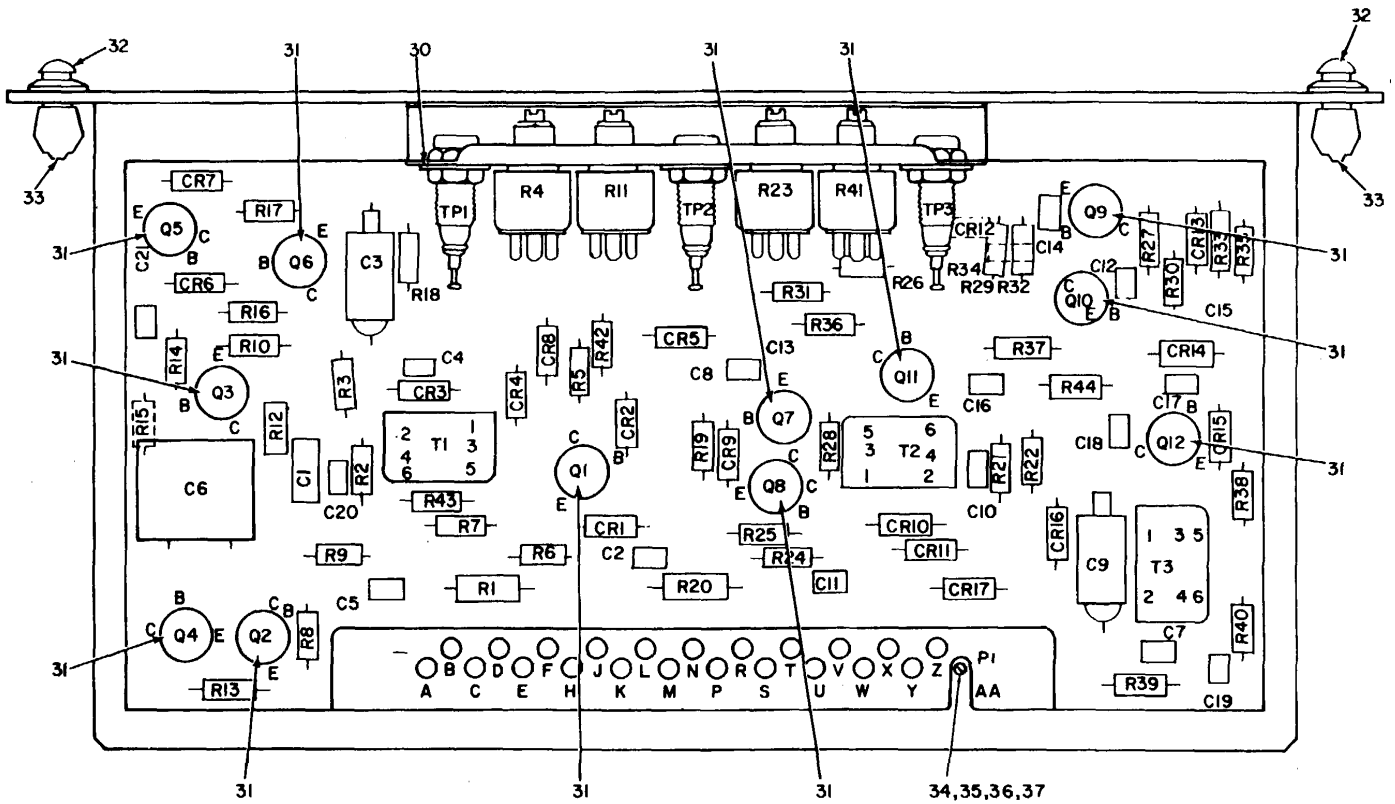

CHASSIS SERIES A2500

ELOIN106

Figure 68. Generator, Range Mark (Sheet 1 of 2)
247

REF. DES.	ITEM NO.	REF. DES.	ITEM NO.	REF. DES.	ITEM NO.	REF. DES.	ITEM NO.	REF. DES.	ITEM NO.	REF. DES.	ITEM NO.
C1	1	C21	6	Q2	12	R10	19	R30	21	TP3	29
C2	2	CR1	8	Q3	13	R11	17	R31	25		
C3	3	CR2	8	Q4	11	R12	23	R32	26		
C4	4	CR3	8	Q5	11	R13	24	R33	21		
C5	2	CR4	9	Q6	11	R14	25	R34	22		
C6	5	CR5	9	Q7	11	R15	25	R35	27		
C7	4	CR6	8	Q8	12	R16	22	R36	24		
C8	6	CR7	8	Q9	12	R17	18	R37	25		
C9	3	CR8	9	Q10	12	R18	25	R38	18		
C10	4	CR9	8	Q11	12	R19	18	R39	15		
C11	2	CR10	8	Q12	11	R20	14	R40	16		
C12	2	CR11	9	R1	14	R21	15	R41	17		
C13	2	CR12	8	R2	15	R22	16	R42	20		
C14	2	CR13	8	R3	16	R23	17	R43	18		
C15	2	CR14	9	R4	17	R24	26	R44	18		
C16	7	CR15	8	R5	18	R25	21	T1	28		
C17	2	CR16	8	R6	19	R26	22	T2	28		
C18	6	CR17	9	R7	20	R27	26	T3	28		
C19	2	PI	10	R8	21	R28	21	TPI	29		
C20	6	Q1	11	R9	22	R29	21	TP2	29		

CHASSIS SERIES A2500

ELOIN107

Figure 68. Generator, Range Mark (Sheet 2 of 2).

SECTION II

TM11-5840-281-34P

(1) ILLUSTRATION		(2)	(3)	(4)	(5)	(6) DESCRIPTION	(7)	(8)
(a) FIG NO.	(b) ITEM NO.	SMR CODE	NATIONAL STOCK NUMBER	PART NUMBER	FSCM	USABLE ON CODE	U/M	QTY INC IN UNIT
						GROUP 0201205 GENERATOR, RANGE MARK		
68	1	PAHZZ	5910-00-068-4298	M39003-01-2356	81349	CAPACITOR,ELCTL.....	EA	1
68	2	PAHZZ	5910-00-990-4881	CK058X221K	81349	CAPACITOR,FIXED,CER.....	EA	9
68	3	PAHZZ	5910-00-109-1937	CSR13G186KM	81349	CAPACITOR,FIXED,ELE.....	EA	2
68	4	PAHZZ	5910-00-847-7288	CK06BX103K	81349	CAPACITOR,FIXED,CER.....	EA	3
68	5	PAHZZ	5910-00-481-1626	CN06FD472J03	81349	CAPACITOR,FIXED,MIC.....	EA	1
68	6	PAHZZ	5910-00-893-6748	CK058X101K	81349	CAPACITOR,FIXED,CER.....	EA	4
68	7	PAHZZ	5910-00-608-3246	CK058X331K	81349	CAPACITOR,FIXED,CER.....	EA	1
68	8	PAHZZ	5961-00-441-8722	1N4838	01295	SEMICONDUCTOR,D.....	EA	11
68	9	PAHZZ	5961-00-022-5664	1N914	81349	SEMICONDUCTOR,DEVIC.....	EA	6
68	10	XDHZZ		UPCCM238DN40-50-0	97954	CONNECTOR,RECEPTACL.....	EA	1
68	11	PAHZZ	5961-00-941-2056	JAN2N2904	81349	TRANSISTOR.....	EA	6
68	12	PAHZZ	5961-00-855-1551	2N1132	01295	TRANSISTOR.....	EA	5
68	13	PAHZZ	5961-00-752-0150	2N697	80131	TRANSISTOR.....	EA	1
68	14	PAHZZ	5905-00-190-8889	RC20GF101J	81349	RESISTOR,FIXED,COMP.....	EA	2
68	15	PAHZZ	5905-00-687-0000	RC07GF183J	81349	RESISTOR,FIXED,COMP.....	EA	3
68	16	PAHZZ	5905-00-727-8001	RC07GF681J	81349	RESISTOR,FIXED,COMP.....	EA	3
68	17	PAHZZ	5905-00-581-1409	RV6NAYSL103A	81349	RESISTOR,VARIABLE,N.....	EA	4
68	18	PAHZZ	5905-00-681-6462	RC07GF102J	81349	RESISTOR,FIXED,COMP.....	EA	6
68	19	PAHZZ	5905-00-683-7721	RC07GF101J	81349	RESISTOR,FIXED,COMP.....	EA	2
68	20	PAHZZ	5905-00-686-9997	RC07GF682J	81349	RESISTOR,FIXED,COMP.....	EA	2
68	21	PAHZZ	5905-00-110-0388	RC07GF104J	81349	RESISTOR,FIXED,COMP.....	EA	6
68	22	PAHZZ	5905-00-723-5251	RC07GF222J	81349	RESISTOR,FIXED,COMP.....	EA	4
68	23	PAHZZ	5905-00-904-4336	RL07S123G	81349	RESISTOR,FIXED,FILM.....	EA	1
68	24	PAHZZ	5905-00-683-2246	RC07GF473J	81349	RESISTOR,FIXED,COMP.....	EA	2
68	25	PAHZZ	5905-00-683-2238	RC07GF103J	81349	RESISTOR,FIXED,COMP.....	EA	5
68	26	PAHZZ	5905-00-687-0002	RC07GF223J	81349	RESISTOR,FIXED,COMP.....	EA	3
68	27	PAHZZ	5905-00-686-3903	RC07GF333J	81349	RESISTOR,FIXED,COMP.....	EA	1
68	28	XDHZZ		31KGA	90095	TRANSFORMER,PULSE.....	EA	3
68	29	PAHZZ	5935-00-577-2337	MS16108-5A	96906	JACK,TIP.....	EA	3
68	30	PAHZZ	5365-00-720-9215	GS23-30101	24930	SHIM.....	EA	7
68	31	PAHZZ	5961-00-739-2844	10032dap	07047	PAD,MOUNTING TRANSI.....	EA	12
68	32	PAHZZ	5325-00-865-0478	H559-2-1	83014	GROMMET,PLASTIC.....	EA	2
68	33	PAHZZ	5340-00-885-4838	H323-2-3-1	83014	PLUNGER.....	EA	2
68	34	PAHZZ	5310-00-934-9748	MS35649-244	96906	NUT,PLAIN,HEXAGON.....	EA	2
68	35	PAHZZ	5305-00-054-5649	MS51957-15	96906	SCREW,MACHINE.....	EA	2
68	36	PAHZZ	5310-00-595-6211	MS15795-803	96906	WASHER,FLAT.....	EA	4
68	37	PAHZZ	5310-00-933-8118	MS35338-135	96906	WASHER,LOCK.....	EA	2

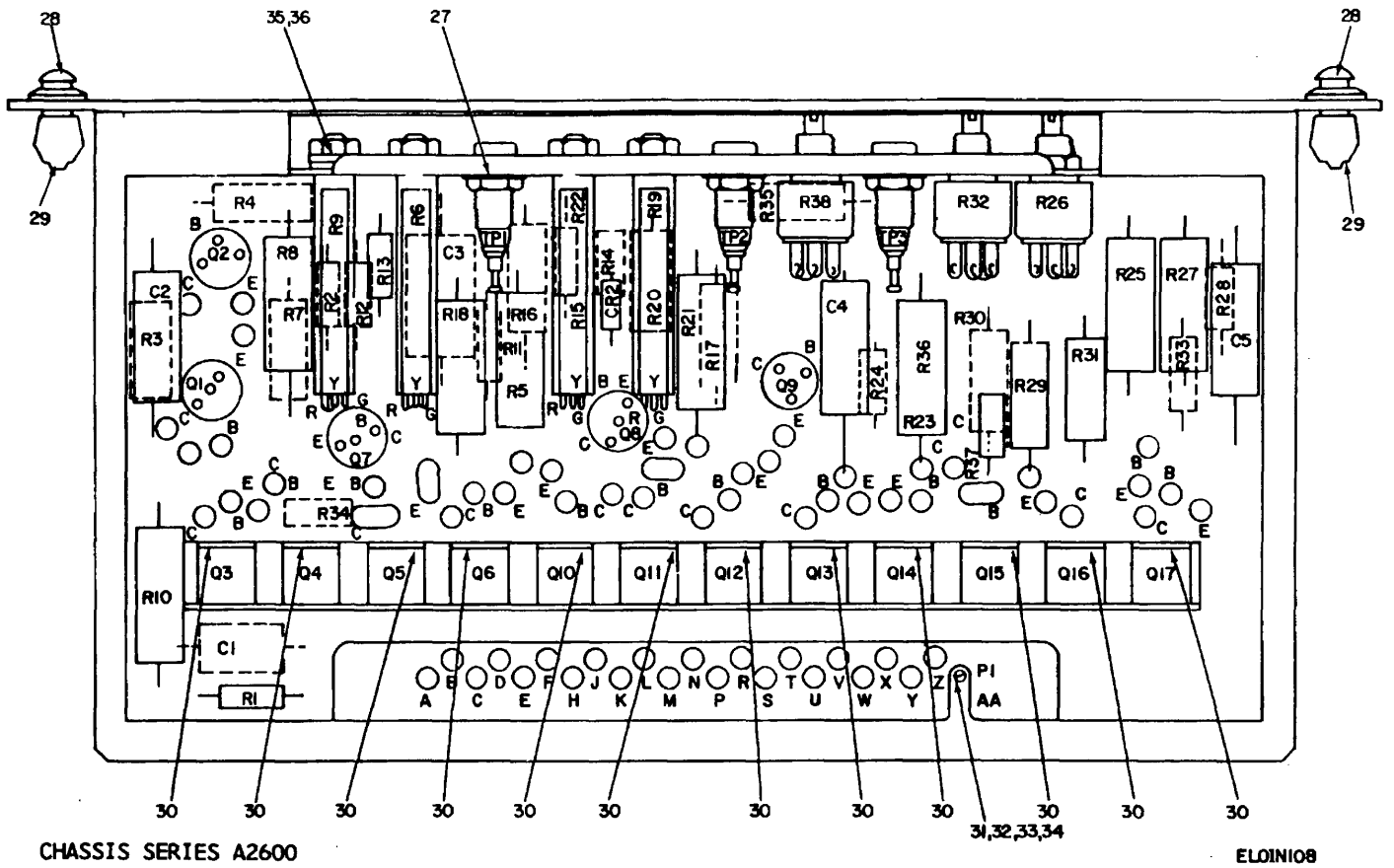

Figure 69. Generator, Sawtooth (Sheet 1 of 2).
251

REF. DES.	ITEM NO.	REF. DES.	ITEM NO.	REF. DES.	ITEM NO.	REF. DES.	ITEM NO.	REF. DES.	ITEM NO.
C1	1	Q7	6	R3	11	R16	19	R29	23
C2	2	Q8	6	R4	12	R17	20	R30	15
C3	3	Q9	7	R5	13	R18	13	R31	23
C4	2	Q10	8	R6	14	R19	14	R32	21
C5	2	Q11	8	R7	15	R20	15	R33	18
CR2	4	Q12	8	R8	16	R21	16	R34	9
PI	5	Q13	8	R9	14	R22	14	R35	24
Q1	6	Q14	8	R10	17	R23	17	R36	9
Q2	7	Q15	8	R11	18	R24	18	R37	9
Q3	8	Q16	8	R12	9	R25	16	R38	25
Q4	8	Q17	8	R13	10	R26	21	TP1	26
Q5	8	R1	9	R14	10	R27	17	TP2	26
Q6	8	R2	10	R15	9	R28	22	TP3	26

CHASSIS SERIES A2600

ELOIN109

Figure 69. Generator, Sawtooth (Sheet 2 of 2).

SECTION II

TM11-5840-281-34P

(1) ILLUSTRATION		(2)	(3)	(4)	(5)	(6) DESCRIPTION	(7)	(8)
(a) FIG NO.	(b) ITEM NO.	SMR CODE	NATIONAL STOCK NUMBER	PART NUMBER	FSCM	USABLE ON CODE	U/M	QTY INC IN UNIT
						GROUP 02010206 GENERATOR,SAWTOOTH		
69	1	PAHZZ	5910-00-067-8681	CM150D331JN3	81349	CAPACITOR,FIXED,MIC.....	EA	1
69	2	PAHZZ	5910-00-835-2175	CP09A1KB103K3	81349	CAPACITOR,FIXED,PAP.....	EA	3
69	3	PAHZZ	5910-00-420-7505	CM20CD102JN3	81349	CAPACITOR,FIXED,MIC.....	EA	1
69	4	XDHZZ		1N270	81349	SEMICONDUCTOR,D.....	EA	1
69	5	XDHZZ		0PCCM2380M40-50G	97954	CONNECTOR,RECEPTACL.....	EA	1
69	6	PAHZZ	5961-00-752-5797	2N167A	81349	TRANSISTOR.....	EA	3
69	7	PAHZZ	5961-00-752-5229	2N404	81349	TRANSISTOR.....	EA	2
69	8	PAHZZ	5961-00-752-0150	2N697	80131	TRANSISTOR.....	EA	12
69	9	PAHZZ	5905-00-106-1282	RC20GF223J	81349	RESISTOR,FIXED,COMP.....	EA	6
69	10	PAHZZ	5905-00-254-9201	RC20GF473J	81349	RESISTOR,FIXED,COMP.....	EA	3
69	11	PAHZZ	5905-00-834-0021	RN65C6810F	81349	RESISTOR,FIXED,FILM.....	EA	1
69	12	PAHZZ	5905-00-806-4599	RN65C5111F	81349	RESISTOR,FXD,FI.....	EA	1
69	13	PAHZZ	5905-00-825-6151	RN70C1781F	81349	RESISTOR,FIXED,FILM.....	EA	2
69	14	PAHZZ	5905-00-826-2290	G31003458	24930	RESISTOR,VARIABLE,W.....	EA	4
69	15	PAHZZ	5905-00-892-1478	RN65C3161F	81349	RESISTOR,FIXED,FILM.....	EA	3
69	16	PAHZZ	5905-00-752-3610	RN70C4221F	81349	RESISTOR,FIXED,FILM.....	EA	3
69	17	PAHZZ	5905-00-763-9141	RN70G4021F	81349	RESISTOR,FIXED,FILM.....	EA	3
69	18	PAHZZ	5905-00-104-8350	RC20GF221J	81349	RESISTOR,FIXED,COMP.....	EA	3
69	19	PAHZZ	5905-00-752-3973	RN65C2001F	81349	RESISTOR,FIXED,FILM.....	EA	1
69	20	PAHZZ	5905-00-081-7790	RN65C4221F	81349	RESISTOR,FIXED,FILM.....	EA	1
69	21	PAHZZ	5905-00-581-1422	RV6NAYSL102A	81349	RESISTOR,VARIABLE,N.....	EA	2
69	22	PAHZZ	5905-00-185-8510	RC20GF103J	81349	RESISTOR,FIXED,COMP.....	EA	1
69	23	PAHZZ	5905-00-841-3122	RN65C1781F	81349	RESISTOR,FIXED,FILM.....	EA	2
69	24	PAHZZ	5905-00-752-3955	RN65C9090F	81349	RESISTOR,FIXED,FILM.....	EA	1
69	25	PAHZZ	5905-00-581-1398	RV6NAYSL501A	81349	RESISTOR,VARIABLE,N.....	EA	1
69	26	PAHZZ	5935-00-577-2337	MS16108-5A	96906	JACK,TIP.....	EA	3
69	27	PAHZZ	5365-00-720-9215	GS23-301C1	24930	SHIM.....	EA	6
69	28	PAHZZ	5340-00-885-4838	H323-2-3-1	83014	PLUNGER.....	EA	2
69	29	PAHZZ	5325-00-865-0478	H559-2-1	83014	GROMMET,PLASTIC.....	EA	2
69	30	PAHZZ	5999-00-087-6042	TX82P032-037	98978	HEAT SINK,ELECTRICA.....	EA	12
69	31	PAHZZ	5310-00-934-9748	MS35649-244	96906	NUT,PLAIN,HEXAGON.....	EA	2
69	32	PAHZZ	5305-00-054-6667	M251957-42	96906	SCREW,MACHINE.....	EA	2
69	33	PAHZZ	5310-00-595-6211	MS15795-803	96906	WASHER,FLAT.....	EA	4
69	34	PAHZZ	5310-00-933-8118	MS35338-135	96906	WASHER,LOCK.....	EA	2
69	35	PAHZZ	5310-00-470-4362	G440050-16	24930	WASHER,FLAT.....	EA	4
69	36	PAHZZ	5310-00-543-5933	MS35333-73	96906	WASHER,LOCK.....	EA	4

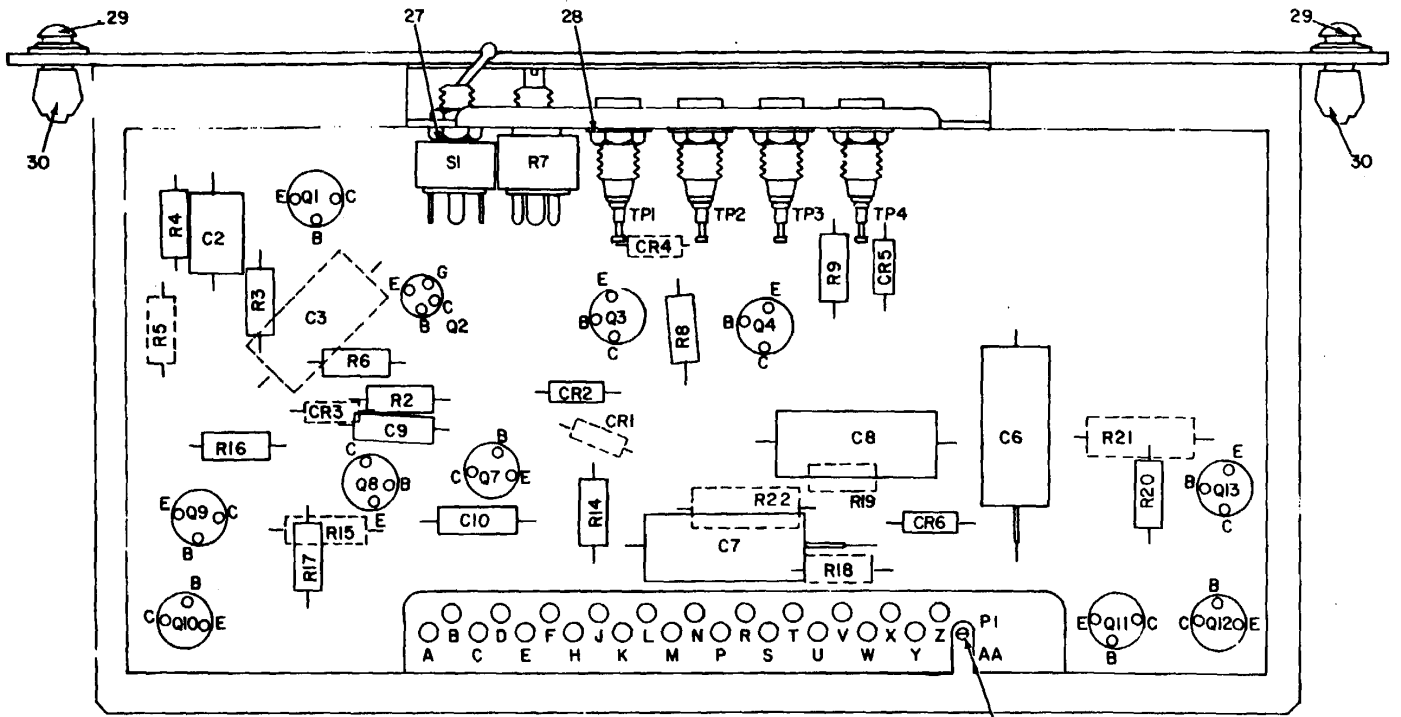

CHASSIS SERIES A2900

31,32,33,34

ELOIN110

Figure 70. Generator, Cursor (Sheet 1 of 2).

REF. DES.	ITEM NO.	REF. DES.	ITEM NO.	REF. DES.	ITEM NO.	REF. DES.	ITEM NO.
C2	1	C6	8	Q13	10	R17	18
C3	2	P1	9	R2	13	R18	19
C6	3	Q1	10	R3	14	R19	16
C7	3	Q2	11	R4	15	R20	20
C8	3	Q3	10	R5	13	R21	21
C9	4	Q4	10	R6	16	R22	22
C10	4	Q7	10	R7	17	SI	23
CR1	5	Q8	10	R8	18	TP1	24
CR2	5	Q9	12	R9	14	TP2	25
CR3	6	Q10	12	R14	18	TP3	25
CR4	7	Q11	10	R15	18	TP4	26
CR5	5	Q12	10	R16	18		

CHASSIS SERIES A2900

ELOINIII

Figure 70. Generator, Cursor (Sheet 2 of 2).

SECTION II

(1) ILLUSTRATION		(2)	(3)	(4)	(5)	(6)	(7)	(8)
(a) FIG NO.	(b) ITEM NO.	SMR CODE	NATIONAL STOCK NUMBER	PART NUMBER	FSCM	DESCRIPTION USABLE ON CODE	U/M	QTY INC IN UNIT
						GROUP 02010207 GENERATOR,CORSOR		
70	1	PAHZZ	5910-00583-4320	CY5C821J	81349	CAPACITOR,FIXED,GLA	EA	1
70	2	XDHZZ		CM15ED331JN3	81349	CAPACITOR,FXD,M.....	EA	1
70	3	XDHZZ		CL658J600MPE	81349	CAPACITOR,ELCTL.....	EA	3
70	4	PAHZZ	5910-00-067-8681	CM15CD331JN3	81349	CAPACITOR,FIXED,MIC	EA	2
70	5	PAHZZ		1N270	81349	SEMICONDUCTOR,D	EA	3
70	6	PAHZZ	5961-00-022-5664	1N914	81349	SEMICONDUCTOR DEVIC	EA	1
70	7	XDHZZ	5961-00-894-0684	1N758A	81349	SEMICONDUCTOR,D	EA	1
70	8	PAHZZ	5961-00-866-0476	1N457	81349	SEMICONDUCTOR DEVIC	EA	1
70	9	PAHZZ		UPCCM23BDN40-50G	97954	TRANSITOR	EA	8
70	10	PAHZZ	5961-00-752-0150	2N697	80131	TRANSITOR	EA	1
70	11	PAHZZ	5961-00-729-1058	JAN2N384	81349	TRANSITOR	EA	2
70	12	PAHZZ	5961-00-752-5229	2N404	81349	RESISTOR,FIXED,COMP	EA	2
70	13	PAHZZ	5905-00-279-3503	RC20GF682J	81349	RESISTOR,FIXED,COMP	EA	2
70	14	PAHZZ	5905-00-185-8510	RC20GF103J	81349	RESISTOR,FIXED,COMP	EA	1
7	15	PAHZZ	5905-00-195-6800	RC20CF561J	81349	RESISTOR,FIXED,COMP	EA	1
70	16	PAHZZ	5905-00-279-3506	RC20GF332J	81349	RESISTOR,FIXED,COMP	EA	2
70	17	PAHZZ	5905-00-581-1425	RV6NAYSL251A	81349	RESISTOR,VARIABLE,N	EA	1
70	18	PAHZZ	5905-00-279-1876	RC20GF222J	81349	RESISTOR,FIXED,COMP	EA	5
70	19	PAHZZ	5905-00-192-4490	RC20GF330J	81349	RESISTOR,FIXED,COMP	EA	1
70	20	PAHZZ	5905-00-279-3504	RC20GF472J	81349	RESISTOR,FIXED,COMP	EA	1
70	21	PAHZZ	5905-00-813-8640	RN5D5111F	81349	RESISTOR,FIXED,FILM	EA	1
70	22	PAHZZ	5905-00-964-2219	RN65D5621F	81349	RESISTOR,FIXED,FILM	EA	1
70	23	PAHZZ	5930-00-947-2219	MS75029-23	96906	SWITCH,TOGGLE	EA	1
70	24	PAHZZ	5935-00-577-2336	MS16108-3A	96906	JACK,TIP	EA	1
70	25	PAHZZ	5935-00-578-3489	MS16108-2A	96906	JACK,TIP	EA	2
70	26	PAHZZ	5935-00-577-2337	MS16108-5A	96906	JACK,TIP	EA	1
70	27	PAHZZ	5310-00-480-8388	1714-11	78189	WASHER,LOCK	EA	1
70	28	PAHZZ	5365-00-720-9215	GS23-301C1	24930	SHIM.....	EA	6
70	29	PAHZZ	5340-00-885-4838	H323-2-3-1	83014	PLUNGER	EA	2
70	30	PAHZZ	5325-00-865-0478	M559-2-1	83014	GROMMET,PLASTIC	EA	2
70	31	PAHZZ	5310-00-934-9748	MS35649-244	96906	NUT,PLAIN,HEXAGON	EA	2
70	32	PAHZZ	5305-00-054-5649	MS51957-15	96906	SCREW,MACHINE	EA	2
70	33	PAHZZ	5310-00-595-6211	MS15795-803	96906	WASHER,FLAT	EA	4
70	34	PAHZZ	5310-00-933-8118	MS35338-135	96906	WASHER,LOCK	EA	2

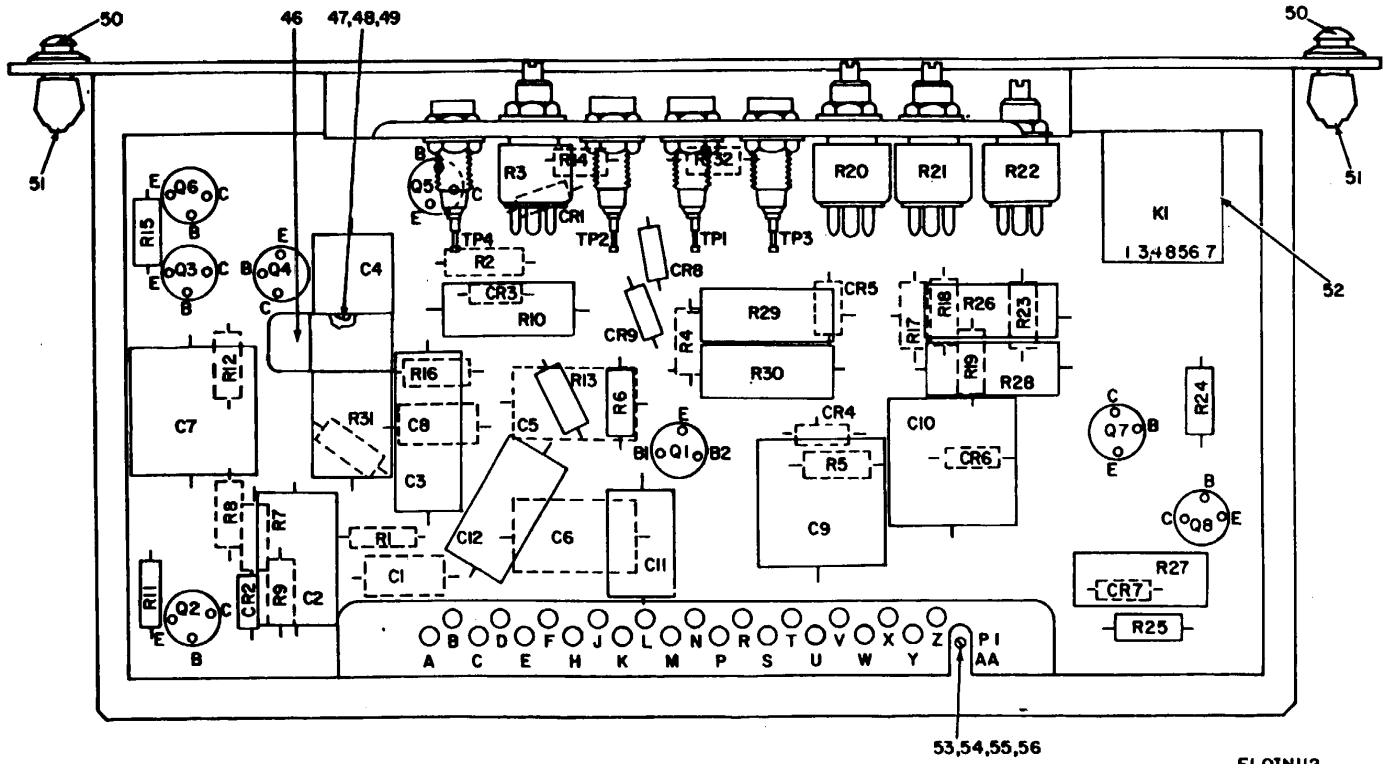

Figure 71. Generator, Sweep (Sheet 1 of 2).

REF. DES.	ITEM NO.	REF. DES.	ITEM NO.	REF. DES.	ITEM NO.	REF. DES.	ITEM NO.	REF. DES.	ITEM NO.
C1	1	CR3	13	Q6	19	R12	22	R26	38
C2	2	CR4	14	Q7	20	R13	30	R27	39
C3	3	CR5	14	Q8	20	R14	25	R28	40
C4	4	CR6	14	R1	21	R15	31	R29	41
C5	5	CR7	14	R2	22	R16	32	R30	42
C6	6	CR8	14	R3	23	R17	33	R31	33
C7	7	CR9	14	R4	24	R18	34	R32	43
C8	8	K1	15	R5	25	R19	31	TP1	44
C9	7	P1	16	R6	26	R20	35	TP2	44
C10	9	Q1	17	R7	21	R21	23	TP3	44
C11	10	Q2	18	R8	22	R22	36	TP4	45
C12	11	Q3	18	R9	27	R23	37		
CR1	12	Q4	19	R10	28	R24	21		
CR2	13	Q5	20	R11	29	R25	31		

ELOIN113

CHASSIS SERIES A4500

Figure 71. Generator, Sweep (Sheet 2 of 2)

SECTION II

(1) ILLUSTRATION		(2)	(3)	(4)	(5)	(6)	(7)	(8)
(a) FIG NO.	(b) ITEM NO.	SMR CODE	NATIONAL STOCK NUMBER	PART NUMBER	FSCM	DESCRIPTION USABLE ON CODE	U/M	QTY INC IN UNIT
						GROUP 02010208 GENERATOR,SWEEP		
71	1	PAHZZ	5910-00-833-8298	CM15CD100JN3	81349	CAPACITOR, FIXED, MIC	EA	1
71	2	XDHZZ	5910-00-420-7505	CM20CD102JN3	81349	CAPACITOR, FXD, MIC	EA	1
71	3	XDHZZ		CL658J600MPE	81349	CAPACITOR, FXD, E	EA	1
71	4	PAHZZ	5910-00-836-2668	CPO5A1KC224K3	81349	CAPACITOR, FIXED, PAP	EA	1
71	5	PAHZZ	5910-00-581-8409	CY20C222J	81349	CAPACITOR, FIXED, GL	EA	1
71	6	PAHZZ	5910-00-668-2868	CY20C202J	81349	CAPACITOR, FIXED, GL	EA	1
71	7	XDHZZ	5910-00-786-4985	G320061S1	81349	CAPACITOR, FIXED, MIC	EA	2
71	8	PAHZZ	5910-00-067-8681	CM15CD331JN3	24930	CAPACITOR, FIXED, MIC	EA	1
71	9	PAHZZ	5910-00-044-4122	CM07FD153G03	81349	CAPACITOR, FIXED, MIC	EA	1
71	10	PAHZZ	5910-00-011-4036	CM07FD752G03	81349	CAPACITOR, FIXED, MIC	EA	1
71	11	PAHZZ	5910-00-051-2312	CM06FD362G03	81349	CAPACITOR, FIXED, MIC	EA	1
71	12	PAHZZ	5961-00-469-9931	1N752A	04713	SEMICONDUCTOR, D	EA	1
71	13	PAHZZ	5961-00-556-2091	JAN1N270	81349	SEMICONDUCTOR, D	EA	2
71	14	PAHZZ	5961-00-866-0476	1N457	81349	SEMICONDUCTOR DEVIC	EA	6
71	15	PAHZZ	5945-00-827-7205	G370007S1	24930	RELAY, ARMATURE	EA	1
71	16	PAHZZ		UPCCM23BDM40-50G	81349	CONNECTOR, RCPT	EA	1
71	17	PAHZZ	5961-00-196-1378	2N491A	81349	TRANSISTOR	EA	1
71	18	PAHZZ	5905-00-883-5305	2N6652A	81349	TRANSISTOR	EA	1
71	19	PAHZZ	5961-00-752-5229	2N404	81349	TRANSISTOR	EA	2
71	20	PAHZZ	5961-00-241-3594	2N697	04713	TRANSISTOR	EA	2
71	21	PAHZZ	5905-00-185-8510	RC20GF103J	81349	RESISTOR, FIXED, COMP	EA	3
71	22	PAHZZ	5905-00-279-1757	RC20GF152J	81349	RESISTOR, FIXED, COMP	EA	3
71	23	PAHZZ	5905-00-581-1413	RV6NAYSL502A	81349	RESISTOR, VARIABLE, N	EA	3
71	24	PAHZZ	5905-00-195-6606	RC20GF102J	81349	RESISTOR, FIXED, COMP	EA	2
71	25	PAHZZ	5905-00-279-1876	RCC20GF222J	81349	RESISTOR, FIXED, COMP	EA	1
71	26	PAHZZ	5905-00-192-3973	RC20GF471J	81349	RESISTOR, FIXED, COMP	EA	2
71	27	PAHZZ	5905-00-192-0667	RC20GF224J	81349	RESISTOR, FIXED, COMP	EA	1
71	28	PAHZZ	5905-00-880-2890	RN70G6192F	81349	RESISTOR, FIXED, FILM	EA	1
71	29	PAHZZ	5905-00-279-2616	RC20GF153J	81349	RESISTOR, FIXED, COMP	EA	1
71	30	PAHZZ	5905-00-279-3502	RC20GF123J	81349	RESISTOR, FIXED, COMP	EA	1
71	31	PAHZZ	5905-00-106-1282	RC20GF223J	81349	RESISTOR, FIXED, COMP	EA	3
71	32	PAHZZ	5905-00-279-3506	RC20GF332J	81349	RESISTOR, FIXED, COMP	EA	1
71	33	PAHZZ	5905-00-279-3500	RC20GF183J	81349	RESISTOR, FIXED, COMP	EA	2
71	34	PAHZZ	5905-00-279-3504	RC20GF472J	81349	RESISTOR, FIXED, COMP	EA	1
71	35	PAHZZ	5905-00-581-1409	RV6NAYSL103A	81349	RESISTOR, VARIABLE, N	EA	1
71	36	PAHZZ	5905-00-581-1412	RV6NAYSL253A	81349	RESISTOR, VARIABLE, N	EA	1
71	37	PAHZZ	5905-00-171-1998	RC20GF333J	81349	RESISTOR, FIXED, COMP	EA	1
71	38	PAHZZ	5905-00-044-2343	RN70C4700D	81349	RESISTOR, FIXED, FILM	EA	1
71	39	PAHZZ	5905-00-088-5936	RN70D1000F	81349	RESISTOR, FIXED, FILM	EA	1

SECTION II

(1) ILLUSTRATION		(2)	(3)	(4)	(5)	(6)	(7)	(8)
(a) FIG NO.	(b) ITEM NO.	SMR CODE	NATIONAL STOCK NUMBER	PART NUMBER	FSCM	DESCRIPTION USABLE ON CODE	U/M	QTY INC IN UNIT
71	40	PAHZZ	5905-00-045-5184	RN70C43008	81349	RESISTOR, FIXED, FILM	EA	1
71	41	PAHZZ	5905-00-045-3121	RN70C91008	81349	RESISTOR, FIXED, FILM	EA	1
71	42	PAHZZ	5905-00-051-9064	RN70C1801D	81349	RESISTOR, FIXED, FILM	EA	1
71	43	PAHZZ	5905-00-252-4018	RC20GF470J	81349	RESISTOR, FIXED, COMP	EA	1
71	44	PAHZZ	5935-00-577-2337	MS16108-5A	96906	JACK, TIP	EA	3
71	45	PAHZZ	5935-00-577-2336	MS16108-3A	96906	JACK, TIP	EA	1
71	46	XDHZZ		GS14-104-2	24930	STRAP, RETAINING	EA	1
71	47	PAHZZ	5310-00-938-2013	MS35649-224	96906	NUT, PLAIN, HEXAG	EA	1
71	48	PAHZZ	5305-00-054-5636	MS51957-2	96906	SCREW, MACHINE	EA	1
71	49	PAHZZ	5310-00-928-2690	MS35338-134	96906	WASHER, LOCK	EA	1
71	50	PAHZZ	5340-00-885-4838	M323-2-3-1	83014	PLUNGER	EA	2
71	51	PAHZZ	5325-00-865-0478	M559-2-1	83014	GROMMET, PLASTIC	EA	2
71	52	XDHZZ		GS50-113-4	24930	SPACER, SLEEVE	EA	2
71	53	PAHZZ	5310-00-934-9748	MS35649-244	96906	NUT, PLAIN, HEXAGON	EA	4
71	54	PAHZZ	5305-00-054-5649	MS51957-15	96906	SCREW, MACHINE	EA	2
71	55	PAHZZ	5310-00-595-6211	MS15795-803	96906	WASHER, FLAT	EA	6
71	56	PAHZZ	5310-00-933-8118	MS35338-135	96906	WASHER, LOCK	EA	4

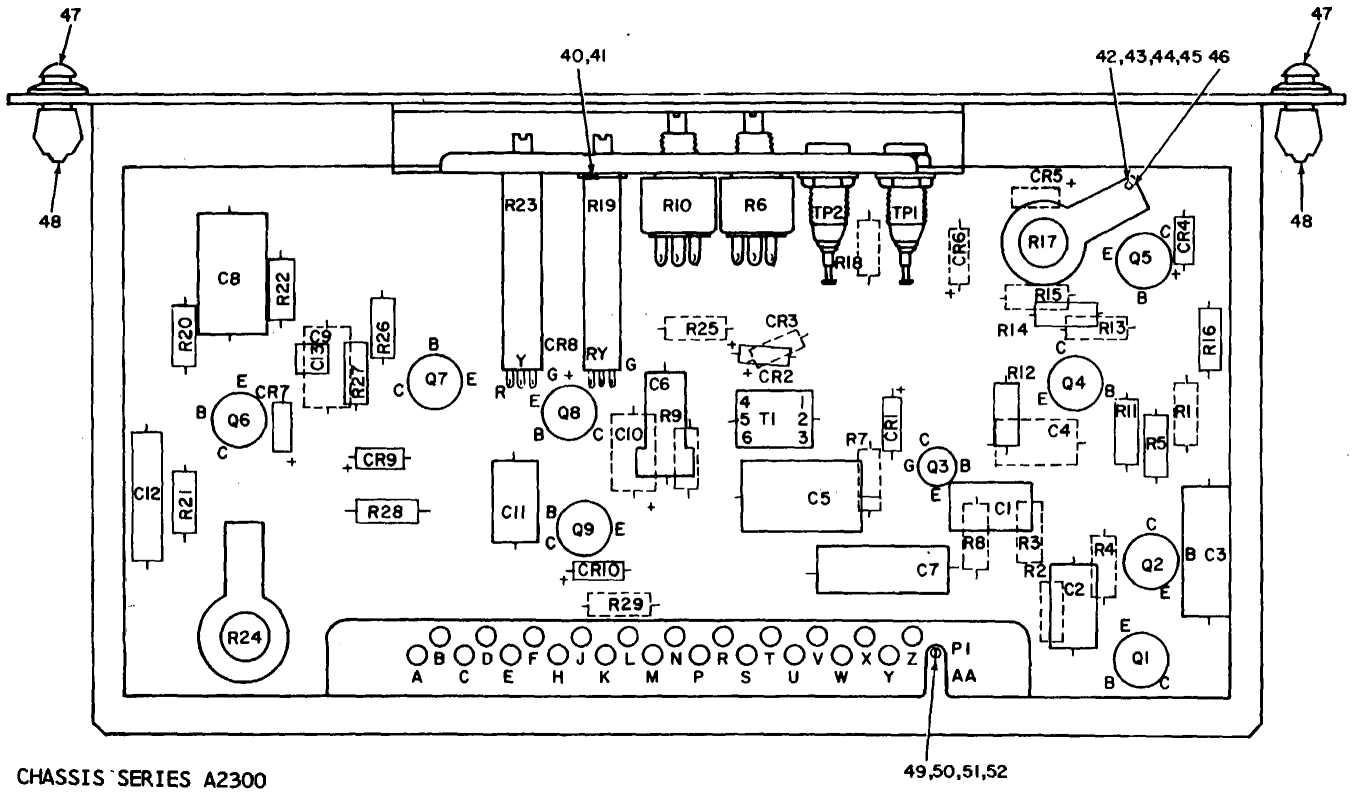

Figure 72. Oscillator, Range Mark (Sheet 1 of 2)

REF. DES.	ITEM NO.	REF. DES.	ITEM NO.	REF. DES.	ITEM NO.	REF. DES.	ITEM NO.	REF. DES.	ITEM NO.
C1	1	CR1	11	Q3	16	R7	20	R20	20
C2	2	CR2	11	Q4	17	R8	24	R21	34
C3	3	CR3	11	Q5	15	R9	25	R22	32
C4	4	CR4	12	Q6	15	R10	26	R23	35
C5	5	CR5	13	Q7	17	R11	19	R24	31
C6	6	CR6	12	Q8	18	R12	27	R25	36
C7	7	CR7	12	Q9	18	R13	28	R26	29
C8	5	CR8	13	R1	19	R14	29	R27	37
C9	4	CR9	12	R2	20	R15	30	R28	20
C10	8	CR10	13	R3	21	R16	27	R29	36
C11	8	P1	14	R4	22	R17	31	T1	38
C12	9	Q1	15	R5	22	R18	32	TPI	39
C13	10	Q2	15	R6	23	R19	33	TP2	39

CHASSIS SERIES A2300

ELOIN115

Figure 72. Oscillator, Range Mark (Sheet 2 of 2).

SECTION II

(1) ILLUSTRATION		(2)	(3)	(4)	(5)	(6)	(7)	(8)
(a) FIG NO.	(b) ITEM NO.	SMR CODE	NATIONAL STOCK NUMBER	PART NUMBER	FSCM	DESCRIPTION USABLE ON CODE	U/M	QTY INC IN UNIT
						GROUP 02010209 OSCILLATOR,RANGE MARK		
72	1	PAHZZ	5910-00-668-4795	CY15C122J	81349	CAPACITOR,FIXED,GLA	EA	1
72	2	PAHZZ	5910-00-833-8298	CM15CD100JN3	81349	CAPACITOR,FIXED,MIC	EA	1
72	3	PAHZZ	5910-00-823-1538	CP05A1KC223K3	81349	CAPACITOR,FIXED,PAP	EA	1
72	4	PHAZZ	5910-00-067-8681	CM15CD331JN3	81349	CAPACITOR,FIXED,MIC	EA	2
72	5	PAHZZ	5910-00-725-4795	CM20FD102G03	81349	CAPACITOR,FXD,M.....	EA	2
72	6	XDHZZ		CL658E150MPE	81349	CAPACITOR,FIXED,ELE.....	EA	1
72	7	PAHZZ	5910-00-825-1637	CP05A1KC104K3	81349	CAPACITOR,FIXED,PAP	EA	1
72	8	PAHZZ	5910-00-668-8167	CY15C102J	81349	CAPACITOR,FIXED,GLA	EA	2
72	9	PAHZZ	5910-00-835-3912	CP05A1KB333K3	81349	CAPACITOR,FIXED,PAP	EA	1
72	10	PAHZZ	5910-00-893-6745	CK05BX102K	81349	CAPACITOR,FIXED,CER	EA	1
72	11	XDHZZ		1N270	81349	SEMICONDUCTOR,D	EA	3
72	12	PAHZZ	5961-00-866-0476	1N457	81349	SEMICONDUCTOR DEVIC	EA	4
72	13	PAHZZ	5961-00-892-1009	1N9638	81349	SEMICONDUCTOR DEVIC	EA	3
72	14	XDHZZ		UPCCM23BDM40-50G	81349	CONNECTOR,RCPTT	EA	1
72	15	PAHZZ	5961-00-752-5229	2N404	97954	TRANSISTOR.....	EA	4
72	16	PAHZZ		2N384	81349	TRANSISTOR.....	EA	1
72	17	PAHZZ	5961-00-752-0150	2N697	81349	TRANSISTOR.....	EA	2
72	18	PAHZZ	5961-00-805-1771	2N1118	80131	TRANSISTOR.....	EA	2
72	19	PAHZZ	5905-00-279-1757	RC20GF152J	80131	RESISTOR,FIXED,COMP	EA	2
72	20	PAHZZ	5905-00-185-8510	RC20GF103J	81349	RESISTOR,FIXED,COMP	EA	4
72	21	PAHZZ	5905-00-192-0667	RC0GF224J	81349	RESISTOR,FIXED,COMP	EA	1
72	22	PAHZZ	5905-00-106-1282	RC20GF223J	81349	RESISTOR,FIXED,COMP	EA	2
72	23	PAHZZ	5905-00-581-1412	RV6NAYSL253A	81349	RESISTOR,VARIABLE,N	EA	1
72	24	PAHZZ	5905-00-279-1876	RC20GF222J	81349	RESISTOR,FXD,CM.....	EA	1
72	25	PAHZZ	5905-00-190-8889	RC20GF101J	81349	RESISTOR,FIXED,COMP	EA	1
72	26	PAHZZ	5905-00-581-1393	RV6NAYSL252A	81349	RESISTOR,VARIABLE,N	EA	1
72	27	PAHZZ	5905-00-279-3506	RC20GF332J	81349	RESISTOR,FIXED,COMP	EA	2
72	28	PAHZZ	5905-00-192-3973	RC20GF471J	81349	RESISTOR,FIXED,COMP	EA	1
72	29	PAHZZ	5905-00-195-6806	RC20GF102J	81349	RESISTOR,FIXED,COMP	EA	2
72	30	PAHZZ	5905-00-252-4018	RC20GF470J	81349	RESISTOR,FIXED,COMP	EA	1
72	31	PAHZZ	5905-00-989-3562	RB08CE800008	81349	RESISTOR,FIXED,WIRE	EA	2
72	32	PAHZZ	5905-00-279-3504	RC20GF472J	81349	RESISTOR,FIXED,COMP	EA	2
72	33	PAHZZ	5905-00-844-5377	G31003459	24930	RESISTOR,VARIABLE,N	EA	1
72	34	PAHZZ	5905-00-171-1998	RC20GF333J	81349	RESISTOR,FIXED,COMP	EA	1
72	35	PAHZZ	5905-00-909-4317	G310034S6	24930	RESISTOR,VARIABLE,N.....	EA	1
72	36	PAHZZ	5905-00-279-3503	RC20GF682J	81349	RESISTOR,FIXED,COMP	EA	2
72	37	PAHZZ	5905-00-681-6462	RC07GF102J	81349	RESISTOR,FIXED,COMP	EA	1
72	38	PAHZZ	5950-00-018-0915	G380003S2	24930	TRANSFORMER,PULSE.....	EA	1
72	39	PAHZZ	593-00-577-23375	MS16108-5A	96906	JACK,TIP	EA	2

SECTION II

(1) ILLUSTRATION		(2)	(3)	(4)	(5)	(6)	(7)	(8)
(a) FIG NO.	(b) ITEM NO.	SMR CODE	NATIONAL STOCK NUMBER	PART NUMBER	FSCM	DESCRIPTION USABLE ON CODE	U/M	QTY INC IN UNIT
72	40	PAHZZ	5310-00-543-5933	MS35333-73	96906	WASHER,LOCK	EA	2
72	41	PAHZZ	5310-00-781-9483	NAS62OC10L	80205	WASHER,FLAT	EA	2
72	42	PAHZZ	5310-00-934-9761	MS35649-264	96906	NUT,PLAIN,HEXAGON	EA	2
72	43	PHAZZ	5305-00-054-6657	MS51957-33	96906	SCREW,MACHINE	EA	2
72	44	PAHZZ	5310-00-308-0715	GS23-101-1	24930	WASHER,FLAT	EA	2
72	45	PAHZZ	5310-00-722-5998	MS15795-805	96906	WASHER,FLAT	EA	4
72	46	PAHZZ	5310-00-929-6395	MS35338-136	96906	WASHER,LOCK	EA	2
72	47	PAHZZ	5340-00-885-4838	H323-2-3-1	83014	PLUNGER	EA	2
72	48	PAHZZ	5325-00-865-0478	H559-2-1	83014	GROMMET,PLASTIC	EA	2
72	49	PAHZZ	5310-00-934-9748	MS35649-244	96906	NUT,PLAIN,HEXAGON	EA	2
72	50	PAHZZ	5310-00-054-5649	MS51957-15	96906	SCREW,MACHINE	EA	2
72	51	PAHZZ	5310-00-595-6211	MS15795-803	96906	WASHER,FLAT	EA	4
72	52	PAHZZ	5310-00-933-8118	MS35338-135	96906	WASHER,LOCK	EA	2

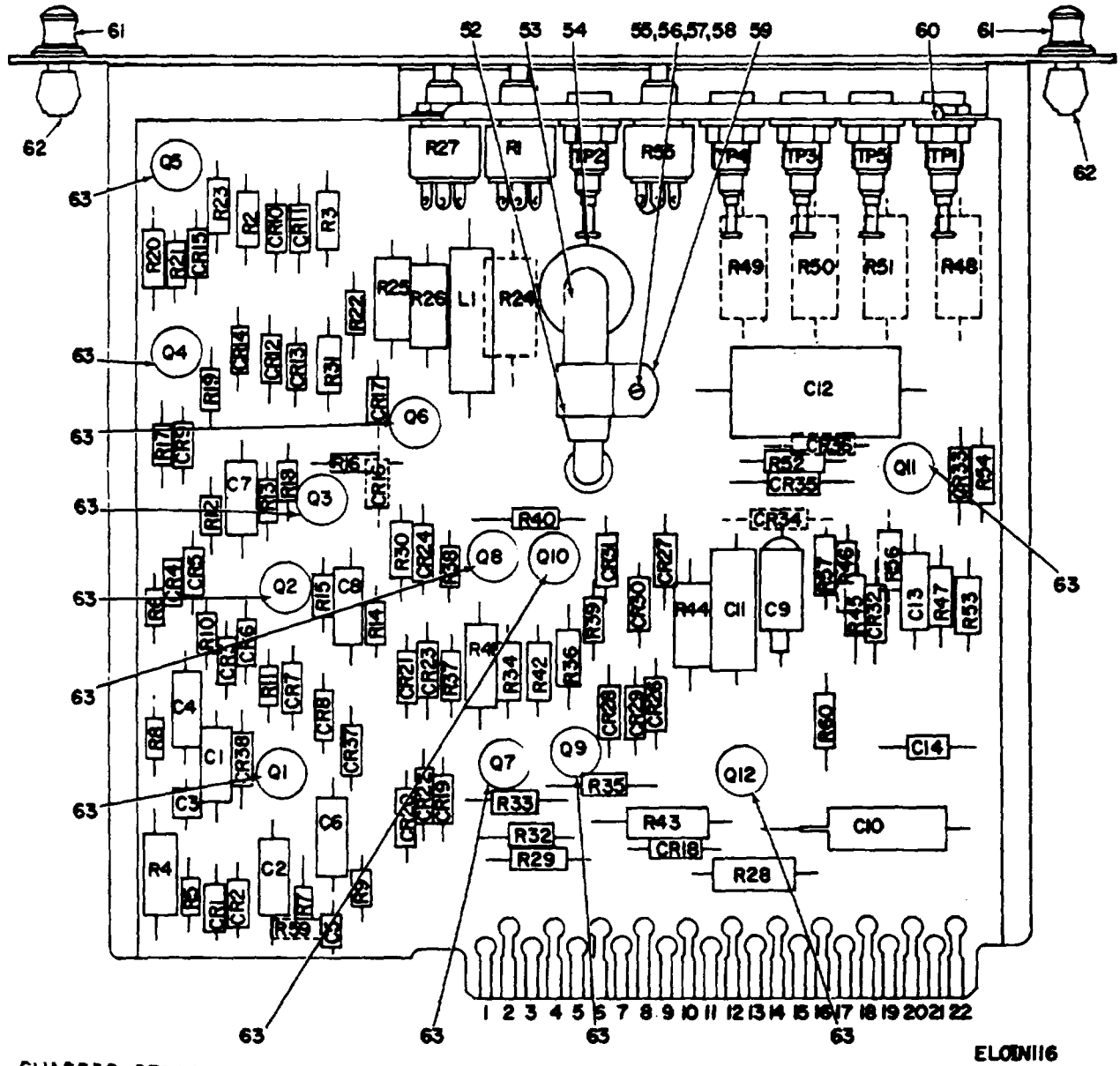

CHASSIS SERIES A2000

EL00116

Figure 73. Mixer-Amplifier (Sheet 1 of 3)

REF. DES.	ITEM NO.	REF. DES.	ITEM NO.	REF. DES.	ITEM NO.	REF. DES.	ITEM NO.	REF. DES.	ITEM NO.	REF. DES.	ITEM NO.
C1	1	CR7	9	CR28	12	Q9	19	R17	29	R37	30
C2	2	CR8	9	CR29	11	Q10	20	R18	32	R38	27
C3	3	CR9	10	CR30	11	Q11	22	R19	28	R39	30
C4	1	CR10	11	CR31	12	Q12	23	R20	33	R40	27
C5	3	CR11	11	CR32	9	R1	24	R21	30	R41	26
C6	1	CR12	11	CR33	9	R2	25	R22	27	R42	33
C7	1	CR13	11	CR34	15	R3	25	R23	33	R43	37
C8	1	CR14	12	CR35	9	R4	26	R24	34	R44	37
C9	4	CR15	12	CR36	9	R5	27	R25	35	R45	40
C10	5	CR16	13	CR37	13	R6	28	R26	36	R46	40
C11	5	CR17	13	CR38	9	R7	28	R27	24	R47	40
C12	6	CR18	14	L1	16	R8	27	R28	37	R48	41
C13	7	CR19	12	Q1	17	R9	29	R29	25	R49	42
C14	8	CR20	11	Q2	18	R10	28	R30	25	R50	41
CR1	9	CR21	11	Q3	18	R11	28	R31	33	R51	41
CR2	9	CR22	11	Q4	19	R12	29	R32	38	R52	43
CR3	9	CR23	11	Q5	20	R13	30	R33	28	R53	25
CR4	9	CR24	12	Q6	21	R14	31	R34	39	R54	44
CR5	9	CR26	11	Q7	19	R15	30	R35	28	R55	45
CR6	9	CR27	11	Q8	20	R16	31	R36	33	R56	46

CHASSIS SERIES A2000

ELOIN117

Figure 73. Mixer-Amplifier (Sheet 2 of 3).

REF. DES.	ITEM NO.
R57	47
R59	48
R60	49
TP1	50
TP2	51
TP3	51
TP4	51
TP5	51

ELOINI18
CHASSIS SERIES A2000

Figure 73. Mixer-Amplifier (Sheet 3 of 3).

SECTION II

(1) ILLUSTRATION		(2)	(3)	(4)	(5)	(6)	(7)	(8)
(a) FIG NO.	(b) ITEM NO.	SMR CODE	NATIONAL STOCK NUMBER	PART NUMBER	FSCM	DESCRIPTION USABLE ON CODE	U/M	QTY INC IN UNIT
						GROUP 020103 MIXER-AMPLIFIER		
73	1	PAHZZ	5910-00-487-8425	CM15ED471JN3	81349	CAPACITOR, FIXED, MIC.....	EA	5
73	2	PAHZZ	5910-00-404-6844	CM15CD470JN3	81349	CAPACITOR, FIXED, MIC.....	EA	1
73	3	PAHZZ	5910-00-893-6745	CK058X102K	81349	CAPACITOR, FIXED, CER.....	EA	2
73	4	PAHZZZ	5910-00-068-3884	CSR13G101MPE	81349	CAPACITOR, FIXED, ELE	EA	1
73	5	PAHZZ	5910-00-478-3517	CL658G101MPE	81349	CAPACITOR, FIXED, ELE	EA	2
73	6	PAHZZ	5910-00-913-0226	CH09A1NC105K	81349	CAPACITOR, FIXED, MET	EA	1
73	7	XDHZZ		CM15ED331JN3	81349	CAPACITOR, FXD, M.....	EA	1
73	8	PAHZZ	5910-00-068-4298	M39003-01-2356	81349	CAPACITOR, ELCTL.....	EA	1
73	9	PAHZZ	5961-00-022-5664	1N914	81349	SEMICONDUCTOR DEVIC.....	EA	13
73	10	PAHZZ	5961-00-071-9254	1N750A	04713	SEMICONDUCTOR, D.....	EA	1
73	11	PAHZZ	5961-00-854-8470	1N3070	81349	SEMICONDUCTOR, D.....	EA	12
73	12	XDHZZ		1N270	81349	SEMICONDUCTOR, D.....	EA	6
73	13	XDHZZ		1N3064	81349	SEMICONDUCTOR, D.....	EA	3
73	14	PAHZZ	5961-00-847-5247	1N748A	04713	SEMICONDUCTOR, D.....	EA	1
73	15	PAHZZ	5961-00-968-6569	1N981B	81349	SEMICONDUCTOR DEVIC.....	EA	1
73	16	PAHZZ	5950-00-071-1420	MS91189-27	96906	COIL, RADIO FREQUENC.....	EA	1
73	17	PAHZZ	5961-00-855-1551	2N1132	01295	TRANSISTOR.....	EA	1
73	18	PAHZZ	5961-00-752-5229	2N404	81349	TRANSISTOR.....	EA	2
73	19	PAHZZ	5961-00-752-5229	2N697	80131	TRANSISTOR.....	EA	3
73	20	PAHZZ	5961-00-752-0150	2N404A	81349	TRANSISTOR.....	EA	3
73	21	PAHZZ	5961-00-853-2601	2N1893	04713	TRANSISTOR.....	EA	1
73	22	PAHZZ	5961-00-844-0686	2N1613	80131	TRANSISTOR.....	EA	1
73	23	PAHZZ	5961-00-829-0194	2N1308	81349	TRANSISTOR.....	EA	1
73	24	PAHZZ	5905-00-581-1425	RV6NAYSL251A	81349	RESISTOR, VARIABLE, N	EA	2
73	25	PAHZZ	5905-00-279-1876	RC20GF222J	81349	RESISTOR, FIXED, COMP	EA	5
73	26	PAHZZ	5905-00-473-5251	RC32GF102J	81349	RESISTOR, FIXED, COMP	EA	2
73	27	PAHZZ	5905-00-683-2238	RC07GF103J	81349	RESISTOR, FIXED, COMP	EA	5
73	28	PAHZZ	5905-00-681-6462	RC07GF102J	81349	RESISTOR, FIXED, COMP	EA	7
73	29	PAHZZ	5905-00-723-5251	RC07GF222J	81349	RESISTOR, FIXED, COMP	EA	3
73	30	PAHZZ	5905-00-686-9997	RC07GF682J	81349	RESISTOR, FIXED, COMP	EA	5
73	31	PAHZZ	5905-00-681-8818	RC07GF153J	81349	RESISTOR, FIXED, COMP	EA	2
73	32	PAHZZ	5905-00-687-0002	RC07GF223J	81349	RESISTOR, FIXED, COMP	EA	1
73	33	PAHZZ	5905-00-279-3504	RC07GF472J	81349	RESISTOR, FIXED, COMP	EA	5
73	34	PAHZZ	5905-00-195-6824	RC42GF751J	81349	RESISTOR, FIXED, COMP	EA	1
73	35	PAHZZ	5905-00-279-1734	RC32GF330J	81349	RESISTOR, FIXED, COMP	EA	1
73	36	PAHZZ	5905-00-192-3973	RC20GF471J	81349	RESISTOR, FIXED, COMP	EA	1
73	37	PAHZZ	5905-00-111-8372	RC32GF222J	81349	RESISTOR, FIXED, COMP	EA	3
73	38	PAHZZ	5905-00-687-0000	RC07GF183J	81349	RESISTOR, FIXED, COMP	EA	1
73	39	PAHZZ	5905-00-279-1757	RC20GF152J	81349	RESISTOR, FIXED, COMP	EA	1

SECTION II

(1) ILLUSTRATION		(2)	(3)	(4)	(5)	(6)	(7)	(8)
(a) FIG NO.	(b) ITEM NO.	SMR CODE	NATIONAL STOCK NUMBER	PART NUMBER	FSCM	DESCRIPTION USABLE ON CODE	U/M	QTY INC IN UNIT
73	40	PAHZZ	5905-00-279-3506	RC20GF332J	81349	RESISTOR, FIXED, COMP	EA	3
73	41	PAHZZ	5905-00-279-2528	RC42GF682J	81349	RESISTOR, FIXED, COMP	EA	3
73	42	PAHZZ	5905-00-192-4504	RC42GF822J	81349	RESISTOR, FIXED, COMP	EA	1
73	43	PAHZZ	5905-00-279-1754	RC20GF155J	81349	RESISTOR, FIXED, COMP	EA	1
73	44	PAHZZ	5935-00-279-3503	RC20GF682J	81349	RESISTOR, FIXED, COMP	EA	1
73	45	PAHZZ	5935-00-581-1395	RV6NAYSL503A	81349	RESISTOR, VARIABLE, N	EA	1
73	46	XDHZZ	5905-00-190-8889	RC20GF101J	81349	RESISTOR, FIXED, COMP	EA	1
73	47	PAHZZ	5905-00-171-1998	RC20GF333J	81349	RESISTOR, FIXED, COMP	EA	1
73	48	PAHZZ	5905-00-683-7721	RC07GF101J	81349	RESISTOR, FIXED, COMP	EA	1
73	49	PAHZZ	5905-00-195-6806	RC20GF102J	81349	RESISTOR, FIXED, COMP	EA	1
73	50	PAHZZ	5935-00-577-2336	MS16108-3A	96906	JACK, TIP	EA	1
73	51	PAHZZ	5935-00-577-2337	MS16108-5A	96906	JACK, TIP	EA	4
73	52	XDHZZ	5940-00-947-9947	323932	00779	FERRULE, ELECTRICAL	EA	1
73	53	PAHZZ	5865-00-226-1739	103198	80249	CABLE ASSY, SP, E	EA	1
73	54	PAHZZ	5325-00-263-6632	MS35489-6	96906	GROMMET, RUBBER	EA	1
73	55	PAHZZ	5310-00-934-9761	MS35649-264	96906	NUT, PLAIN, HEXAGON	EA	1
73	56	PAHZZ	5305-00-054-6652	MS51957-28	96906	SCREW, MACHINE	EA	1
73	57	PAHZZ	5310-00-722-5998	MS15795-805	96906	WASHER, FLAT	EA	1
73	58	PAHZZ	5310-00-929-6395	MS35338-136	96906	WASHER, LCOK	EA	1
73	59	PAHZZ	5340-00-988-3210	MS25281R4	96906	CLAMP, LOOP	EA	1
73	60	PAHZZ	5365-00-720-9215	GS23-301C1	24930	SHIM.....	EA	8
73	61	XDHZZ		H323-2-4-1	83014	STUD, FASTENER	EA	2
73	62	PAHZZ	5325-00-865-0478	H559-2-1	83014	GROMMET, PLASTIC	EA	2
73	63	PAHZZ	5961-00-739-2844	10032DAP	07047	PAD, MOUNTING TRANSI	EA	12

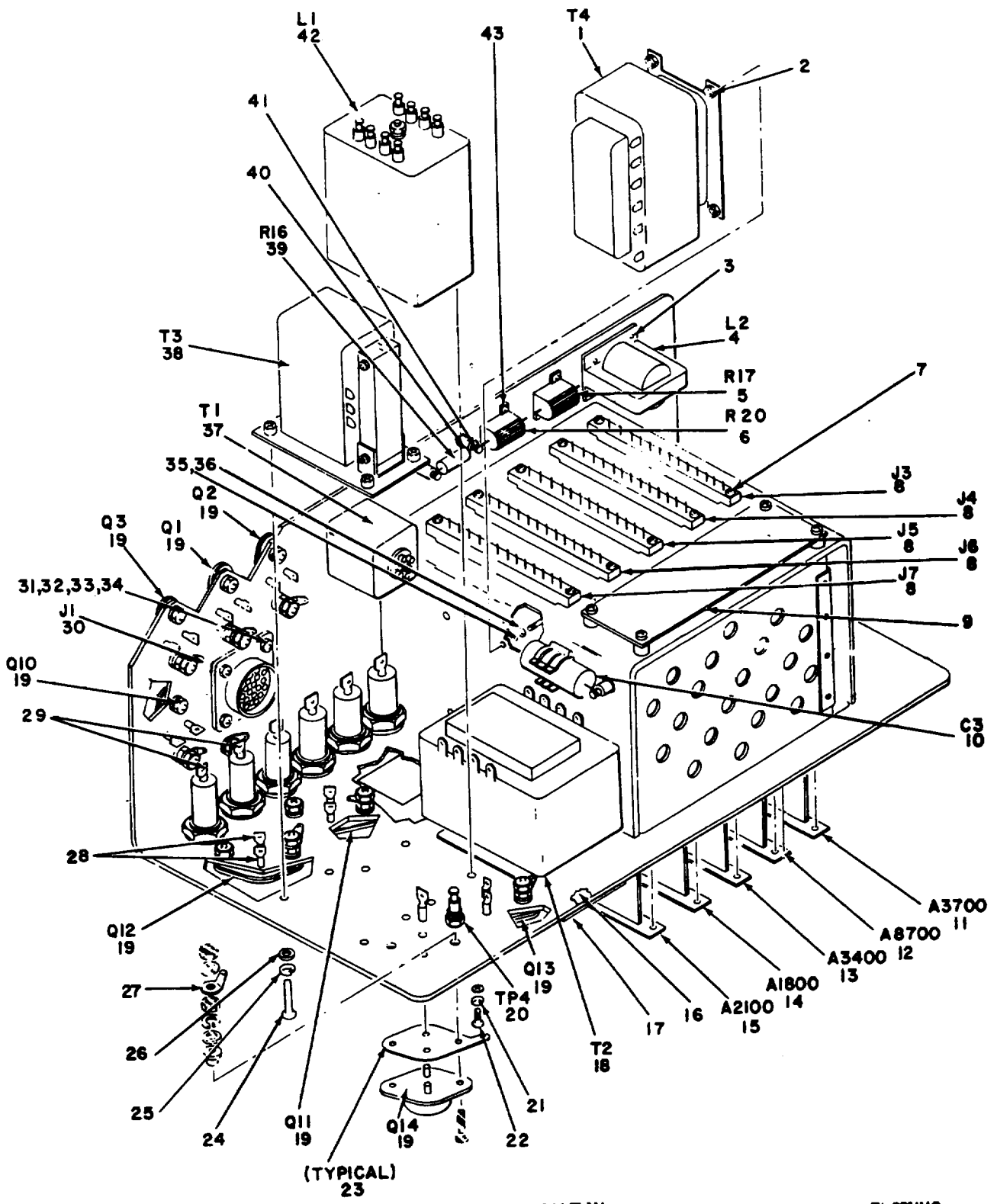

CHASSIS SERIES A1900

OVERALL VIEW

ELQIN119

Figure 74. Power Supply PP-3383/TPN-8 (Sheet 1 of 2).

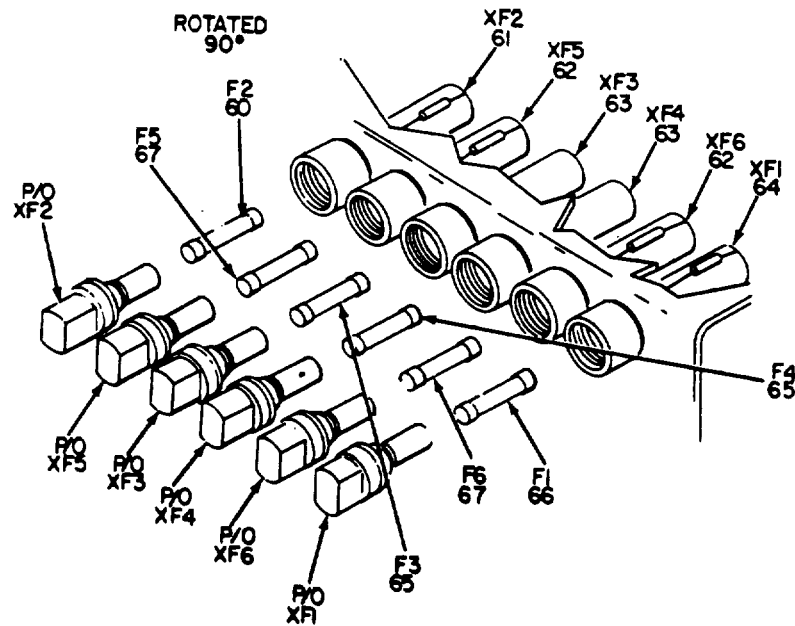
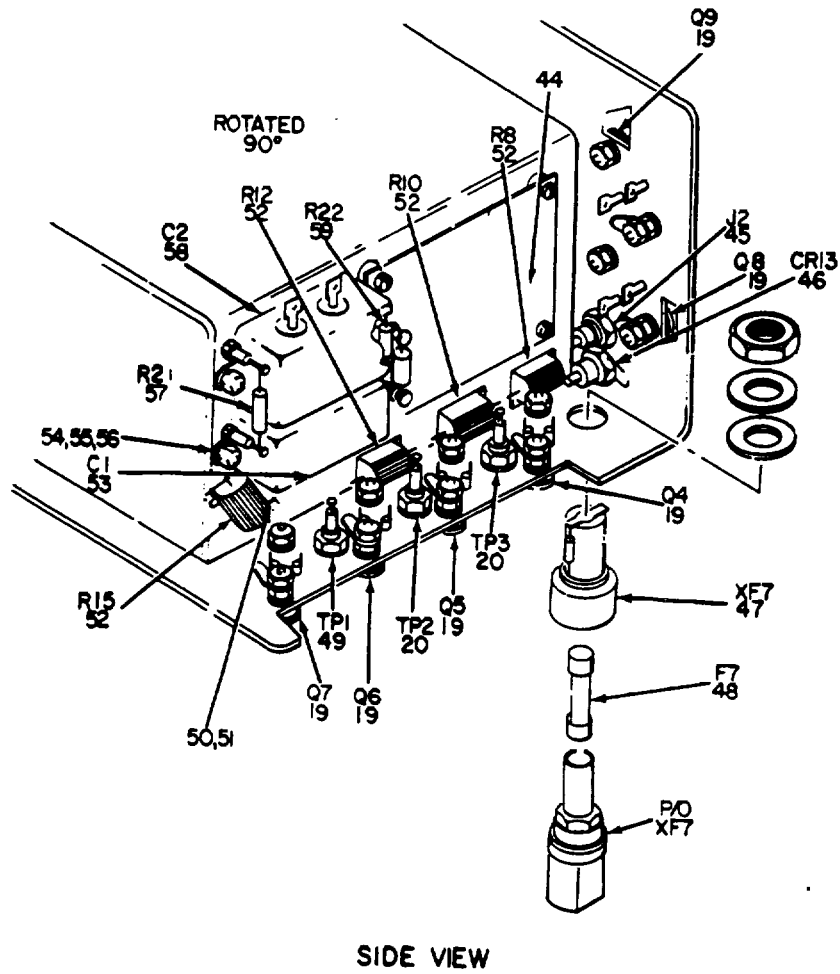

Figure 74. Power Supply PP-3383/TPN-8 (Sheet 2 of 2).
274

(1) ILLUSTRATION		(2)	(3)	(4)	(5)	(6)	(7)	(8)
(a) FIG NO.	(b) ITEM NO.	SMR CODE	NATIONAL STOCK NUMBER	PART NUMBER	FSCM	DESCRIPTION USABLE ON CODE	U/M	QTY INC IN UNIT
						GROUP 020104 POWER SUPPLY PP-3383-TPN-8		
74	1	PAHZZ	5950-00-074-8974	63370	24930	TRANSFORMER,POWER,S	EA	1
74	2	PAHZZ	5305-00-054-6670	MS51957-45	96906	SCREW,MACHINE	EA	4
74	3	PAHZZ	5305-00-054-5651	MS51957-17	96906	SCREW,MACHINE	EA	18
74	4	PAHZZ	5950-00-087-6650	63345	24930	REACTOR	EA	1
74	5	PAHZZ	5905-00-087-4190	RE65G2R15	81349	RESISTOR,FIXED,WIRE	EA	1
74	6	PAHZZ	5905-00-045-5170	G310077S1	24930	RESISTOR,FIXED,WIRE	EA	1
74	7	PAHZZ	5305-00-054-5652	MS51957-18	96906	SCREW,MACHINE	EA	24
74	8	PAHZZ	5935-00-887-9534	M21097-1-151	81349	CONNECTOR,RECEPTCL.....	EA	5
74	9	PAHZZ	5905-00-492-4432	102974	24930	RESISTOR ASSEMBLY	EA	1
74	10	PAHZZ	5910-00-683-7399	CP05A1K8684K3	81349	CAPACITOR,FIXED,PAP	EA	1
74	11	PAFHH	5840-00-971-2028	100246	24930	ELECTRONIC SUBASSEM	EA	1
74	12	PAFHH	6110-00-971-2035	100256	24930	REGULATOR,VOLTAGE	EA	1
74	13	PAFHH	6110-00-980-7473	100215	24930	REGULATOR,VOLTA	EA	1
74	14	PAFHH	6110-00-971-2027	100245	24930	REGULATOR,VOLTA	EA	1
74	15	PAFHH	5840-00-971-2034	100255	24930	AMPLIFIER ASSEMBLY	EA	1
74	16	PAHZZ	5320-00-205-7930	MS20450C8AD6	96906	RIVET,TUBULAR.....	EA	2
74	17	PAHZZ	9905-00-433-2336	125760-8	24930	PLATE,IDENTIFICATIO.....	EA	1
74	18	PAHZZ	5950-00-971-5668	63350	24930	TRANSFORMER,POWER,S	EA	1
74	19	PAHZZ	5961-00-813-4322	2N6378	80131	TRANSISTOR.....	EA	14
74	20	PAHZZ	5935-00-578-3489	MS16108-2A	96906	JACK,TIP	EA	3
74	21	PAHZZ	5310-00-722-5998	MS15795-805	96906	WASHER,FLAT	EA	14
74	22	PAHZZ	5305-00-054-6653	MS51957-29	96906	SCREW,MACHINE	EA	15
74	23	PAHZZ	6625-00-755-6663	210-6504	83298	MOUNTING KIT,TRANSI.....	EA	14
74	24	PAHZZ	5305-00-054-6671	MS51957-46	96906	SCREW,MACHINE	EA	8
74	25	PAHZZ	5310-00-933-8119	MS35338-137	96906	WASHER,LOCK	EA	12
74	26	PAHZZ	5310-00-880-5978	MS1575-807	96906	WASHER,FLAT	EA	10
74	27	PAHZZ	5940-00-682-2477	MS77068-1	96906	TERMINAL,LUG	EA	14
74	28	PAHZZ	5940-00-234-3501	GS80-200	24930	TERMINAL,LUG	EA	14
74	29	PAHZZ	5940-00-827-2653	MS77068-2	96906	TERMINAL,LUG	EA	2
74	30	XDHZZ		RDA2-2150PND	71468	CONNECTOR,RCPT	EA	1
74	31	PAHZZ	5310-00-934-9748	MS35649-244	96906	NUT,PLAIN,HEXAGON	EA	56
74	32	PAHZZ	5305-00-054-5649	MS51957-15	96906	SCREW,MACHINE	EA	4
74	33	PAHZZ	5310-00-595-6211	MS15795-803	96906	WASHER,FLAT	EA	58
74	34	PAHZZ	5310-00-933-8118	MS35338-135	96906	WASHER,LOCK	EA	4
74	35	PAHZZ	5305-00-059-3660	MS551958-64	96906	SREW,MACHINE	EA	9
74	36	PAHZZ	5310-00-619-1148	MS15795-808	96906	WASHER,FLAT	EA	9
74	37	PAHZZ	5950-00-971-2037	63371	24930	TRANSFORMER,AUDIO F.....	EA	1
74	38	PAHZZ	5950-00-0872798	63359	24930	TRANSFORMER,POWER,S	EA	1
74	39	PAHZZ	5905-00-256-0390	RC42GF681J	81349	RESISTOR,FIXED,COMP	EA	1

SECTION II

(1) ILLUSTRATION		(2)	(3)	(4)	(5)	(6)	(7)	(8)
(a) FIG NO.	(b) ITEM NO.	SMR CODE	NATIONAL STOCK NUMBER	PART NUMBER	FSCM	DESCRIPTION USABLE ON CODE	U/M	QTY INC IN UNIT
74	40	PAHZZ	5940-00-954-3558	4826-1-0516	71279	TERMINAL,STUD	EA	8
74	41	PAHZZ	5305-00-054-5647	MS51957-13	96906	SCREW,MACHINE	EA	8
74	42	PAHZZ	5950-00-971-2038	63372	24930	REACTOR	EA	1
74	43	PAHZZ	5305-00-054-5639	MS51957-5	96906	SCREW,MACHINE	EA	4
74	44	PAHHH	5840-00-434-5609	102972	24930	POWER SUPPLY SUBASS	EA	1
74	45	PAHZZ	5935-00-853-7596	M3900012-21-0002	81349	CONNECTOR,RECEPTACL	EA	1
74	46	PAHZZ	5961-00-850-9442	1N3005RB	81349	SEMICONDUCTOR DEVIC	EA	1
74	47	PAHZZ	5920-00-892-9336	102912	24930	FUSEHOLDER,EXTRACTO	EA	1
74	48	PADZZ	5920-00-280-5031	F02A250VA-4AS	81349	FUSE,CARTRIDGE	EA	1
74	49	PAHZZ	5935-00-577-2336	MS16108-3A	96906	JACK,TIP	EA	1
74	50	PAHZZ	5310-00-207-9364	F92-1660-26	72962	NUT,SELF-LOCKING,HE	EA	12
74	51	PAHZZ	5305-00-764-2964	MS51959-4	96906	SCREW,MACHINE	EA	8
74	52	PAHZZ	5905-00-087-4194	RE65G3R32	81349	RESISTOR,FIXED,WIRE	EA	4
74	53	PAHZZ	5910-00-087-4208	CHS381NE105K	81349	CAPACITOR,FIXED,MET	EA	1
74	54	PAHZZ	5310-00-929-6395	MS35338-136	96906	WASHER,LOCK	EA	19
74	55	PAHZZ	5310-00-934-9761	MS35649-264	96906	NUT,PLAIN,HEXAGON	EA	5
74	56	PAHZZ	5305-00-054-6652	MS51957-28	96906	SCREW,MACHINE	EA	4
74	57	PAHZZ	5905-00-192-0667	RC20GF224J	81349	RESISTOR,FIXED,COMP	EA	1
74	58	PAHZZ	5910-00-087-5692	CH5381NF105K	81349	CAPACITOR,FIXED,MET	EA	1
74	59	PAHZZ	5905-00-192-0390	RC20GF105J	81349	RESISTOR,FIXED,COMP	EA	1
74	60	PADZZ	5920-00-280-9320	F028250V1-2AS	81349	FUSE,CARTRIDGE	EA	1
74	61	PAHZZ	5920-00-089-4130	FHL17G1	81349	FUSEHOLDER,EXTRACTO	EA	1
74	62	PAHZZ	5920-00-926-7560	FHL18G1-3	81349	FUSEHOLDER,EXTRACTO	EA	2
74	63	PAHZZ	5920-00-952-5360	FHL18G1-1	81349	FUSEHOLDER,ETRACTO	EA	2
74	64	PAHZZ	5920-00-627-3717	FHL18G1-2	81349	FUSEHOLDER	EA	1
74	65	PADZZ	5920-00-280-4465	F02A250V1AS	81349	FUSE,CARTRIDGE	EA	2
74	66	PADZZ	5920-00-281-0210	F02A250V4AS	81349	FUSE,CARTRIDGE	EA	2
74	67	PADZZ	5920-00-281-0224	F02A250V1-2AS	81349	FUSE,CARTRIDGE	EA	2

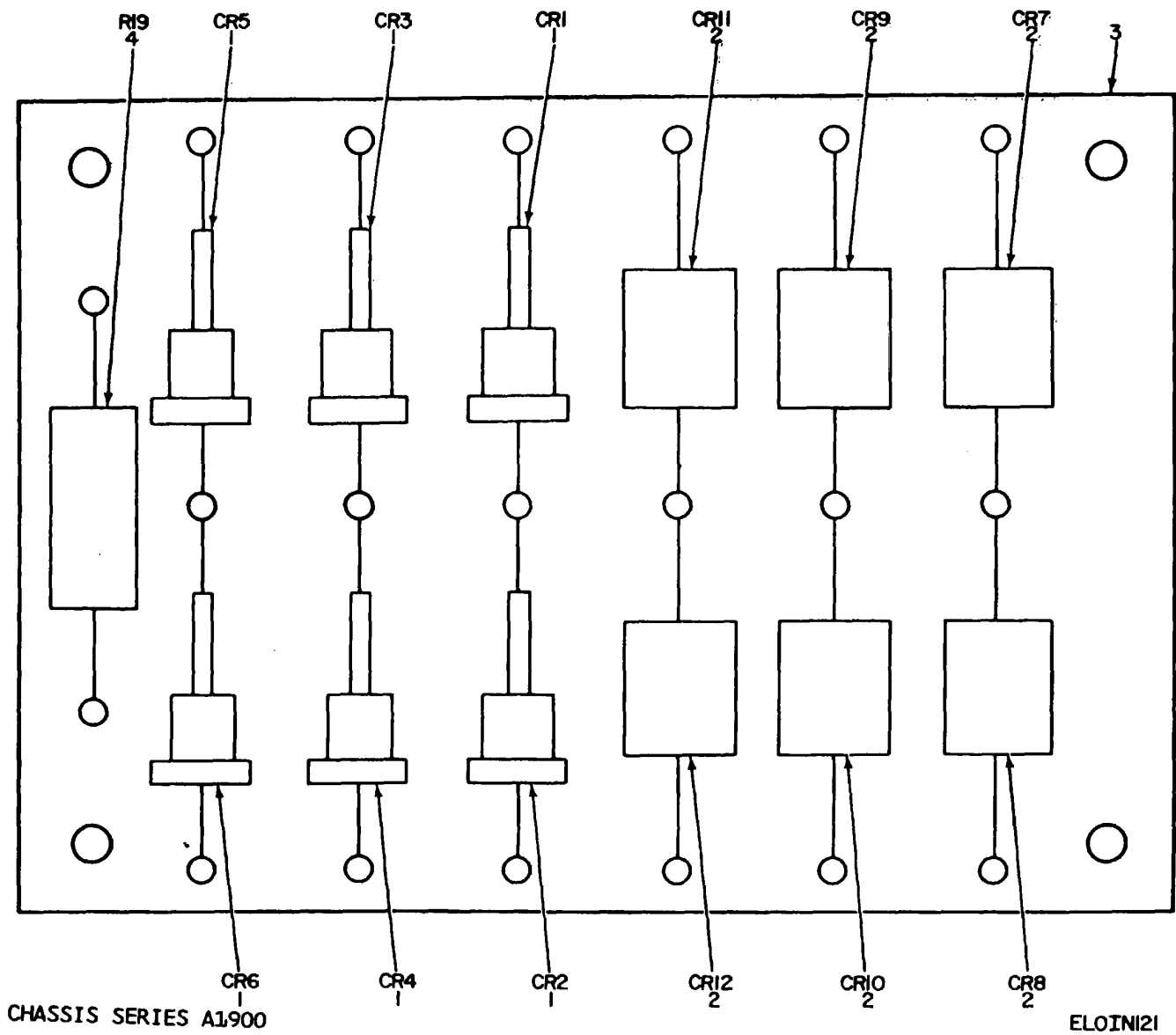
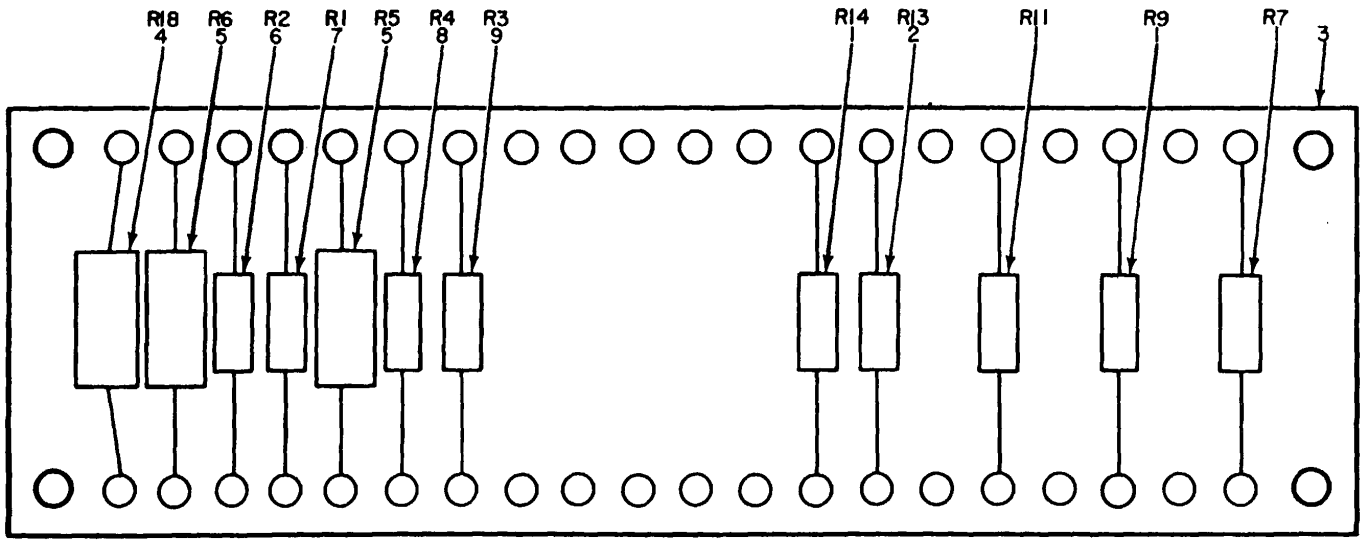

Figure 75. Power Supply PP-3383/TPN-8, Power Supply Subassembly (102972).

SECTION II

(1) ILLUSTRATION		(2)	(3)	(4)	(5)	(6)	(7)	(8)
(a) FIG NO.	(b) ITEM NO.	SMR CODE	NATIONAL STOCK NUMBER	PART NUMBER	FSCM	DESCRIPTION USABLE ON CODE	U/M	QTY INC IN UNIT
75	1	XDHZZ		1N547	81349	SEMICONDUCTOR D	EA	6
75	2	PAHZZ	5961-00-582-1181	1N1731A	81349	SEMICONDUCTOR DEVIC	EA	6
75	3	PAHZZ	5940-00-150-4256	102973	24930	TERMINAL BOARD	EA	1
75	4	PAHZZ	5905-00-195-5524	RC42GF182J	81349	RESISTOR, FIXED, COMP	EA	1



CHASSIS SERIES A1900

ELOINI22

Figure 76. Power Supply PP-3383/TPN-8, Power Supply Subassembly (102974).

SECTION II

(1) ILLUSTRATION		(2)	(3)	(4)	(5)	(6)	(7)	(8)
(a) FIG NO.	(b) ITEM NO.	SMR CODE	NATIONAL STOCK NUMBER	PART NUMBER	FSCM	DESCRIPTION USABLE ON CODE	U/M	QTY INC IN UNIT
76	1	PAHZZ	5905-00-252-4018	RC20GF470J	81349	RESISTOR, FIXED, COMP	EA	4
76	2	PHAZZ	5905-00-195-6806	RC20GF102J	81349	RESISJTOR, FIXED, COMP	EA	1
76	3	PAHZZ	594000-150-4253	102975	24930	TERMINAL BOARD	EA	1
76	4	PAHZZ	5905-00-080-3218	RW69V4R7	81349	RESISTOR, FIXED, WIRE	EA	1
76	5	PHAZZ	5905-00-101-7586	RC32GF4R7J	81349	RESISTOR, FIXED, COMP	EA	2
76	6	PAHZZ	5905-00-190-8889	RC20GF101J	81349	RESISTOR, FIXED, COMP	EA	1
76	7	XDHZZ		RC20GF171J	81349	RESISTOR, FXD, CM	EA	1
76	8	PAHZZ	5905-00-190-8883	RC20GF100J	81349	RESISTOR, FIXED, COMP	EA	1
76	9	PAHZZ	5905-00-279-1757	RC20GF152J	81349	RESISTOR, FIXED, COMP	EA	1

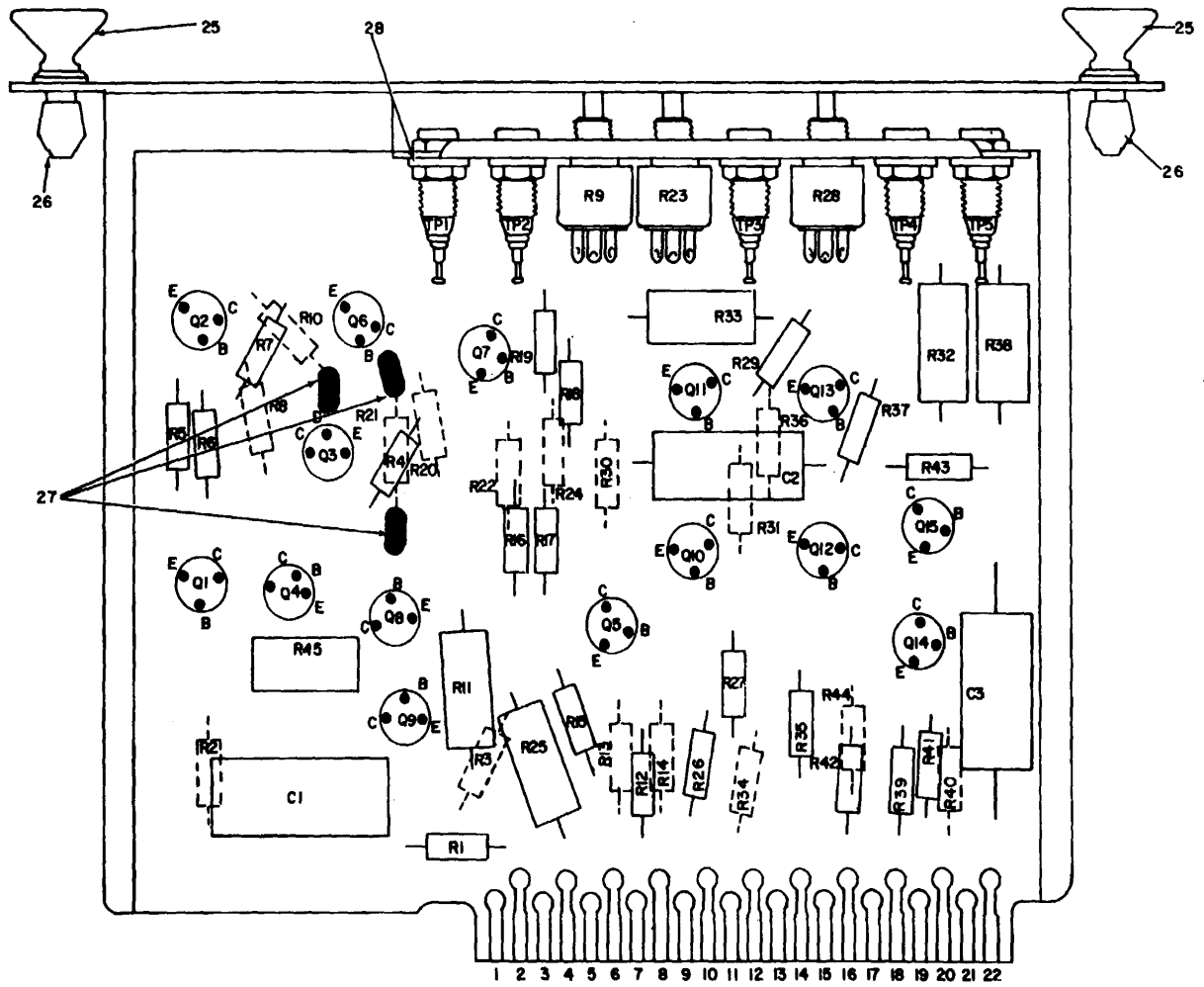

Figure 77. Amplifier, Fixed Coil (Sheet 1 of 2).

REF. DES.	ITEM NO.	REF. DES.	ITEM NO.	REF. DES.	ITEM NO.	REF. DES.	ITEM NO.
C1	1	Q15	6	R17	11	R34	11
C2	2	R1	7	R18	12	R35	17
C3	3	R2	8	R19	16	R36	19
Q1	4	R3	9	R20	13	R37	13
Q2	5	R4	10	R21	12	R38	15
Q3	4	R5	11	R22	17	R39	8
Q4	4	R6	11	R23	18	R40	10
Q5	4	R7	12	R24	10	R41	21
Q6	5	R8	13	R25	15	R42	21
Q7	5	R9	14	R26	17	R43	22
Q8	4	R10	12	R27	11	R44	17
Q9	4	R11	15	28	18	R45	23
Q10	5	R12	7	R29	11	TP1	24
Q11	4	R13	8	R30	13	TP2	24
Q12	5	R14	9	R31	19	TP3	24
Q13	4	R15	10	R32	15	TP4	24
Q14	6	R16	11	R33	20	TP5	24

CHASSIS SERIES A2100

ELOINI24

Figure 77. Amplifier, Fixed Coil (Sheet 2 of 2).

SECTION II

TM11-5840-281-34P

(1) ILLUSTRATION		(2)	(3)	(4)	(5)	(6)	(7)	(8)
(a) FIG NO	(b) ITEM NO	SMR CODE	NATIONAL STOCK NUMBER	PART NUMBER	FSCM	DESCRIPTION USABLE ON CODE	U/M	QTY INC IN UNIT
						GROUP 02010401 APMLIFIER, FIXED COIL		
77	1	PAHZZ	5910-00-818-9758	CP05A1KB224K3	81349	CAPACITOR, FIXED, PAP	EA	1
77	2	PAHZZ	5910-00-913-1410	CH091RA105K	81349	CAPACITOR, FIXED, MET	EA	1
77	3	PAHZZ	5910-00-825-1637	CP05A1KC104K3	81349	CAPACITOR, FXD, P	EA	1
77	4	PAHZZ	5961-00-752-0150	2N697	80131	TRANSISTOR	EA	8
77	5	PAHZZ	5961-00-752-5229	2N404	81349	TRANSISTOR	EA	5
77	6	PAHZZ	5961-00-883-5305	2N652A	81349	TRANSISTOR	EA	2
77	7	PAHZZ	5905-00-185-8510	RC20GF103J	81349	RESISTOR, FIXED, COMP	EA	2
77	8	PAHZZ	5905-00-254-9201	RC20GF473J	81349	RESISTOR, FIXED, COMP	EA	3
77	9	PAHZZ	5905-00-279-3495	RC20GF753J	81349	RESISTOR, FIXED, COMP	EA	2
77	10	PAHZZ	5905-00-279-3504	RC20GF472J	81349	RESISTOR, PIXED, COMP	EA	4
77	11	PAHZZ	5905-00-279-1876	RC20GF222J	81349	RESISTOR, FIXED, COMP	EA	1
77	12	PAHZZ	5905-00-279-3503	RC20GF682J	81349	RESISTOR, FIXED, COMP	EA	4
77	13	PAHZZ	5905-00-279-3502	RC20GF123J	81349	RESISTOR, FIXED, COMP	EA	4
77	14	PAHZZ	5905-00-581-1408	RV6NAYSL101A	81349	RESISTOR, VARIABLE, N	EA	1
77	15	PAHZZ	5905-00-279-1933	RC42GF221J	81349	RESISTOR, FIXED, COMP	EA	4
77	16	PAHZZ	5905-00-111-8357	RCR20G683JS	81349	RESISTOR, FXD, CM	EA	1
77	17	PAHZZ	5905-00-195-6806	RC20GF1G2J	81349	RESISTOR, FIXD, COMP	EA	4
77	18	PAHZZ	5905-00-581-1422	RV6NAYSL102A	81349	RESISTOR, VARIABLE, N	EA	2
77	19	PAHZZ	5905-00-252-4018	RC20GF470J	81349	RESISTOR, FXD, CM	EA	2
77	20	PAHZZ	5905-00-279-1979	RC42GF101J	81349	RESISTOR, FIXED, COMP	EA	1
77	21	PAHZZ	5905-00-171-1998	RC20GF333J	81349	RESISTOR, FIXED, COMP	EA	2
77	22	PAHZZ	5905-00-279-2616	RC20GF153J	81349	RESISTOR, FIXED, COMP	EA	1
77	23	PAHZZ	5905-00-279-2633	RC42GF820J	83419	RESISTOR, FIXED, COMP	EA	1
77	24	PAHZZ	5935-00-577-2337	MS16108-5A	96906	JACK, TIP	EA	5
77	25	XDHZZ		H323-2-4-1	83014	STUD, FASTENER	EA	2
77	26	PAHZZ	5325-00-865-0478	H559-2-1	83014	EYELET, NONMETAL	EA	2
77	27	XDHZZ		GS80-001-1	24930	TERMINAL, STUD	EA	3
77	28	PAHZZ	5365-00-720-9215	G23-301C1	24930	WASHER, FLAT	EA	8

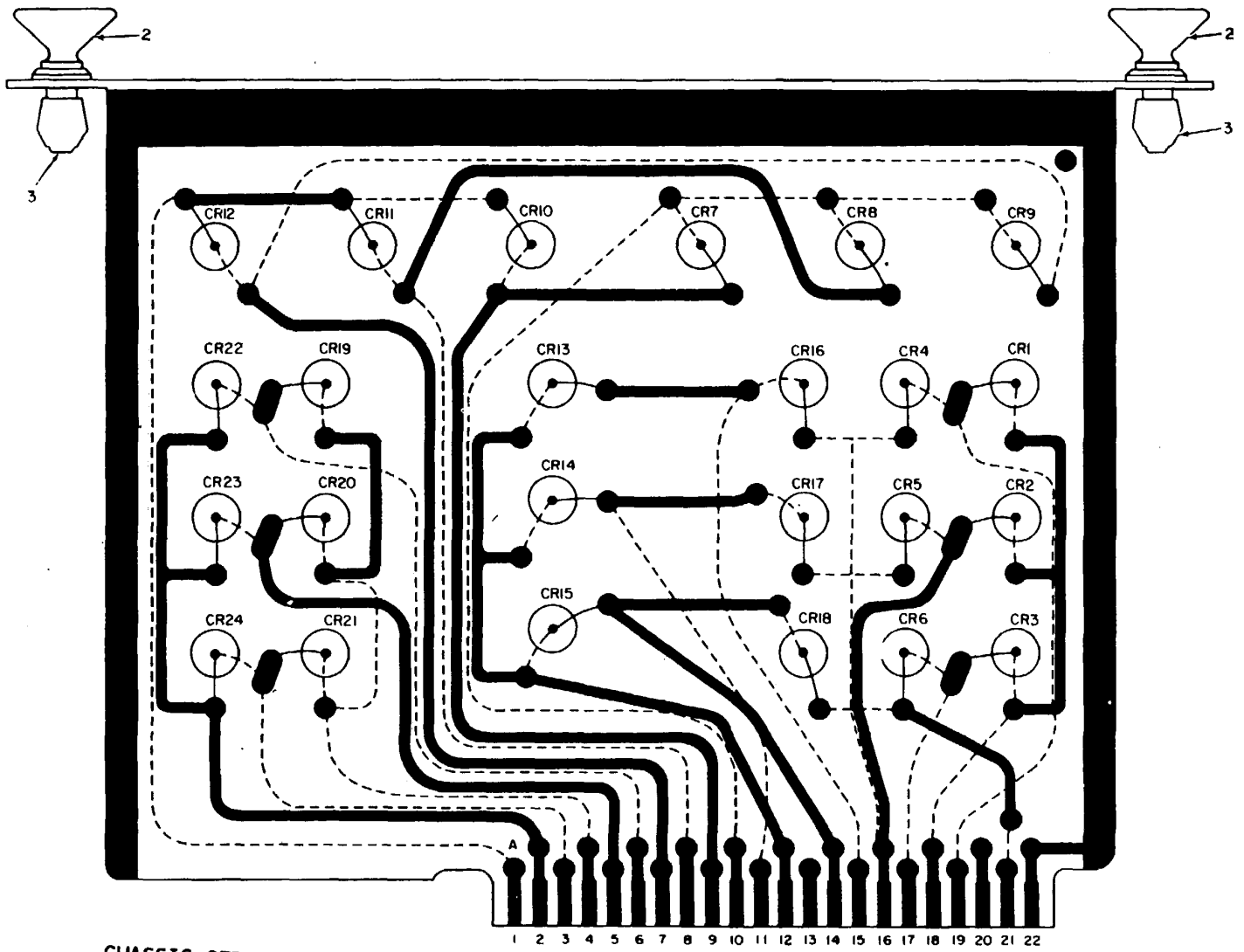

CHASSIS SERIES A3700

ELOIN25

Figure 78. Rectifier, Indicator (Sheet 1 of 2).
287

REF. DES.	ITEM NO.	REF. DES.	ITEM NO.
CR1	1	CR21	1
CR2	1	CR22	1
CR3	1	CR23	1
CR4	1	CR24	1
CR5	1		
CR6	1		
CR7	1		
CR8	1		
CR9	1		
CR10	1		
CR11	1		
CR12	1		
CR13	1		
CR14	1		
CR15	1		
CR16	1		
CR17	1		
CR18	1		
CR19	1		
CR20	1		

ELOINI26

CHASSIS SERIES A3700

Figure 78. Rectifier, Indicator (Sheet 2 of 2).

SECTION II

TM11-5840-281-34P

(1) ILLUSTRATION		(2)	(3)	(4)	(5)	(6)	(7)	(8)
(a) FIG NO	(b) ITEM NO	SMR CODE	NATIONAL STOCK NUMBER	PART NUMBER	FSCM	DESCRIPTION USABLE ON CODE	U/M	QTY INC IN UNIT
78	1	PAHZZ	5961-00-519-6977	1N534	80131	GROUP 02010402 RECTIFIER, INDICATOR		
78	2	PAHZZ	5325-00-865-0478	H559-2-1	83014	SEMICONDUCTOR, D	EA	24
78	3	XDHZZ		H323-2-4-1	83014	EYELET, NM	EA	2
						STUD, FASTENER	EA	2

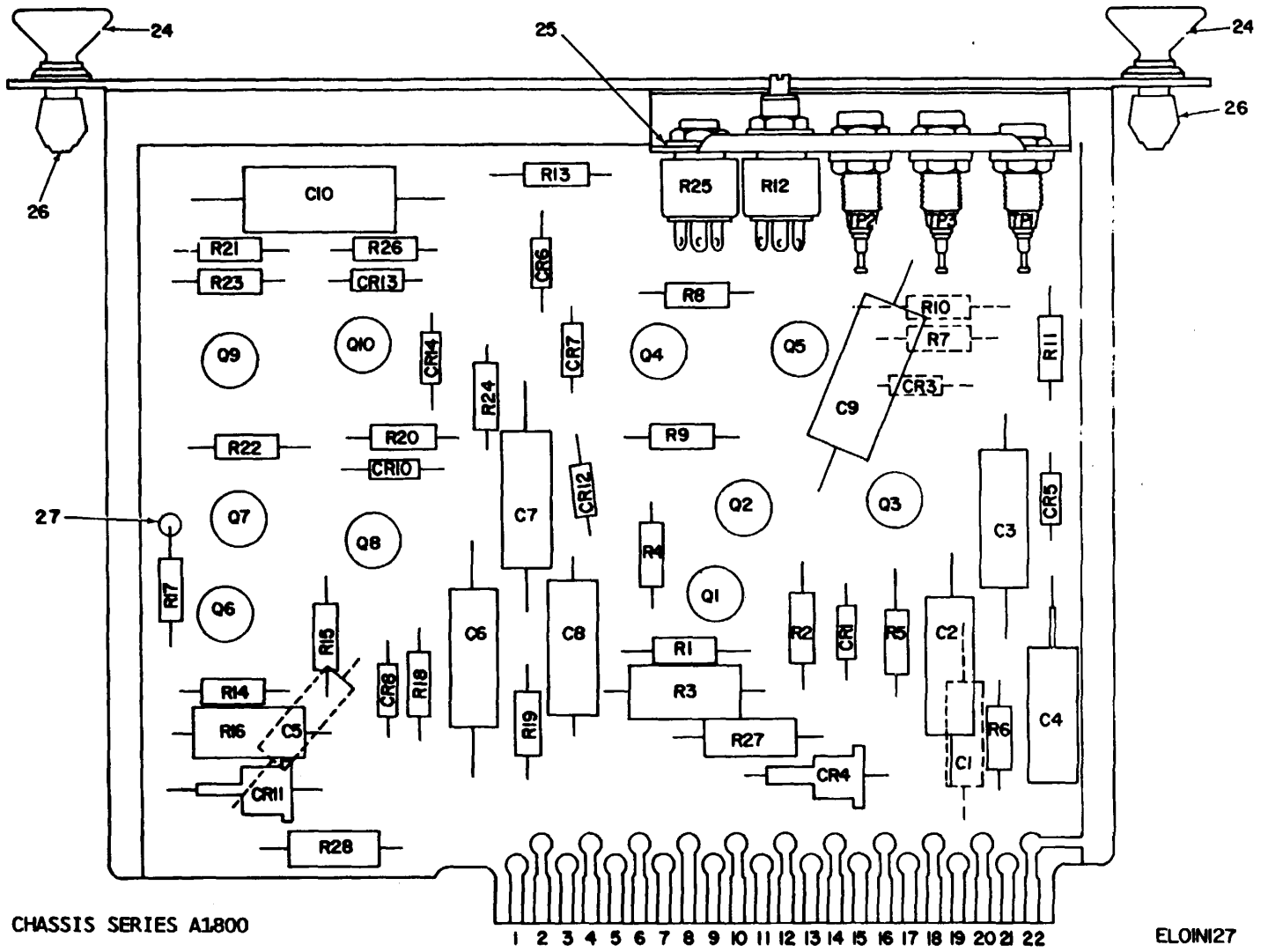

Figure 79. Regulator, Voltage 12V (Sheet 1 of 2)

REF DES	ITEM NO	REF DES	ITEM NO	REF DES	ITEM NO	REF DES	ITEM NO
C1	1	CR8	5	R1	12	R17	15
C2	2	CR10	6	R2	13	R18	16
C3	2	CR11	7	R3	14	R19	16
C4	3	CR12	6	R4	15	R20	16
C5	1	CR13	8	R5	16	R21	17
C6	2	CR14	8	R6	16	R22	18
C7	2	Q1	9	R7	16	R23	17
C8	3	Q2	10	R8	17	R24	18
C9	4	Q3	10	R9	16	R25	19
C10	4	Q4	10	R10	17	R26	20
CR1	5	Q5	10	R11	18	R27	21
CR3	6	Q6	9	R12	19	R28	21
CR4	7	Q7	10	R13	20	TP1	22
CR5	6	Q8	10	R14	12	TP2	23
CR6	8	Q9	11	R15	13	TP3	23
CR7	8	Q10	11	R16	14		

CHASSIS SERIES A1800

ELOIN28

Figure 79. Regulator, Voltage 12V (Sheet 2 of 2).

SECTION II

TM11-5840-281-34P

(1) ILLUSTRATION		(2)	(3)	(4)	(5)	(6) DESCRIPTION	(7)	(8)
(a) FIG NO.	(b) ITEM NO.	SMR CODE	NATIONAL STOCK NUMBER	PART NUMBER	FSCM	USABLE ON CODE	U/M	QTY INC IN UNIT
						GROUP 02010403 REGULATOR, VOLTAGE 12V		
79	1	XDHZZ		CL658H080MPE	81349	CAPACITOR, ELCTL.....	EA	2
79	2	PAHZZ	5910-00-821-4702	CP05A1KE103K3	81349	CAPACITOR, FIXED, PAP.....	EA	4
79	3	XDHZZ		CL658H400MPE	81349	CAPACITOR, ELECTL.....	EA	2
79	4	PAHZZ	5910-00-819-5745	CP05A1KC473K3	81349	CAPACITOR, FIXED, PAP.....	EA	2
79	5	PAHZZ	5961-01-011-7296	1N965B	81349	SEMICONDUCTOR DEVICE.....	EA	2
79	6	PAHZZ	5961-00-847-5246	1N746A	81349	SEMICONDUCTOR, D.....	EA	4
79	7	PAHZZ	5961-00-519-6977	1N538	80131	SEMICONDUCTOR, D.....	EA	2
79	8	PAHZZ	5961-00-866-0476	1N457	81349	SEMICONDUCTOR DEVICE.....	EA	4
79	9	PAHZZ	5961-00-883-5305	2N652A	81349	TRANSISTOR.....	EA	2
79	10	PAHZZ	5961-00-752-0150	2N697	80131	TRANSISTOR.....	EA	6
79	11	PAHZZ	5961-00-752-5229	2N404	81349	TRANSISTOR.....	EA	2
79	12	PAHZZ	5905-00-104-8350	RC20GF221J	81349	RESISTOR, FIXED, COMP.....	EA	2
79	13	PAHZZ	5905-00-279-3519	RC20GF220J	81349	RESISTOR, FIXED, COMP.....	EA	2
79	14	PAHZZ	5905-00-279-1933	RC42GF221J	81349	RESISTOR, FIXED, COMP.....	EA	2
79	15	PAHZZ	5905-00-279-3503	RC20GF682J	81349	RESISTOR, FIXED, COMP.....	EA	2
79	16	PAHZZ	5905-00-195-6806	RC20GF102J	81349	RESISTOR, FIXED, COMP.....	EA	7
79	17	PAHZZ	5905-00-279-3504	RC20GF472J	81349	RESISTOR, FIXED, COMP.....	EA	4
79	18	PAHZZ	5905-00-279-1757	RC20GF152J	81349	RESISTOR, FIXED, COMP.....	EA	3
79	19	PAHZZ	5905-00-581-1398	RV6NAYSL501A	81349	RESISTOR, VARIABLE, N.....	EA	2
79	20	PAHZZ	5905-00-192-3971	RC20GF331J	81349	RESISTOR, FIXED, COMP.....	EA	2
79	21	PAHZZ	5905-00-973-5352	RW69V2R2	81349	RESISTOR, FIXED, COMP.....	EA	2
79	22	PAHZZ	5935-00-577-2336	MS16108-3A	96906	JACK, TIP.....	EA	1
79	23	PAHZZ	5935-00-578-3489	MS16108-2A	96906	JACK, TIP.....	EA	2
79	24	PAHZZ	5325-00-865-0478	H559-2-1	83014	EYELET, NONMETAL.....	EA	2
79	25	PAHZZ	5365-00-720-9215	GS23-301C1	24930	WASHER, FLAT.....	EA	5
79	26	XDHZZ		H323-2-4-1	83014	STUD, FASTENER.....	EA	2
79	27	XDHZZ		GS80-001-1	24930	TERMINAL, STUD.....	EA	3

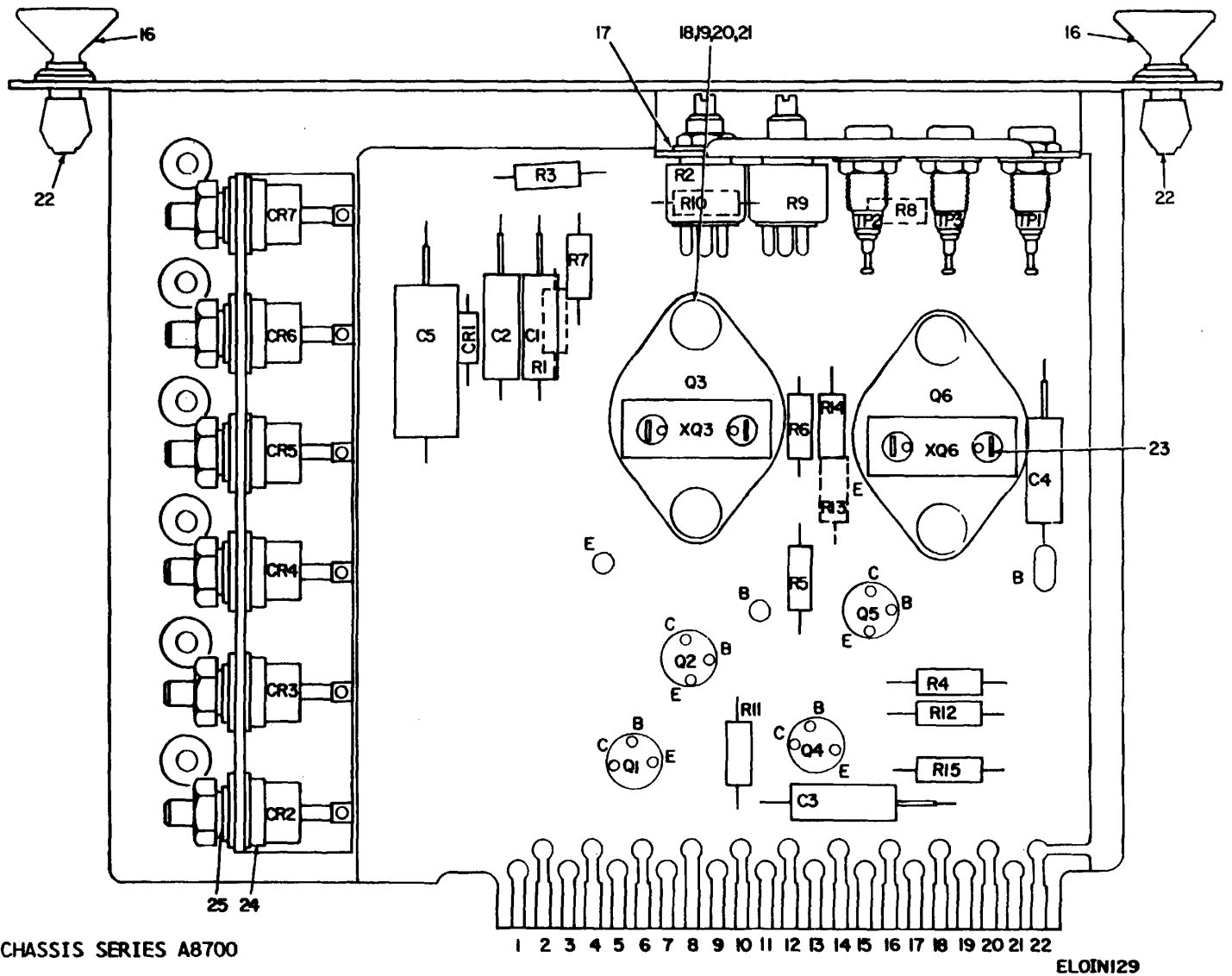

Figure 80. Regulator, Voltage 18V (Sheet 1 of 2).

REF. DES.	ITEM NO.	REF. DES.	ITEM NO.
C1	1	R3	10
C2	2	R4	11
C3	1	R5	12
C4	2	R6	13
C5	3	R7	8
CR1	4	R8	8
CR2	5	R9	9
CR3	5	R10	10
CR4	5	R11	8
CR5	5	R12	11
CR6	5	R13	12
CR7	5	R14	13
Q1	6	R15	8
Q2	6	TP1	14
Q3	7	TP2	15
Q4	6	TP3	15
Q5	6		
Q6	7		
R1	8		
R2	9		

CHASSIS SERIES A9700

ELOIN130

Figure 80. Regulator, Voltage 18V (Sheet 2 of 2).

SECTION II

TM11-5840-281-34P

(1) ILLUSTRATION		(2)	(3)	(4)	(5)	(6) DESCRIPTION	(7)	(8)
(a) FIG NO.	(b) ITEM NO.	SMR CODE	NATIONAL STOCK NUMBER	PART NUMBER	FSCM	USABLE ON CODE	U/M	QTY INC IN UNIT
						GROUP 02010405 REGULATOR, VOLTAGE 18V		
80	1	PAHZZ	5910-00-596-1296	CL658J100MPE	81349	CAPACITOR, FXD, E	EA	2
80	2	XDHZZ		CL658J050MPE	81349	CAPACITOR, FXD, E	EA	2
80	3	PAHZZ	5910-00-122-0026	M39006-09-6547	81349	CAPACITOR, ELCTL.....	EA	1
80	4	PAHZZ	5961-00-469-9931	1N752A	04713	SEMICONDUCTOR D	EA	1
80	5	PAHZZ	5961-00-226-3717	1N1202	81349	SEMICONDUCTOR DEVIC.....	EA	6
80	6	PAHZZ	5961-00-883-5305	2N652A	81349	TRANSISTOR.....	EA	4
80	7	PAHZZ	5961-00-813-4322	2N637B	80131	TRANSISTOR.....	EA	2
80	8	PAHZZ	5905-00-195-6806	RC20GF102J	81349	RESISTOR, FIXED, COMP	EA	5
80	9	PAHZZ	5905-00-581-1422	RV6NAYSL102A	81349	RESISTOR, VARIABLE, N	EA	2
80	10	PAHZZ	5905-00-104-8350	RC20GF221J	81349	RESISTOR, FIXED, COMP	EA	2
80	11	PAHZZ	5905-00-111-8357	RC20GF681J	81349	RESISTOR, FIXED, COMP	EA	2
80	12	PAHZZ	5905-00-279-3504	RC20GF472J	81349	RESISTOR, FIXED, COMP	EA	2
80	13	PAHZZ	5905-00-252-4018	RC20GF470J	81349	RESISTOR, FIXED, COMP	EA	2
80	14	PAHZZ	5935-00-577-2336	MS16108-3A	96906	JACK, TIP	EA	1
80	15	PAHZZ	5935-00-578-3489	MS16108-2A	96906	JACK, TIP	EA	2
80	16	PAHZZ	5325-00-865-0478	H559-2-1	83014	EYELET, NONMETAL	EA	2
80	17	PAHZZ	5365-00-720-9215	GS23-301C1	24930	WASHER, FLAT	EA	5
80	18	PAHZZ	5310-00-934-9761	MS35649-264	96906	NUT, PLAIN, HEXAG.....	EA	4
80	19	PAHZZ	5395-00-054-6653	MS51957-29	96906	SCREW, MACHINE	EA	4
80	20	PAHZZ	5310-00-722-5998	MS15795-805	96906	WASHER, FLAT	EA	4
80	21	PAHZZ	5310-00-209-1366	MS35335-58	96906	WASHER, LOCK	EA	4
80	22	XDHZZ		H323-2-4-1	83014	STUD, FASTENER	EA	2
80	23	PAHZZ	5940-00-234-3501	GS80-200	24930	TERMINAL, LUG	EA	4
80	24	PAHZZ	6720-00-010-9514	140A600G01	05277	RECTIFIER MOUNTING.....	EA	6
80	25	PAHZZ	5940-00-683-4339	MS35431-7	96906	TERMINAL, LUG	EA	6

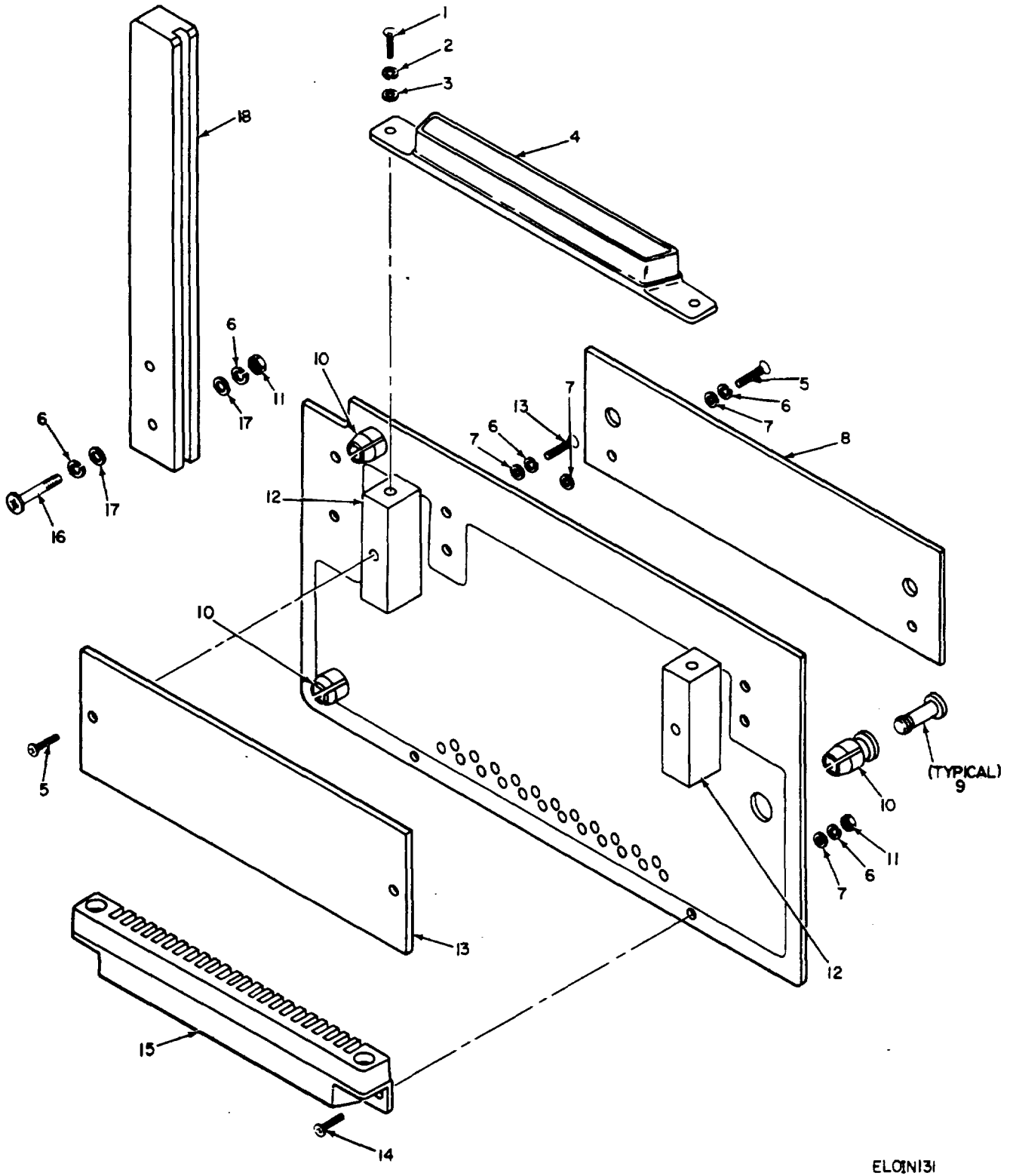

ELOIN31

Figure 81. Adapter, Test, Pulse Generator Card.

SECTION II

TM11-5840-281-34P

(1) ILLUSTRATION		(2)	(3)	(4)	(5)	(6) DESCRIPTION	(7)	(8)
(a) FIG NO.	(b) ITEM NO.	SMR CODE	NATIONAL STOCK NUMBER	PART NUMBER	FSCM	USABLE ON CODE	U/M	QTY INC IN UNIT
						GROUP 03 ADAPTER, TEST, PULSE GENERATOR CARD		
81	1	PAFZZ	5305-00-054-6653	MS51957-29	96906	SCREW, MACHINE	EA	2
81	2	PAFZZ	5310-00-929-6395	MS35338-136	96906	WASHE, LOCK.....	EA	2
81	3	PAFZZ	3120-00-470-4365	93869	24930	BUSHING, SLEEVE.....	EA	2
81	4	XDFZZ		UPCCFX23TUDM40- 50G	97954	CONNECTOR, RCPT,	EA	1
81	5	PAFZZ	5305-00-054-5648	MS51957-14	96906	SCREW, MACHINE	EA	4
81	6	PAFZZ	5310-00-595-6211	MS15795-803	96906	WASHER, FLAT	EA	12
81	7	PAFZZ	5310-00-933-8118	MS35338-135	96906	WASHER, LOCK	EA	10
81	8	XDFZZ		103197	24930	INSULATOR, PLATE	EA	1
81	9	XDFZZ		H323 3-3-1	83014	PLUNGER,NYLATCH.....	EA	3
81	10	PAFZZ	5325-00-994-6452	H559-3-1	83014	GROMMET, PLASTIC	EA	3
81	11	PAFZZ	5310-00-934-9748	MS35649-244	96906	NUT, PLAIN, HEXAG.....	EA	4
81	12	PAFZZ	5935-00-463-4091	93870	24930	BRACKET, ELECTRICAL	EA	2
81	13	PAFZZ	5970-00-470-4329	103196	24930	INSULATOR, PLATE	EA	1
81	14	PAFZZ	5305-00-054-5649	MS51957-15	96906	SCREW, MACHINE	EA	4
81	15	PAFZZ	5935-00-044-4098	G350209-2	24930	CONNECTOR, RCPT	EA	1
81	16	PAFZZ	5305-00-054-5651	MS51957-17	96906	SCREW, MACHINE	EA	2
81	17	PAFZZ	5310-00-782-1349	MS15795-804	96906	WASHER, FLAT	EA	4
81	18	PAFZZ	5840-00-459-3344	93868	24930	RAIL, TEST CARD.....	EA	1

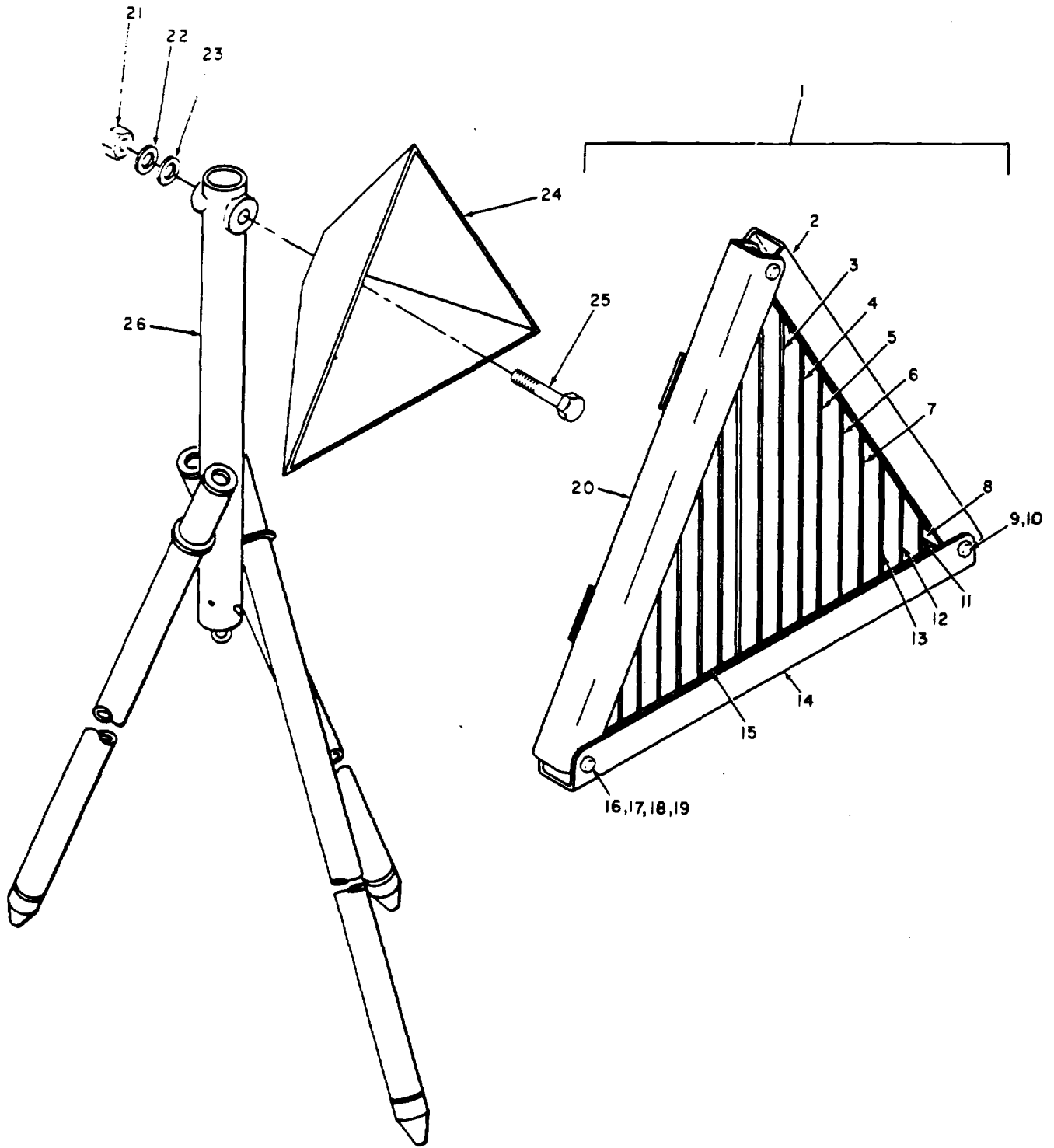

ELOINI32

Figure 82. Simulator, Radar Target.

SECTION II

TM11-5840-281-34P

(1) ILLUSTRATION		(2)	(3)	(4)	(5)	(6) DESCRIPTION	(7)	(8)
(a) FIG NO.	(b) ITEM NO.	SMR CODE	NATIONAL STOCK NUMBER	PART NUMBER	FSCM	USABLE ON CODE	U/M	QTY INC IN UNIT
						GROUP 04 SIMULATOR, RADAR TARGET		
82	1	PAHHH	5840-00-971-5683	102755	249130	TARGET REFLECTOR.....	EA	1
82	2	PAHZZ	5840-00-422-2100	102757	24930	SUPPORT FRAME.....	EA	1
82	3	XDHZZ		102762-8	24930	BLADE, FRAME.....	EA	2
82	4	XDHZZ		1021762-7	24930	BLADE, FRAME.....	EA	2
82	5	XDHZZ		1021762-6	24930	BLADE, FRAME.....	EA	2
82	6	XDHZZ		1021762-5	24930	BLADE, FRAME.....	EA	2
82	7	XDHZZ		1021762-4	24930	BLADE, FRAME.....	EA	2
82	8	PAHZZ	5365-00-471-3308	102798	24930	SPACER, SLEEVE.....	EA	3
82	9	PAHZZ	5310-00-877-5796	MS20365-428A	96906	NUT, SELF-LOCKING, ME.....	EA	3
82	10	PAHZZ	5305-00-267-8980	MS90726-14	96906	SCREW, CAP, HEXAGON H.....	EA	3
82	11	XDHZZ		102762-1	24930	BLADE, FRAME.....	EA	2
82	12	XDHZZ		102762-2	24930	BLADE, FRAME.....	EA	2
82	13	XDHZZ		102762-3	24930	BLADE, FRAME.....	EA	2
82	14	PAHZZ	5840-00-422-2102	102759	24930	SUPPORT FRAME.....	EA	1
82	15	PAHZZ	5840-00-422-2103	102761	24930	CHANNEL SPACER.....	EA	1
82	16	PAHZZ	5305-00-054-6667	MS51957-42	96906	SCREW, MACHINE.....	EA	4
82	17	PAHZZ	5305-00-770-2579	MS51959-15	96906	SCREW, MACHINE.....	EA	4
82	18	PAHZZ	5310-00-595-6211	MS15795-803	96906	WASHER, FLAT.....	EA	4
82	19	PAHZZ	5310-00-058-3599	MS35335-57	96906	WASHER, LOCK.....	EA	4
82	20	PAHZZ	5840-00-422-2101	102758	24930	SUPPORT FRAME.....	EA	1
82	21	PAHZZ	5310-00-913-8881	MS51971-3	96906	NUT, PLAIN, HEXAGON.....	EA	1
82	22	PAHZZ	5310-00-773-7618	MS15795-814	96906	WASHER, FLAT.....	EA	1
82	23	PAHZZ	5310-00-984-7042	MS35338-141	96906	WASHER, LOCK.....	EA	1
82	24	PAHZZ	5840-00-971-2053	102754	24930	TARGET, RADAR.....	EA	1
82	25	PAHZZ	5305-00-543-4406	MS35307-370	96906	SREW, CAP, HEXAGON H.....	EA	1
82	26	PAHZZ	5840-00-056-7470	102756	24930	SUPPORT, ANTENNA.....	EA	1

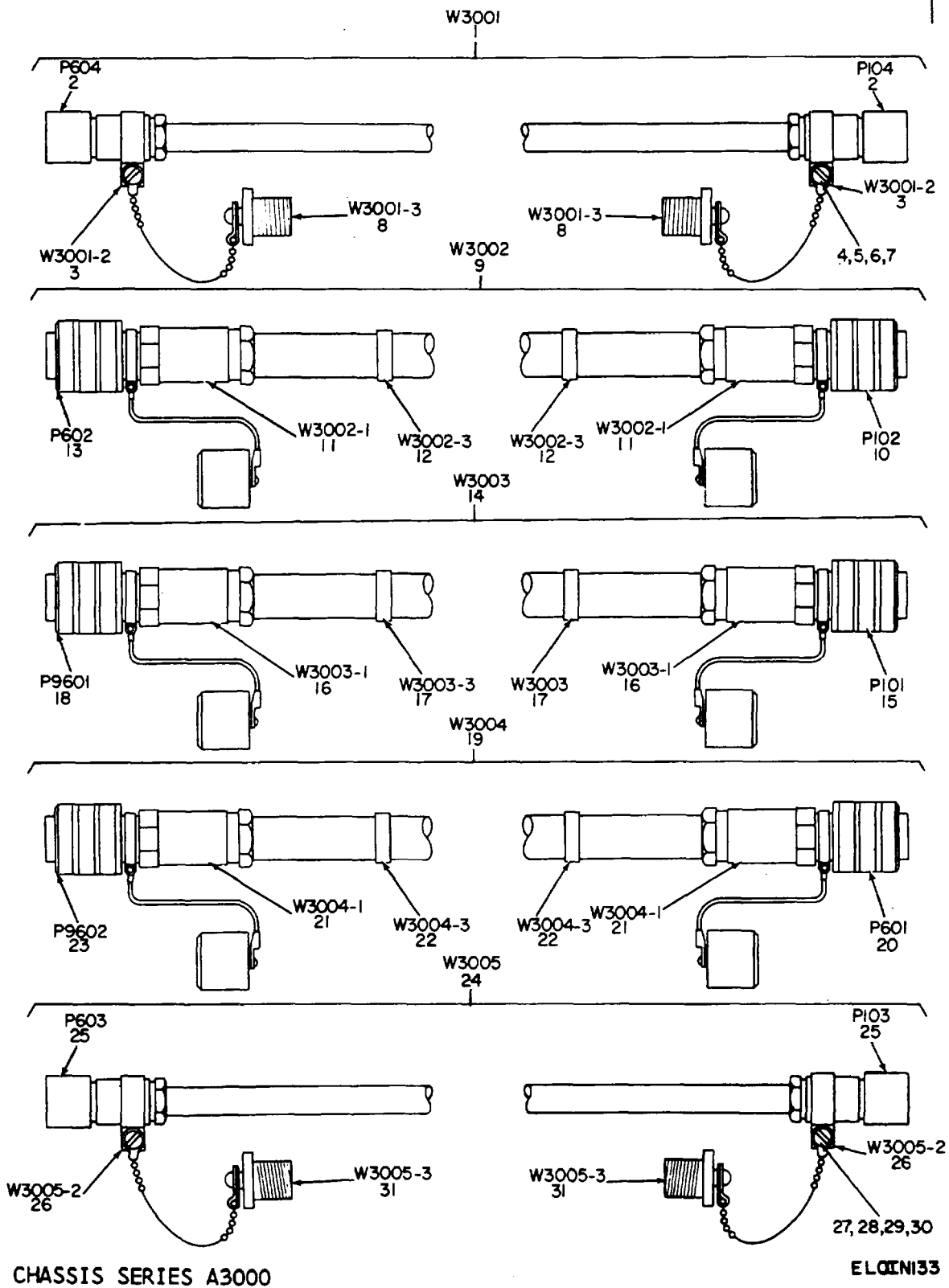

Figure 83. Cable Installations Interconnecting (Sheet 1 of 2).

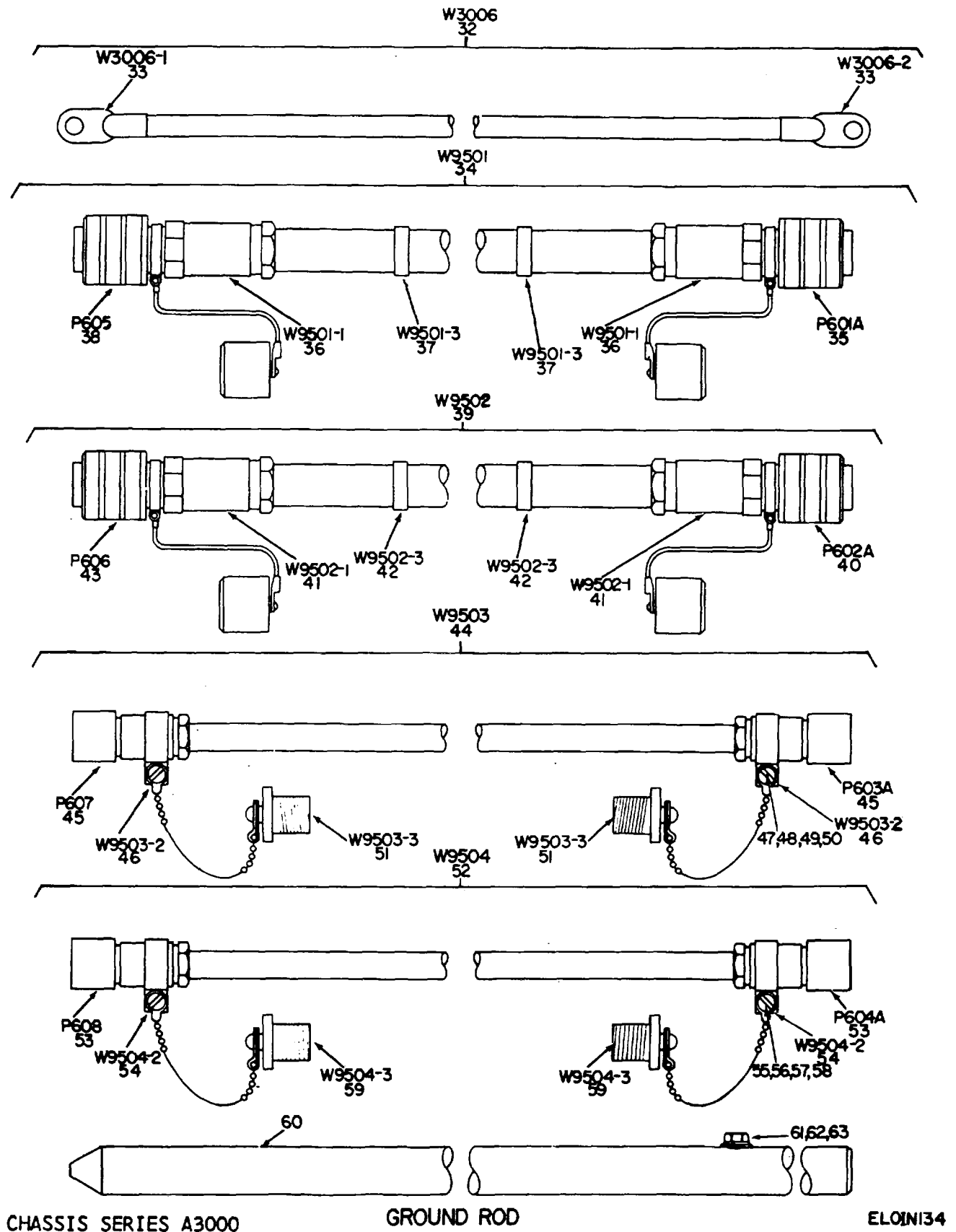

Figure 83. Cable Installations Interconnecting (Sheet 2 of 2).

SECTION II

TM11-5840-281-34P

(1) ILLUSTRATION		(2)	(3)	(4)	(5)	(6) DESCRIPTION	(7)	(8)
(a) FIG NO.	(b) ITEM NO.	SMR CODE	NATIONAL STOCK NUMBER	PART NUMBER	FSCM	USABLE ON CODE	U/M	QTY INC IN UNIT
						GROUP 05 CABLE INSTALLATIONS INTERCONNECTING		
83	1	PAFFF	5995-00-433-2412	103173	24930	CABLE ASSEMBLY, RADI	EA	1
83	2	PAFZZ	5935-00-415-1658	G350215S1	24930	CONNECTOR, PLUG, ELEC	EA	2
83	3	XDFZZ		TA531SS14	84971	CLAMP, LOOP	EA	2
83	4	PAFZZ	5310-00-934-9761	MS35644-264	96906	NUT, PLAIN, HEXAGON	EA	2
83	5	PAFZZ	5305-00-054-6652	MS51957-28	96906	SCREW, MACHINE	EA	2
83	6	PAFZZ	5310-00-722-5998	MS15795-805	96906	WASHER, FLAT	EA	2
83	7	PAFZZ	5310-00-929-6395	MS35338-136	96906	WASHER, LOCK	EA	2
83	8	PAFZZ	5935-00-824-5122	1830	91737	COVER, ELEC CONN	EA	2
83	9	PAFFF	5995-00-985-7836	103174	24930	CABLE ASSEMBLY, SPEC	EA	1
83	10	PAFZZ	5935-00-856-1351	10-107636-52P	77820	CONNECTOR, PLUG, ELEC	EA	1
83	11	XDFZZ		10-242916-371	77820	ADAPTER, CABLE CLAMP	EA	2
83	12	XDFZZ		10-183249-12	77820	CLAMP, HOSE	EA	2
83	13	PAFZZ	5935-00-690-4665	10-107636-52S	77820	CONNECTOR, PLUG, ELEC	EA	1
83	14	PAFFF	6625-00-649-8268	103175	24930	CABLE ASSEMBLY, POWE	EA	1
83	15	PAFZZ	5935-00-655-4300	10-107624-10S	77820	CONNECTOR, PLUG, ELEC	EA	1
83	16	PAFZZ	5935-00-087-4214	10-242914 243	94931	ADAPTER, CABLE CLAP	EA	2
83	17	XDFZZ		1018324910	77820	CLAMP, LOOP	EA	2
83	18	PAFZZ	5935-00-811-3158	10-107624-10P	77820	CONNECTOR, PLUG, ELEC	EA	1
83	19	PAFFF	6625-00-689-8269	103176	24930	CABLE ASSEMBLY, POWE	EA	1
83	20	PAFZZ	5935-00-087-7082	10-107620-15S	77820	CONNECTOR, PLUG, ELEC	EA	1
83	21	PAFZZ	5935-00-087-6574	G350050-1	24930	ADAPTER, CABLE	EA	4
83	22	PAFZZ	4730-00-476-2264	10-183249-10	77820	CLAMP, HOSE	EA	2
83	23	PAFZZ	5935-00-087-7078	10-107620-15P	77820	CONNECTOR, PLUG, ELEC	EA	1
83	24	PAFFF	6625-00-780-9377	103177	24930	CABLE ASSEMBLY, RADI	EA	1
83	25	PAFZZ	5935-00-415-1658	G350215S1	24930	CONNECTOR, PLUG, ELEC	EA	2
83	26	XDFZZ		TA531SSL14	84911	CLAMP, LOOP	EA	2
83	27	PAFZZ	5310-00-934-9761	MS35649-264	96906	NUT, PLAIN, HEXAGON	EA	2
83	28	PAFZZ	5305-00-054-6652	MS51957-28	96906	SCREW, MACHINE	EA	2
83	29	PAFZZ	5310-00-722-5998	MS15795-05	96906	WASHER, FLAT	EA	2
83	30	PAFZZ	5310-00-929-6395	MS35338-136	96906	WASHER, LOCK	EA	2
83	31	XDFZZ		7830	91737	COVER, ELEC CONN	EA	2
83	32	PAFFF	5995-00-078-6176	103199	24930	LEAD, ELECTRICAL	EA	1
83	33	PAFZZ	5940-00-849-4479	MS35446-4	96906	TERMINAL, LUG	EA	2
83	34	PAFFF	5995 00-985-8046	103167	24930	CABLE ASSEMBLY, POWE	EA	1
83	35	PAFZZ	5935-00-087-7082	10-107620-15S	77820	CONNECTOR, PLUG, ELEC	EA	1
83	36	XDFZZ		1-242914-201	77820	ADAPTER, CA TO C	EA	2
83	37	PAFZZ	4730-00-476-2264	10-183249-10	77820	CLAMP, HOSE	EA	2
83	38	PAFZZ	5935-00-087-7078	10-107620-15P	77820	CONNECTOR, PLUG, ELEC	EA	1

(1) ILLUSTRATION		(2)	(3)	(4)	(5)	(6) DESCRIPTION	(7)	(8)
(a) FIG NO.	(b) ITEM NO.	SMR CODE	NATIONAL STOCK NUMBER	PART NUMBER	FSCM	USABLE ON CODE	U/M	QTY INC IN UNIT
83	39	PAFFF	5995-00-722-9551	103166	24930	CABLE ASSEMBLY, SPEC	EA	1
83	40	PAFZZ	5935-00-690-4665	10-107636-52S	77820	CONNECTOR, PLUG, ELEC	EA	1
83	41	XDFZZ		10-242916-371	77820	ADAPTER, CABLE CLAMP	EA	2
83	42	XDFZZ		10-183249-12	77820	CLAMP, HOSE	EA	2
83	43	PAFZZ	5935-00-856-1351	10-107636-52P	77820	CONNECTOR, PLUG, ELEC	EA	1
83	44	PAFFF	5995-00-046-4574	103164	24930	CABLE ASSEMBLY, RADI	EA	1
83	45	PAFZZ	5935-00-415-1658	G350215S1	24930	CONNECTOR, PLUG, ELEC	EA	2
83	46	XDFZZ		TA531SS14	84971	CLAMP, LOOP	EA	2
83	47	PAFZZ	5310-00-934-9761	MS35649-264	96906	NUT, PLAIN, HEXAGON	EA	2
83	48	PAFZZ	5305-00-054-6652	MS51957-28	96906	SCREW, MACHINE	EA	2
83	49	PAFZZ	5310-00-722-5998	MS15795-805	96906	WASHER, FLAT	EA	2
83	50	PAFZZ	5310-00-929-6395	MS35338-136	96906	WASHER, LOCK	EA	2
83	51	XDFZZ		7830	91737	COVER, ELEC CONN	EA	2
83	52	PAFFF	5995-00-177-4698	103165	24930	CABLE ASSEMBLY, RADI	EA	1
83	53	PAFZZ	5935-00-415-1658	G350215S1	24930	CONNECTOR, PLUG, ELEC	EA	2
83	54	XDFZZ		TA531SS14	84971	CLAMP, LOOP	EA	2
83	55	PAFZZ	5310-00-934-9748	MS35649-244	96906	NUT, PLAIN, HEXAG	EA	2
83	56	PAFZZ	5305-00-054-6652	MS51957-28	96906	SCREW, MACHINE	EA	2
83	57	PAFZZ	5310-00-722-5998	MS15795-805	96906	WASHER, FLAT	EA	2
83	58	PAFZZ	5310-00-929-6395	MS535338-136	96906	WASHER, LOCK	EA	2
83	59	XDFZZ		7830	91737	COVER, ELEC CONN	EA	2
83	60	PAFFF	5975-00-010-6522	112402	24930	ROD, GROUND	EA	1
83	61	PAFZZ	5305-00-719-3997	MS35307-303	96906	SCREW,CAP, HEXAGON H	EA	1
83	62	PAFZZ	5310-00-582-5677	MS15795-810	96906	WASHER, FLAT	EA	1
83	63	PAFZZ	5310-00-933-8121	MS35338-139	96906	WASHER, LOCK	EA	1

NATIONAL STOCK NUMBER INDEX

NOTE: LASTEST NATIONAL STOCK NUMBER AND PART NUMBER ASSIGNMENTS ARE INCLUDED AT END OF INDEX.

STOCK NUMBER	FIG.	ITEM	STOCK NUMBER	FIG.	ITEM
3010-00-001-0069	3	63	5305-00-054-5646	54	21
5910-00-007-2004	31	3	5305-00-054-5647	17	39
5910-00-007-2004	44	89	5305-00-054-5647	19	21
5975-00-010-6522	83	60	5305-00-054-5647	23	51
6720-00-010-9514	27	18	5305-00-054-5647	29	10
6720-00-010-9514	80	24	5305-00-054-5647	30	47
6105-00-014-2554	6	52	5305-00-054-5647	32	20
6105-00-014-2554	8	79	5305-00-054-5647	44	77
5910-00-014-2558	29	8	5305-00-054-5647	47	13
5910-00-014-2558	60	52	5305-00-054-5647	57	2
5840-00-014-2559	34	20	5305-00-054-5648	3	62
5950-00-018-0915	72	38	5305-00-054-5648	7	61
5910-00-019-0771	29	41	5305-00-054-5648	9	59
4140-00-019-4686	11	41	5305-00-054-5648	11	48
5840-00-021-3500	5	28	5305-00-054-5648	13	136
5840-00-021-3500	7	41	5305-00-054-5648	17	1
5840-00-021-3500	13	33	5305-00-054-5648	30	34
5305-00-021-3616	5	21	5305-00-054-5648	36	40
5305-00-021-3616	7	8	5305-00-054-5648	44	60
5305-00-021-3616	54	23	5305-00-054-5648	46	4
5305-00-021-3620	13	63	5305-00-054-5648	47	28
5305-00-021-3620	21	61	5305-00-054-5648	48	3
5305-00-021-3740	2	26	5305-00-054-5648	51	5
5305-00-021-3806	2	17	5305-00-054-5648	54	116
5840-00-021-7060	23	3	5305-00-054-5648	60	48
5961-00-022-5664	31	7	5305-00-054-5648	63	27
5961-00-022-5664	35	6	5305-00-054-5649	11	26
5961-00-022-5664	64	12	5305-00-054-5649	27	14
5961-00-022-5664	68	9	5305-00-054-5649	41	3
5961-00-022-5664	70	6	5305-00-054-5649	42	44
5961-00-022-5664	73	9	5305-00-054-5649	44	108
5950-00-024-1259	44	42	5305-00-054-5649	46	11
5920-00-027-4320	44	5	5305-00-054-5649	48	15
5935-00-034-5616	13	53	5305-00-054-5649	54	96
5961-00-034-5803	34	31	5305-00-054-5649	57	24
5945-00-043-0415	29	11	5305-00-054-5649	59	45
5945-00-043-0415	36	16	5305-00-054-5649	60	101
5945-00-043-0415	48	13	5305-00-054-5649	64	37
5945-00-043-0415	60	89	5305-00-054-5649	65	36
5905-00-044-2343	71	38	5305-00-054-5649	66	39
5910-00-044-4036	71	10	5305-00-054-5649	67	28
5910-00-044-4122	71	9	5305-00-054-5649	68	35
5930-00-044-4144	54	20	5305-00-054-5649	70	32
5905-00-045-3121	71	41	5305-00-054-5649	71	54
5905-00-045-5170	74	6	5305-00-054-5649	72	50
5905-00-045-5184	71	40	5305-00-054-5650	21	33
5905-00-045-5604	35	11	5305-00-054-5650	36	43
5995-00-046-4574	83	44	5305-00-054-5650	39	15
5940-00-050-7021	44	64	5305-00-054-5650	54	64
5305-00-050-9230	6	27	5305-00-054-5650	59	8
5305-00-050-9230	10	16	5305-00-054-5651	3	11
5305-00-050-9230	13	129	5305-00-054-5651	5	12
5305-00-050-9232	10	48	5305-00-054-5651	7	44
5910-00-051-2312	71	11	5305-00-054-5651	9	25
5840-00-051-3082	6	3	5305-00-054-5651	23	72
5905-00-051-9064	71	42	5309-00-054-5651	36	21
5305-00-052-1457	54	8	5305-00-054-5651	44	2
5310-00-052-6754	13	49	5305-00-054-5651	51	15
5310-00-054-0041	33	13	5305-00-054-5651	52	8
5310-00-054-0041	44	93	5305-00-054-5651	74	3
5305-00-054-5635	4	14	5305-00-054-5652	3	56
5305-00-054-5635	18	14	5305-00-054-5652	13	47
5305-00-054-5636	38	16	5305-00-054-5652	21	89
5305-00-054-5636	40	16	5305-00-054-5652	23	71
5305-00-054-5636	71	48	5305-00-054-5652	36	24
5305-00-054-5637	36	10	5305-00-054-5652	51	4
5305-00-054-5637	42	40	5305-00-054-5652	54	101
5305-00-054-5637	60	55	5309-00-054-5652	74	7
5305-00-054-5639	34	10	5305-00-054-5453	23	58
5305-00-054-5639	36	18	5305-00-054-5654	44	116
5305-00-054-5639	44	111	5305-00-054-6649	12	2
5305-00-054-5639	60	105	5305-00-054-6649	34	19
5305-00-054-5639	74	43	5305-00-054-6650	3	31
5305-00-054-5640	23	28	5305-00-054-6650	17	42
5305-00-054-5640	54	84	5305-00-054-6650	54	122
5305-00-054-5641	6	34	5305-00-054-6651	8	48
5305-00-054-5641	62	4	5305-00-054-6651	21	40
5305-00-054-5643	8	37	5305-00-054-6651	36	1
5305-00-054-5644	10	51	5305-00-054-6651	44	104
5305-00-054-5646	13	26	530-00-054-6651	55	20

NATIONAL STOCK NUMBER INDEX

STOCK NUMBER	FIG.	ITEM	STOCK NUMBER	FIG.	ITEM
5305-00-054-6651	62	2	5305-00-054-6669	33	19
5305-00-054-6652	2	73	5305-00-054-6669	36	59
5305-00-054-6652	9	83	5305-00-054-6669	44	142
5305-00-054-6652	23	6	5305-00-054-6669	59	22
5305-00-054-6652	33	10	5305-00-054-6670	9	4
5305-00-054-6652	34	4	5305-00-054-6670	9	64
5305-00-054-6652	36	63	5305-00-054-6670	13	84
5305-00-054-6652	38	3	5305-00-054-6670	14	16
5305-00-054-6652	40	3	5305-00-054-6670	21	54
5305-00-054-6652	44	90	5305-00-054-6670	23	15
5305-00-054-6652	54	22	5305-00-054-6670	33	4
5305-00-054-6652	56	4	5305-00-054-6670	44	119
5305-00-054-6652	59	66	5305-00-054-6670	45	13
5305-00-054-6652	60	46	5305-00-054-6670	63	5
5305-00-054-6652	73	56	5305-00-054-6670	74	2
5305-00-054-6652	74	56	5305-00-054-6671	2	41
5305-00-054-6652	83	28	5305-00-054-6671	5	17
5395-00-054-6652	83	48	5305-00-054-6671	5	43
5305-00-054-6652	83	56	5305-00-054-6671	7	57
5305-00-054-6653	3	14	5305-00-054-6671	10	40
5305-00-054-6653	10	30	5305-00-054-6671	23	54
5305-00-054-6653	16	25	5305-00-054-6671	45	9
5305-00-054-6653	23	35	5305-00-054-6671	54	107
5305-00-054-6653	25	22	5305-00-054-6671	74	24
5305-00-054-6653	44	118	5305-00-054-6672	5	63
5305-00-054-6653	45	2	5305-00-054-6672	6	26
5305-00-054-6653	54	30	5305-00-054-6672	8	38
5305-00-054-6653	55	46	5305-00-054-6672	55	4
5305-00-054-6653	60	40	5305-00-054-6673	8	40
5305-00-054-6653	74	22	5305-00-054-6673	47	4
5305-00-054-6654	6	37	5305-00-054-6674	22	26
5305-00-054-6654	8	75	5305-00-054-6674	44	40
5305-00-054-6654	9	107	5305-00-054-6677	9	9
5305-00-054-6654	11	19	5305-00-054-6680	2	6
5305-00-054-6654	13	131	5905-00-054-7742	62	7
5305-00-054-6654	19	2	5905-00-054-1743	62	8
5305-00-054-6654	22	20	5840-00-056-7450	20	1
5305-00-054-6654	22	39	4030-00-056-7461	1	4
5305-00-054-6654	23	81	5840-00-056-7469	55	6
5305-00-054-6654	33	7	5840-00-056-7470	82	26
5305-00-054-6654	44	144	5995-00-056-7525	8	67
5305-00-054-6654	54	37	5995-00-056-7526	6	61
5305-00-054-6654	57	14	5840-00-056-7531	22	31
5305-00-054-6654	60	58	5840-00-057-7983	2	32
5305-00-054-6655	8	55	5440-00-057-7983	5	51
5305-00-054-6655	9	30	5840-00-057-7983	8	88
5305-00-054-6655	11	7	5840-00-057-7983	9	50
5305-00-054-6655	23	5	5840-00-057-7983	13	91
5305-00-054-6655	27	7	5840-00-057-7984	13	11
5305-00-054-6655	34	15	5355-00-057-7988	55	13
5305-00-054-6655	54	49	5210-00-058-1649	13	30
5305-00-054-6655	60	104	5905-00-058-1770	30	49
5305-00-054-6656	8	31	5310-00-058-3599	82	19
5305-00-054-6656	13	117	6680-00-058-4937	83	16
5305-00-054-6656	21	17	5315-00-058-9698	2	46
5305-00-054-6656	47	40	5315-00-058-9698	5	52
5305-00-054-6657	51	16	5315-00-058-9698	6	68
5305-00-054-6657	72	43	5315-00-058-9698	8	86
5305-00-054-6658	16	67	5315-00-058-9698	9	49
5305-00-054-6661	2	79	5315-00-058-9698	13	86
5305-00-054-6661	7	46	5315-00-058-9698	13	87
5305-00-054-6666	11	45	5305-00-059-3655	22	36
5305-00-054-6666	54	32	5305-00-059-3656	44	6
5305-00-054-6667	28	1	5305-00-059-3657	9	24
5305-00-054-6667	54	123	5305-00-059-3658	5	48
5305-00-054-6667	58	1	5305-00-059-3658	44	33
5305-00-054-6668	7	50	5305-00-059-3659	3	13
5305-00-054-6668	9	5	5305-00-059-3659	17	16
5305-00-054-6668	11	46	5305-00-059-3659	26	7
5305-00-054-6668	16	32	5305-00-059-3659	44	17
5305-00-054-6668	23	86	5305-00-059-3659	54	54
5305-00-054-6668	63	2	5305-00-059-3660	5	36
5305-00-054-6669	2	33	5305-00-059-3660	7	27
5305-00-054-6669	3	53	5305-00-059-3660	13	88
5305-00-054-6669	7	5	5305-00-059-3660	21	88
5305-00-054-6669	8	70	5305-00-059-3660	54	62
5305-00-054-6669	9	104	5305-00-059-3660	74	35
5305-00-054-6669	10	13	5305-00-059-3661	7	37
5305-00-054-6669	13	157	5305-00-059-3661	13	114
5305-00-054-6669	25	11	5305-00-059-3661	21	5

NATIONAL STOCK NUMBER INDEX

STOCK NUMBER	FIG.	ITEM	STOCK NUMBER	FIG.	ITEM
5305-00-059-3661	44	24	5950-00-087-2798	74	38
5305-00-059-3661	54	12	5905-00-087-4189	44	109
5305-00-059-3662	21	2	5905-00-087-4189	54	87
5305-00-059-3662	54	14	5905-00-087-4189	60	60
5305-00-059-3664	9	124	5905-00-087-4190	74	5
5305-00-059-3664	13	5	5905-00-087-4194	74	52
5305-00-059-3664	21	58	5905-00-087-4197	23	25
5305-00-059-3664	38	24	5910-00-087-4208	74	53
5305-00-059-3664	60	96	5935-00-087-4214	83	16
5305-00-059-3665	38	25	3020-00-087-4228	9	34
5305-00-059-3665	40	7	5961-00-087-4569	44	66
5305-00-059-5433	21	34	5950-00-087-4638	54	114
5905-00-060-8496	46	9	6105-00-087-4643	10	12
5961-00-061-5441	47	27	5840-00-087-5431	6	74
5961-00-061-5441	50	10	5840-00-087-5431	8	83
5905-00-061-7349	59	58	5950-00-087-5443	21	77
5340-00-061-8244	23	85	5950-00-087-5446	21	75
5935-00-061-9091	21	30	5950-00-087-5450	44	29
5910-00-062-8178	36	76	5910-00-087-5692	74	58
5910-00-062-8178	59	46	5330-00-087-5699	16	59
5910-00-063-2722	44	10	5999-00-087-6042	42	49
5840-00-065-5336	2	2	5999-00-087-6042	69	30
3040-00-065-5360	63	31	5950-00-087-6630	33	2
3040-00-065-5361	56	11	5985-00-087-6641	5	59
5340-00-066-4052	1	8	5985-00-087-6642	9	61
5995-00-066-7159	9	72	5950-00-087-6650	74	4
5905-00-061-6512	25	26	5935-00-087-6689	54	72
5905-00-067-8574	25	27	5935-00-087-6690	54	73
5910-00-067-8681	31	5	5935-00-087-7078	83	23
5910-00-067-8681	59	40	5935-00-087-7078	83	38
5910-00-067-8681	64	3	5935-00-087-7082	83	20
5910-00-067-8681	65	2	5935-00-087-7082	83	35
5910-00-067-8681	66	7	5935-00-087-7545	21	62
5910-00-067-8681	69	1	5935-00-087-7545	54	77
5910-00-067-8681	70	4	3020-00-087-7914	13	155
5910-00-067-8681	71	8	5935-00-087-8370	21	63
5910-00-067-8681	72	4	5905-00-087-9744	23	50
5910-00-068-3884	73	4	3020-00-088-0064	9	86
5305-00-068-5414	6	31	5905-00-088-5936	71	39
5305-00-068-5414	8	24	5330-00-088-6455	10	24
5960-00-068-7180	54	31	5920-00-089-4130	26	11
5905-00-069-3914	29	44	5920-00-089-4130	44	73
5905-00-069-3923	36	93	5920-00-089-4130	74	61
5310-00-069-5291	3	51	5905-00-101-7586	41	5
5305-00-071-1320	44	19	5905-00-101-7586	76	5
5305-00-071-1322	23	56	5840-00-103-1212	2	67
5305-00-071-1322	44	20	5905-00-104-8337	55	57
5305-00-071-1323	55	49	5905-00-104-8350	49	13
5950-00-071-1420	73	16	5905-00-104-8350	54	97
5960-00-073-9277	22	8	5905-00-104-8350	69	18
5325-00-074-3301	21	36	5905-00-104-8350	79	12
5325-00-074-3301	60	63	5905-00-104-8350	80	10
5950-00-074-8974	74	1	5905-00-106-1282	36	89
5935-00-076-1629	33	14	5905-00-106-1282	43	20
5840-00-076-5621	2	21	5905-00-106-1282	55	59
5595-00-078-6176	83	32	5905-00-106-1282	59	48
5925-00-076-7466	23	68	5905-00-106-1282	64	20
5905-00-078-8297	35	12	5905-00-106-1282	65	25
5905-00-078-8766	59	68	5905-00-106-1282	66	24
5905-00-079-0786	25	21	5905-00-106-1282	67	16
5360-00-079-2577	54	94	5905-00-106-1282	69	9
5305-00-079-2587	54	26	5905-00-106-1282	71	31
5905-00-079-3557	36	95	5905-00-106-1282	72	22
5905-00-079-3557	42	10	5910-00-106-6972	35	5
5905-00-079-3568	29	42	5910-00-106-9360	50	16
5905-00-079-3568	32	21	5945-00-107-2530	23	41
5995-00-079-3607	22	13	5945-00-107-2530	60	91
5305-00-079-5835	21	79	5910-00-109-1937	68	3
5905-00-080-3218	76	4	5905-00-110-0388	30	51
5905-00-081-0186	44	99	5905-00-110-0388	42	20
5935-00-081-1206	21	28	5905-00-110-0388	68	21
5330-00-081-5383	22	47	5935-00-110-0624	33	9
5999-00-081-6721	44	63	5935-00-110-0624	44	91
5905-00-081-7790	69	20	5935-00-110-0625	44	95
5935-00-082-0996	13	52	5905-00-111-8357	43	12
5840-00-082-3726	5	1	5905-00-111-8357	49	5
5840-00-082-3727	2	28	5905-00-111-8357	55	58
5840-00-082-3120	2	12	5905-00-111-8357	59	37
5960-00-082-4139	59	29	5905-00-111-8357	80	11
5940-00-082-4814	54	115	5910-00-112-7117	23	33

NATIONAL STOCK NUMBER INDEX

STOCK NUMBER	FIG.	ITEM	STOCK NUMBER	FIG.	ITEM
5910-00-112-7117	27	12	5340-00-168-6769	8	3
5840-00-113-5711	60	70	5340-00-168-6770	8	23
5840-00-113-5712	60	64	5340-00-168-6771	8	12
5840-00-113-5113	60	66	5365-00-160-6784	12	9
5840-00-113-5714	23	18	5365-00-168-6784	15	4
5840-00-113-5715	23	13	5365-00-168-6785	9	120
5840-00-113-5716	54	66	5365-00-168-6786	8	92
5840-00-113-5717	54	44	5310-00-168-6787	9	80
5940-00-113-9828	44	55	5365-00-168-6788	8	51
5940-00-113-9828	57	3	5310-00-168-6789	9	87
5940-00-113-9828	57	6	5365-00-168-6790	9	46
5910-00-115-3567	29	31	5365-00-168-6791	8	27
5905-00-120-9154	30	15	5365-00-168-6792	8	64
5905-00-120-9154	42	34	5340-00-168-6796	8	10
5910-00-131-0866	42	4	5360-00-168-6799	9	110
5910-00-134-9671	29	5	5325-00-168-6933	9	103
5910-00-134-9671	32	18	5325-00-168-6533	10	21
5910-00-135-8585	43	1	5325-00-168-6933	13	7
5910-00-137-1033	29	59	5325-00-168-6933	13	64
5910-00-137-1033	32	42	5325-00-168-6933	13	119
5935-00-137-4668	2	69	5310-00-168-6937	11	32
5910-00-139-5158	60	10	5365-00-168-6939	10	5
5970-00-139-5159	60	9	5365-00-168-6939	13	27
5905-00-141-5648	31	24	5905-00-168-9310	60	77
5905-00-141-0592	36	90	5905-00-171-1976	59	53
5905-00-141-0592	62	19	5905-00-171-1998	37	18
5940-00-143-4771	44	30	5905-00-171-1998	41	12
5910-00-144-4381	32	14	5905-00-171-1998	49	12
5905-00-147-88176	25	24	5905-00-171-1998	71	37
6150-00-147-8969	11	29	5905-00-171-1998	72	34
5340-00-148-1259	17	40	5905-00-171-1998	73	47
3020-00-148-4952	17	29	5905-00-171-1998	77	21
5365-00-150-2949	11	11	5905-00-171-2000	35	25
5365-00-150-2949	14	13	5905-00-171-2000	59	55
5365-00-150-2958	11	33	5905-00-171-2006	36	84
5365-00-150-2959	11	15	5905-00-171-2006	50	13
5310-00-150-3960	13	96	5905-00-171-2006	61	7
5310-00-150-3963	9	47	5330-00-171-6497	23	61
5310-00-150-3975	11	38	5935-00-172-4923	59	30
5310-00-150-3976	11	34	3040-00-172-8882	4	16
5940-00-150-4253	76	3	3040-00-172-8882	18	16
5940-00-150-4256	75	3	5325-00-174-9332	23	64
5340-00-151-5797	3	46	5995-00-171-4698	83	52
5360-00-151-6971	4	17	5840-00-179-8508	60	65
5360-00-151-6971	18	17	5310-00-180-0277	55	38
5970-00-151-7973	44	37	5330-00-182-3044	10	33
6150-00-153-0204	11	18	5330-00-182-3058	12	7
5940-00-155-7688	36	27	5330-00-182-3058	15	6
6240-00-155-8714	25	2	5310-00-182-6141	12	6
5961-00-156-0566	45	5	5310-00-182-6141	15	7
5961-00-156-0566	50	1	5310-00-182-6149	9	89
5305-00-157-8178	16	64	5310-00-182-6154	7	30
3040-00-158-2676	17	30	5310-00-182-6156	9	38
5310-00-158-5292	19	12	5315-00-182-6158	9	111
5305-00-159-2784	17	23	3110-00-182-8076	11	14
5340-00-159-6471	3	49	4010-00-182-8384	13	135
3110-00-159-9045	3	6	3110-00-183-9975	28	9
3110-00-159-9045	17	35	5905-00-185-6580	39	19
5935-00-160-1364	59	62	5905-00-185-6580	43	23
5840-00-162-4515	5	18	5905-00-185-6580	65	28
6650-00-163-4911	5	34	5905-00-185-8490	59	54
6650-00-163-4911	7	36	5905-00-185-8510	31	31
6105-00-166-5614	11	39	5905-00-185-8510	35	13
6105-00-166-5645	11	13	5905-00-185-8510	36	71
6105-00-164-5650	11	24	5905-00-185-8510	43	17
6105-00-166-5666	11	20	5905-00-185-8510	47	21
6105-00-166-5672	11	16	5905-00-185-8510	60	43
5310-00-167-0803	10	11	5905-00-185-8510	62	17
5310-00-167-0804	5	4	5905-00-185-8510	64	18
5310-00-167-0806	2	19	5905-00-185-8510	65	16
5310-00-161-0806	13	60	5905-00-185-8510	66	19
5310-00-167-0806	19	7	5905-00-185-8510	67	14
5310-00-167-0814	52	3	5905-00-185-8510	69	22
3040-00-167-4251	17	6	5905-00-185-8510	70	14
6105-00-167-4700	11	43	5905-00-185-8510	71	21
5355-00-167-3259	9	85	5905-00-185-8510	72	20
5355-00-168-3260	9	29	5840-00-186-6109	23	8
5940-00-168-3456	55	56	5960-00-188-6584	59	18
6105-00-168-3730	10	20	3120-00-189-1416	17	34
5340-00-168-6768	8	4	5905-00-190-8865	67	21

NATIONAL STOCK NUMBER INDEX

STOCK NUMBER	FIG.	ITEM	STOCK NUMBER	FIG.	ITEM
5905-00-190-8883	36	91	5905-00-195-6806	80	8
5905-00-190-8863	59	64	5905-00-195-6824	73	34
5905-00-190-8883	76	8	5310-00-199-7635	3	17
5905-00-190-8889	25	5	4730-00-204-3521	5	7
5905-00-190-8889	37	25	4730-00-204-3521	13	22
5905-00-190-8889	50	19	5940-00-204-7866	8	68
5905-00-190-8889	54	98	5940-00-204-8966	11	17
5905-00-190-8889	66	18	5940-00-204-8966	57	15
5905-00-190-8889	68	14	5940-00-204-8990	47	50
5905-00-190-8889	72	25	5320-00-205-7930	74	16
5905-00-190-8889	13	46	5305-00-207-2297	7	34
5905-00-190-8889	76	6	5305-00-207-8253	5	47
5840-00-191-9304	2	49	5305-00-207-8253	7	20
5840-00-191-9306	2	42	5305-00-207-8253	13	144
5840-00-191-9307	2	81	5305-00-207-8253	16	2
5840-00-191-9341	2	8	5305-00-207-8253	20	6
5840-00-191-9342	2	9	5305-00-207-8253	52	1
5840-00-191-9343	2	4	5310-00-207-9364	36	17
5840-00-191-9344	2	50	5310-00-207-9364	74	50
5840-00-191-9345	2	51	5310-00-208-3786	30	46
5840-00-191-9346	2	52	5310-00-208-3786	44	107
5840-00-191-9347	2	29	5310-00-208-3786	48	2
5905-00-192-0390	37	9	5310-00-208-3786	59	44
5905-00-192-0390	50	20	5310-00-209-1366	60	50
5905-00-192-0390	59	31	5840-00-220-5262	2	44
5905-00-192-0390	74	59	5905-00-221-5848	50	17
5905-00-192-0667	35	18	5340-00-222-9216	7	21
5905-00-192-0667	36	68	5315-00-223-0996	4	10
5905-00-192-0667	59	39	5315-00-223-0996	18	10
5905-00-192-0667	71	27	5330-00-223-1073	54	59
5905-00-192-0667	72	27	5961-00-226-3717	27	17
5905-00-192-0667	74	57	5961-00-226-3117	80	5
5905-00-192-3488	37	13	5325-00-228-2914	27	3
5905-00-192-3971	27	11	5940-00-230-0515	34	21
5905-00-192-3971	54	119	5935-00-230-7859	36	66
5905-00-192-3971	65	30	5935-00-232-2735	23	69
5905-00-192-3971	79	20	5999-00-232-3969	14	1
5905-00-192-3973	43	14	5995-00-232-6697	44	52
5905-00-192-3973	47	29	5977-00-232-6722	57	2
5905-00-192-3973	47	46	3110-00-232-8190	3	2
5905-00-192-3973	55	60	5315-00-234-1863	16	13
5905-00-192-3973	65	27	5940-00-234-3501	36	62
5905-00-192-3973	66	20	5940-00-234-3501	38	26
5905-00-192-3973	71	26	5940-00-234-3501	40	24
5905-00-192-3913	72	28	6105-00-234-3505	28	3
5905-00-192-3913	73	36	6105-00-234-3506	58	3
5905-00-192-3981	37	17	6105-00-234-3507	28	4
5905-00-192-4490	34	27	5910-00-234-9976	59	57
5905-00-192-4490	70	19	5910-00-234-9976	64	1
5905-00-192-4504	73	42	5910-00-234-9976	66	11
5935-00-192-4729	25	18	5310-00-235-1427	16	55
5935-00-192-4729	60	8	5365-00-237-4577	16	39
5905-00-192-5524	75	4	3120-00-238-5799	6	16
5905-00-195-5571	35	22	5970-00-238-5904	42	50
5905-00-195-6453	39	5	4140-00-238-6088	28	11
5905-00-195-6453	67	18	4140-00-238-6088	58	5
5905-00-195-6754	59	32	5905-00-240-2752	31	33
5905-00-195-6761	37	22	5905-00-240-2754	31	19
5905-00-195-6761	39	10	5920-00-243-3787	26	6
5905-00-195-6761	55	61	5905-00-245-0360	59	59
5905-00-195-6761	59	49	5905-00-247-8722	36	78
5905-00-195-6761	62	13	5960-00-247-8748	30	39
5905-00-195-6761	64	23	5905-00-249-3661	35	24
5905-00-195-6761	67	20	5905-00-249-3661	50	4
5905-00-195-6800	70	15	5905-00-249-3661	64	22
5905-00-195-6806	34	30	5905-00-249-3661	65	24
5905-00-195-6806	36	69	5905-00-249-3661	66	17
5905-00-195-6806	37	23	5905-00-249-3661	67	15
5905-00-195-6806	39	6	5905-00-249-4225	39	11
5905-00-195-6806	41	11	3040-00-251-2445	4	15
5905-00-195-6806	43	24	3040-00-251-2445	18	15
5905-00-195-6806	49	3	5905-00-252-4018	47	45
5905-00-195-6806	59	60	5905-00-252-4018	59	61
5905-00-195-6806	64	24	5905-00-252-4018	71	43
5905-00-195-6806	71	24	5905-00-252-4018	72	30
5905-00-195-6806	72	29	5905-00-252-4018	76	1
5905-00-195-6806	73	49	5905-00-252-4018	80	13
5905-00-195-6806	76	2	5330-00-252-6053	6	76
5905-00-195-6806	77	17	5330-00-252-6053	8	93
5905-00-195-6806	79	16	5905-00-253-1229	41	9

NATIONAL STOCK NUMBER INDEX

STOCK NUMBER	FIG.	ITEM	STOCK NUMBER	FIG.	ITEM
5305-00-253-4762	28	10	5905-00-279-2521	67	19
5305-00-253-4762	58	6	5905-00-279-2522	37	16
5305-00-253-5603	14	18	5905-00-279-2522	39	2
5305-00-253-5606	44	97	5905-00-279-2528	36	92
5305-00-253-9201	35	17	5905-00-279-2528	59	63
5305-00-253-9201	36	77	5905-00-279-2528	73	41
5305-00-253-9201	37	21	5905-00-279-2529	41	2
5305-00-253-9201	50	3	5905-00-279-2530	49	7
5305-00-253-9201	59	35	5905-00-279-2616	36	75
5305-00-253-9201	62	22	5905-00-279-2616	64	28
5305-00-253-9201	65	17	5905-00-279-2616	77	22
5305-00-253-9201	66	25	5905-00-279-2616	77	23
5305-00-253-9201	69	10	5905-00-279-2633	39	18
5305-00-253-9201	77	8	5905-00-279-2637	41	1
5905-00-256-0390	74	39	5905-00-279-2637	50	12
5905-00-256-3361	39	16	5905-00-279-2637	59	52
5905-00-256-3361	43	13	5905-00-279-2639	34	35
5905-00-256-3361	50	18	5905-00-279-2643	36	80
5840-00-257-1092	44	45	5905-00-279-2643	37	24
5935-00-257-9421	36	29	5905-00-279-2675	77	9
5940-00-258-2112	2	36	5905-00-279-3495	71	33
5940-00-259-8456	21	41	5905-00-279-3500	71	30
5940-00-256-8456	44	102	5905-00-279-3502	77	13
5310-00-261-7160	44	79	5905-00-279-3502	31	18
5310-00-261-7717	23	67	5905-00-279-3503	36	74
5310-00-261-7717	29	22	5905-00-279-3503	43	21
5310-00-261-7717	32	55	5905-00-279-3503	70	13
5310-00-261-7717	35	27	5905-00-279-3503	66	16
5960-00-261-8679	32	3	5905-00-279-3503	67	13
5960-00-261-8679	35	27	5905-00-279-3503	70	13
5960-00-262-0132	29	28	5905-00-279-3503	72	36
5960-00-262-0132	37	31	5905-00-279-3503	73	44
5960-00-262-0286	59	17	5905-00-279-3503	73	44
5310-00-262-0359	59	12	5905-00-279-3503	79	15
5310-00-262-6355	10	22	5905-00-279-3504	35	14
5365-00-263-5915	16	46	5905-00-279-3504	36	97
5325-00-263-6632	3	12	5905-00-279-3504	39	1
5325-00-263-6632	73	54	5905-00-279-3504	41	10
5305-00-267-8980	82	10	5905-00-279-3504	59	41
5910-00-269-3888	37	7	5905-00-279-3504	62	21
5905-00-279-1692	44	127	5905-00-279-3504	64	19
5905-00-279-1718	41	18	5905-00-279-3504	66	21
5905-00-279-1724	44	128	5905-00-279-3504	67	12
5905-00-279-1734	73	35	5905-00-279-3504	70	20
5905-00-279-1754	37	14	5905-00-279-3504	71	34
5905-00-279-1754	73	43	5905-00-279-3504	72	32
5905-00-279-1757	35	23	5905-00-279-3504	73	33
5905-00-279-1757	36	73	5905-00-279-3504	77	10
5905-00-279-1757	41	20	5905-00-279-3504	79	17
5905-00-279-1757	43	15	5905-00-279-3504	80	12
5905-00-279-1757	66	28	5905-00-279-3506	31	20
5905-00-279-1757	67	11	5905-00-279-3506	35	21
5905-00-279-1757	71	22	5905-00-279-3506	36	83
5905-00-279-1757	72	19	5905-00-279-3506	39	4
5905-00-279-1757	73	39	5905-00-279-3506	41	16
5905-00-279-1757	76	9	5905-00-279-3506	43	16
5905-00-279-1757	79	18	5905-00-279-3506	49	8
5905-00-279-1758	25	7	5905-00-279-3506	59	38
5905-00-279-1875	37	19	5905-00-279-3506	65	18
5905-00-279-1876	39	12	5905-00-279-3506	66	15
5905-00-279-1876	41	15	5905-00-279-3506	67	10
5905-00-279-1876	43	18	5905-00-279-3506	70	16
5905-00-279-1876	59	43	5905-00-279-3506	71	32
5905-00-279-1876	62	10	5905-00-279-3506	72	27
5905-00-279-1876	64	21	5905-00-279-3506	73	40
5905-00-279-1876	67	9	5905-00-279-3519	79	13
5905-00-279-1876	70	18	5920-00-280-4465	74	65
5905-00-279-1876	71	25	5920-00-280-5031	26	10
5905-00-279-1876	73	25	5920-00-280-5031	74	48
5905-00-279-1876	77	11	5960-00-280-5585	37	30
5905-00-279-1880	31	21	5920-00-280-9320	74	60
5905-00-279-1880	62	15	5920-00-281-0210	74	66
5905-00-279-1933	77	15	5920-00-281-0224	26	13
5905-00-279-1933	79	14	5920-00-281-0224	74	67
5905-00-279-1979	44	130	5310-00-282-6907	44	124
5905-00-279-1979	77	20	6210-00-284-0289	55	28
5905-00-279-2515	59	36	5920-00-284-7466	36	53
5905-00-279-2515	64	27	5920-00-280-7466	44	72
5905-00-279-2516	37	20	5330-00-289-9851	9	44
5905-00-279-2519	35	16	5930-00-296-9610	6	41

STOCK NUMBER	FIG.	ITEM	STOCK NUMBER	FIG.	ITEM
5330-00-298-0324	21	46	5305-00-409-6829	2	3
5365-00-298-6564	3	35	3040-00-409-7888	3	34
5365-00-298-6564	8	47	5355-00-409-8121	7	41
5365-00-298-6564	9	98	5355-00-409-8122	9	90
5365-00-298-6564	13	12	3040-00-409-8124	16	56
5365-00-298-6564	44	140	5990-00-409-8126	13	14
5365-00-298-6564	56	10	5970-00-409-8265	4	21
5340-00-299-0353	7	35	5970-00-409-8265	18	21
5905-00-299-1541	54	120	5977-00-409-8300	4	19
5905-00-299-2013	47	25	5977-00-409-8300	18	20
5905-00-299-2023	36	88	5330-00-409-9082	22	50
5905-00-299-2040	42	35	5935-00-410-9251	29	30
5905-00-299-2046	29	6	5935-00-410-9251	32	1
5905-00-299-2059	31	29	5905-00-415-1646	23	30
6210-00-299-4557	25	1	5935-00-415-1658	83	2
5310-00-306-3167	44	81	5935-00-415-1658	83	25
5310-00-308-0715	72	44	5935-00-415-1658	83	45
5340-00-324-6024	5	57	5935-00-415-1658	83	53
5340-00-324-6024	16	35	5340-00-417-4784	7	26
5865-00-343-9641	30	1	5935-00-419-1600	54	46
2915-00-373-7509	6	72	5340-00-419-3146	48	14
5340-00-401-0849	13	76	5935-00-419-5141		06
5935-00-402-1457	21	16	5910-00-420-7505	4	
5935-00-402-1457	54	3	5910-00-420-1505	61	2
5935-00-402-8977	32	2	5910-00-420-1505	66	3
5340-00-402-9012	4	20	5910-00-420-7505	78	2
5340-00-402-9012	18	22	5950-00-421-9615	51	16
591L-00-404-6844	31	4	5355-00-422-2091	5	14
5910-C0-404-6844	37	2	5990-00-422-2093	9	95
5910-00-404-6844	73	2	5840-00-422-2098		4
6105-00-405-2116	S	4	5840-00-422-2100	82	2
5365-00-405-4567	22	24	5840-00-422-2100	2	20
5977-00-407-5253	9	21	5840-00-422-2102	2	14
6105-00-401-1749	4	2	5840-00-422-2103	62	15
6105-00-407-7491	18	20	5840-00-422-2104	1	11
5940-00-407-7498	11	3	5840-00-422-2105	7	54
5940-00-408-2101	11	6	5840-00-422-2106	5	61
5940-00-408-2703	11	4	5840-00-422-2101	2	19
5940-00-408-2704	11	2	5840-00-422-2108	44	47
6105-00-406-2168	6	54	5840-00-422-2109		48
6105-00-406-2769	11	9	5840-00-422-2110	54	53
6105-00-406-2771	11	47	5340-00-422-2622	13	36
6105-00-408-2771	10	17	5905-00-427-1748	10	49
6105-00-405-2713	q	23	9905-00-427-1748	13	23
6105-00-408-2113	16	1s	3010-00-432-1269	3	55
6105-00-408-2714	1	40	3010-00-432-1269	11	2
5307-00-408-3316	2	48	3010-00-432-1270	3	10
5343-00-408-6054	3	61	3010-00-432-1271	1	54
5340-00-408-6055	5	27	3010-00-432-1272	3	24
5340-00-408-6056	7	39	3010-00-432-1274	3	41
5340-00-408-6051	1	66	3010-00-432-1275	3	45
5340-00-408-6059	1	22	3010-00-432-1277	1	43
5340-00-408-6063	13	32	3010-00-432-1218	11	15
3040-00-405-9500	7	29	3010-00-432-1279	11	37
6105-00-408-9614	14	3	5365-00-432-3584	4	9
6105-00-408-9615	14	14	5365-00-432-3584	16	9
3020-00-408-0783	3	29	6250-00-433-0153	5	54
5307-00-409-0921	13	28	3020-00-433-2186		33
6105-00-409-1123	11	36	4905-00-433-2329	60	53
5365-00-409-1809	14	6	4905-00-433-2330	30	41
5365-00-409-1810	14	5	9905-00-433-2331	16	13
3040-00-409-3953	9	94	5905-00-433-2332	32	7
3010-00-409-4091	g	14	9905-00-433-2333	29	18
3040-00-409-4069	6	12	9905-00-433-2334	40	13
5990-00-409-4090	21	7	9905-00-433-2335	13	17
5999-00-409-4090	23	62	9905-00-433-2336	14	11
5990-00-409-4093		8	9905-00-433-2342	19	14
3020-00-409-6168	3	37	5840-00-433-2357	2	80
3040-00-409-6369	3	8	5840-00-433-2359	1	10
5975-00-409-6593	26	1	5840-00-433-2360	6	6
6150-00-409-6594	44	25	5540-00-433-2361	6	2
6150-00-409-6595	44	48	5840-00-433-2362	6	9
6150-00-409-6596	44	23	5840-00-433-2363	5	2
9905-00-409-6598	5	11	1840-00-433-2384	5	44
9905-00-409-6599	54	63	5840-00-433-2365	5	3
9905-00-409-6600	19	18	5840-00-433-2366	7	16
9905-00-409-6601	21	32	5840-00-433-2367	7	62
9905-00-409-6604	52	5	5840-00-433-2368	8	39
3040-00-409-6605	56	9	5840-00-433-2369	8	5
3040-00-409-6607	63	23	5840-00-433-2310	8	59

NATIONAL STOCK NUMBER INDEX

STOCK NUMBER	FIG.	ITEM	STOCK NUMBER	FIG.	ITEM
5840-00-433-2371	9	41	5840-00-459-3345	60	13
5840-00-433-2372	9	39	5840-00-459-3346	60	14
5843-00-433-2373	9	18	5840-00-459-3347	60	29
5840-00-433-2375	16	57	5840-00-459-3350	23	55
5840-00-433-2376	13	147	5640-00-459-3351	33	12
5940-00-433-2410	25	25	5840-00-459-3352	13	111
5970-00-433-2411	21	26	5840-00-459-3353	10	19
5995-00-433-2412	83	1	5840-00-459-3354	9	70
5330-00-433-3752	3	50	5840-00-459-3369	46	1
5330-00-433-3754	1	15	5840-00-459-3371	21	1
5315-00-433-3769	3	3	5840-00-459-3372	36	55
5315-00-433-3769	17	22	5840-00-459-3373	21	35
5365-00-433-3786	3	44	5840-00-459-3379	21	45
5305-00-433-3898	2	47	5840-00-459-3380	10	14
5305-00-433-3898	5	64	5840-00-459-3381	36	39
5305-00-433-3898	8	87	5840-00-459-3382	63	22
5305-00-433-3898	9	51	5840-00-459-3383	63	8
5305-00-433-3898	13	89	5840-00-459-3384	36	50
5305-00-433-3898	13	89	5840-00-459-3385	63	20
5305-00-433-3898	20	20	5840-00-459-3388	10	45
5305-00-433-3899	6	1	5940-00-459-3978	59	1
5995-00-433-9268	57	1	5330-00-459-3993	22	51
5340-00-433-9600	7	2	5305-00-459-3994	21	47
5340-00-433-9602	7	3	5305-00-459-3995	21	48
5340-00-433-9603	6	23	5305-00-459-3996	19	5
5840-00-433-5566	24	3	5365-00-459-3999	23	90
5840-00-434-5567	13	1	5930-00-459-4006	13	124
5840-00-434-5570	16	5	5985-00-459-4012	13	82
5840-00-434-5575	16	68	3506-00-459-4658	5	33
5640-00-434-5586	16	6	5910-00-460-5966	42	5
5840-00-434-5588	20	14	5935-00-462-6773	2	62
3010-00-434-5591	2	1	5935-00-462-6775	2	55
3010-00-434-5591	7	64	5935-00-462-6775	2	64
5985-00-434-5596	5	6	5930-00-463-3102	9	108
5985-00-434-5603	7	14	5930-00-463-3102	13	127
5840-00-434-5605	8	13	5930-00-463-3110	9	118
5840-00-434-5607	9	1	5930-00-463-3113	9	112
5840-00-434-5608	36	33	5930-00-463-3114	6	42
5840-00-434-5609	74	44	5930-00-463-3115	6	58
5840-00-434-5610	38	8	5930-00-463-3116	8	32
5640-00-434-5611	40	6	5930-00-463-3117	8	56
5840-00-434-5612	44	27	5930-00-463-3118	8	28
5840-00-434-5614	21	52	5930-00-463-3119	8	60
5840-00-434-5617	36	38	5930-00-463-3120	6	40
5840-00-434-5618	44	117	5930-00-463-3121	6	57
5840-00-434-5663	21	25	5840-00-463-3541	54	24
5840-00-434-5665	29	1	5840-00-463-3943	54	60
5840-00-434-5665	32	12	5840-00-463-3545	23	1
5840-00-434-5673	30	7	5843-00-463-3946	21	1
5840-00-434-5700	13	105	5840-00-463-3947	21	10
5840-00-434-5706	13	115	5840-00-463-3974	54	92
5840-00-434-5712	13	94	5840-00-463-3575	56	1
5840-00-434-5121	22	28	5840-00-463-3978	55	1
5840-00-434-5122	16	1	5840-00-463-3979	60	3
5840-00-434-5723	60	19	5840-00-463-3995	24	1
5840-00-434-5724	13	77	5840-00-463-4019	47	17
5840-00-434-5725	54	27	5840-00-463-4023	47	43
5840-00-434-5727	13	65	5840-00-463-4025	48	7
5310-00-437-8550	55	36	5840-00-463-4027	51	17
5330-00-443-2036	21	11	5840-00-463-4041	19	1
5330-00-443-2036	23	2	5970-00-463-4056	23	79
5840-00-451-8273	54	58	5970-00-463-4060	33	16
5330-00-453-6293	13	74	5940-00-463-4062	44	88
3010-00-453-6737	3	26	1730-00-463-4071	19	13
3010-00-453-6740	4	12	3506-00-463-4080	52	4
3010-00-453-6140	18	12	5915-00-463-4088	44	86
3010-00-453-6741	17	11	5935-00-463-4091	81	12
3010-00-453-6742	17	19	5935-00-465-4378	21	20
3010-00-453-7731	17	45	5315-00-468-1091	3	33
5305-00-456-2430	9	76	5315-00-468-1091	17	7
5840-00-456-6237	6	71	3040-00-470-2033	3	65
5840-00-459-3330	23	24	3040-00-470-2034	3	25
5840-00-459-3331	16	44	5970-00-470-4327	25	10
5840-00-459-3332	16	66	5970-00-410-4328	55	45
5840-00-459-3333	16	61	5970-00-470-4329	81	13
5840-00-459-3334	20	15	5940-00-470-4332	61	1
5840-00-459-3341	60	22	5310-00-470-4352	6	45
5840-00-459-3342	13	55	5365-00-470-4354	13	93
5840-00-459-3343	54	110	5310-00-470-4357	57	17
5840-00-459-3344	81	18	5310-00-470-4359	9	114

NATIONAL STOCK NUMBER AND PART NUMBER INDEX

STOCK NUMBER	FIG. NO.	ITEM NO.	STOCK NUMBER	FIG. NO.	ITEM NO.
5310-00-470-4359	13	104	5305-00-480-8490	54	56
5310-00-470-4359	21	4	5910-00-481-1626	68	126
5310-00-470-4360	54	69	5365-00-481-3017	44	126
5310-00-470-4362	69	35	5340-00-481-6326	19	4
3120-00-470-4365	81	3	5325-00-481-6644	33	1
5905-00-470-4373	13	69	5930-00-481-8540	54	35
5961-00-470-4375	44	1	5950-00-481-8541	44	9
5950-00-470-4376	54	43	5905-00-481-8542	44	38
5330-00-470-5461	1	13	5905-00-481-8543	44	43
5330-00-470-5483	3	41	5930-00-481-8544	44	114
5310-00-470-5508	3	5	5999-00-482-0778	42	51
5365-00-470-5544	3	67	5950-00-482-0198	57	21
5365-00-470-5544	17	17	5330-00-482-7029	3	48
5365-00-470-5544	17	27	5340-00-482-9399	34	17
5365-00-470-5545	3	69	5905-00-483-1246	23	42
5365-00-470-5561	3	43	5840-00-484-8646	12	2
5365-00-470-5594	13	107	5330-00-484-8661	24	8
5365-00-470-5595	14	11	5340-00-484-9679	47	37
5365-00-470-5597	3	32	5340-00-485-0005	21	53
5315-00-470-5850	3	40	5340-00-485-0006	21	78
5305-00-470-5859	3	2	5340-00-485-0006	2	31
5306-00-470-6019	19	17	5340-00-485-0010	25	9
5305-00-470-6062	4	1	5340-00-485-0010	3	5
5305-00-470-6062	18	1	5325-00-485-0273	24	2
5340-00-470-6149	19	3	5325-00-485-0273	36	42
5915-00-471-2332	3	1	5900-00-487-8425	73	1
5915-00-471-2332	17	38	3120-00-489-4067	17	32
5365-00-471-3308	82	8	5340-00-491-5946	55	47
5313-00-471-3309	55	1	5840-00-491-7097	44	70
5925-00-471-4588	33	24	5935-00-491-7128	9	10
5840-00-471-8699	44	120	5340-00-491-1601	20	10
5905-00-472-1044	3	60	5960-00-491-8941	47	35
5940-00-472-2098	62	1	5305-00-491-9730	35	32
5365-00-412-2107	16	40	5305-00-491-9730	37	36
5365-00-472-2115	44	139	5930-00-491-9736	54	19
5340-00-417-2124	2	39	5930-00-491-9131	13	159
5340-00-472-2124	3	18	5305-00-492-0468	50	12
5340-00-412-2124	1	69	5305-00-492-0473	22	30
5310-00-472-2128	53	6	5305-00-492-0473	44	12
5595-00-413-5251	31	26	5840-00-492-4420	13	120
5905-00-473-5251	73	26	5840-00-492-4421	1	139
5920-00-474-6125	26	9	5945-00-492-4431	5	104
5910-00-478-3517	73	5	5905-00-492-4432	74	9
5905-00-479-1169	31	23	5985-00-492-4435	13	75
5910-00-479-9988	39	3	5315-00-493-9367	23	19
5940-00-480-1284	21	21	5995-00-496-9860	3	22
5940-00-480-1285	49	15	6105-00-500-0388	6	25
5940-00-480-1286	45	6	5935-00-500-5015	21	9
5940-00-480-1287	45	1	5935-00-500-5015	23	4
5340-00-480-1302	2	20	5930-00-501-1773	55	48
5340-00-480-2269	20	11	5935-00-502-1930	30	36
5340-00-480-2270	54	105	5935-00-503-6137	47	2
5340-00-480-2271	54	5	5310-00-515-7449	9	78
5310-00-480-2274	21	66	5310-00-515-7449	34	23
5310-00-480-2214	54	70	5310-00-531-9515	13	146
5310-00-480-2274	59	21	5960-00-538-4308	59	20
5313-00-480-2281	16	60	6210-00-538-8770	55	29
5365-00-480-4769	17	4	6210-00-542-6393	55	51
5365-00-480-4470	17	8	5945-00-542-1021	48	16
5340-00-480-4771	54	9	5961-00-543-0490	35	9
5340-00-480-4772	44	141	5961-00-543-0490	44	82
3020-00-480-5618	3	4	5961-00-543-0490	41	30
3020-00-480-5618	17	21	5961-00-543-0490	49	2
5840-00-480-5688	44	94	5961-00-543-0490	50	7
5940-00-480-5720	47	47	5961-00-543-0490	29	51
5940-00-480-5721	36	37	5961-00-543-0490	64	13
5315-00-480-6023	16	69	5355-00-543-0789	55	3
5330-00-480-6027	10	18	5355-00-543-0818	55	16
5365-00-480-6123	63	9	5930-00-543 0891	60	27
5365-00-480-6124	55	19	5310-00-543-5060	4	13
5365-00-480-6126	17	44	5310-00-543-5060	18	13
5340-00-480-6139	21	27	5310-00-543-5933	64	40
5840-00-480-7638	9	27	5310-00-543-5933	72	40
5340-00-480-7638	5	49	5330-00-543-6114	21	92
531J-00-480-8388	25	17	5330-00-543-6114	24	5
5310-00-480-8388	66	35	5330-00-543-6114	54	90
5310-00-480-8388	10	27	5910-00-543-9197	42	2
5365-00-480-8394	55	42	5960-00-548-3072	29	26
5365-00-400-8395	6	8	5960-00-548-3072	30	45
5365-00-480-8429	17	12	5960-00-548-3072	32	11

NATIONAL STOCK NUMBER AND PART NUMBER INDEX

STOCK NUMBER	FIG. NO.	ITEM NO.	STOCK NUMBER	FIG. NO.	ITEM NO.
5935-00-549-4631	9	7	5905-00-581-1393	29	16
5935-00-549-4631	16	23	5905-00-581-1393	40	17
5310-00-550-3078	6	15	5905-00-581-1393	43	22
5310-00-550-5054	5	29	5905-00-581-1393	65	35
5970-00-550-5054	7	29	5905-00-581-1393	60	86
5310-00-550-5054	60	97	5905-00-581-1393	72	26
5970-00-551-3851	44	34	5905-00-581-1394	42	30
5330-00-551-8252	9	45	5905-00-581-1394	47	10
5950-00-552-1261	30	4	5905-00-581-1395	67	22
5905-00-552-5416	55	25	5905-00-581-1395	73	45
5935-00-552-6433	57	4	5905-00-581-1391	35	15
5935-00-552-6433	57	7	5905-00-581-1397	42	16
5910-00-553-7147	29	36	5905-00-581-1398	42	32
5905-00-553-9144	55	39	5905-00-581-1398	60	79
5590-00-554-4870	47	20	5905-00-581-1398	69	25
5920-00-556-0144	36	54	5905-00-581-1398	19	19
5355-00-556-0151	25	28	5905-00-581-1408	31	22
5905-00-556-3041	55	43	5905-00-581-1408	17	14
5355-00-559-8942	55	8	5905-00-581-1409	5	20
5355-00-559-8942	60	7	5905-00-581-1409	36	47
5355-00-571-0243	25	32	5905-00-581-1409	31	11
5355-00-571-0243	55	9	5905-00-581-1409	38	20
5355-00-511-0243	60	5	5905-00-581-1409	59	69
3120-00-512-4489	6	73	5905-00-581-1409	66	23
5895-00-573-4358	6	10	5905-00-581-1409	67	23
5305-00-576-5417	5	3	5905-00-581-1409	68	17
5935-00-577-0268	29	33	5905-00-581-1409	71	35
5935-00-577-0268	30	31	5905-00-581-1412	36	45
5935-00-577-0268	32	46	5905-00-581-1412	60	87
5905-00-577-1757	55	52	5905-00-581-1412	71	36
5935-00-577-2290	2	56	5905-00-581-1412	72	23
5935-00-577-2290	2	66	5905-00-581-1413	71	23
5935-00-577-2336	26	2	5905-00-581-1422	29	12
5935-00-577-2336	31	42	5905-00-581-1422	32	35
5935-00-577-2336	36	46	5905-00-581-1422	6	48
5935-00-577-2336	37	28	5905-00-581-1422	61	17
5935-00-577-2336	38	1	5905-00-581-1422	69	21
5935-00-577-2336	40	10	5905-00-581-1422	37	18
5935-00-577-2336	43	25	5905-00-581-1422	80	9
5935-00-577-2336	44	69	5905-00-581-1423	35	19
5935-00-577-2336	64	31	5905-00-581-1425	31	25
5935-00-577-2336	65	31	5905-00-581-1425	60	83
5935-00-577-2336	66	32	5905-00-581-1425	70	17
5935-00-577-2336	70	24	5905-00-581-1425	73	24
5935-00-577-2336	71	45	5905-00-581-2852	55	33
5935-00-577-2336	73	50	5910-00-581-8291	32	13
5935-00-577-2337	29	20	5910-00-581-8409	37	6
5935-00-577-2337	31	41	5910-00-581-8409	71	5
5935-00-577-2337	35	26	5961-00-582-1181	27	10
5935-00-577-2337	31	29	5461-00-582-1181	75	2
5935-00-577-2337	42	37	5310-00-582-5677	5	45
5935-00-577-2337	44	67	5310-00-542-5677	7	10
5935-00-577-2337	47	9	5310-00-582-5677	9	55
5935-00-577-2331	59	42	5310-00-582-5677	13	18
5935-00-577-2337	60	88	5310-00-582-5677	16	10
5935-00-577-2337	64	32	5310-00-582-5677	20	9
5935-00-577-2337	5	32	5310-00-582-5677	23	77
5935-00-577-2337	64	33	5310-00-582-5677	44	132
5935-00-577-2337	67	24	5310-00-582-5677	53	33
5935-00-577-2337	68	29	5310-00-582-5677	54	6
5935-00-577-2337	69	26	5310-00-582-5677	55	3
5935-00-577-2337	71	44	5910-00-583-4320	70	1
5935-00-577-2337	72	39	5935-00-583-8892	9	65
5935-00-577-2337	73	51	5935-00-583-8892	13	133
5935-00-577-2451	54	80	3040-00-585-1396	9	99
5940-00-577-3807	47	51	3040-00-585-1396	13	151
5935-00-577-8589	23	7	3110-00-585-3227	9	67
5905-00-577-9876	64	26	5935-00-586-7104	54	75
5960-00-578-1652	59	25	3820-00-546-1346	6	75
5355-00-578-3489	21	42	5820-00-548-8346	8	82
5935-00-578-3489	26	3	5305-00-590-7863	7	67
5835-00-578-3489	36	44	5305-00-590-1863	9	40
5935-00-578-3489	38	6	6625-00-593-9688	22	11
5935-00-578-3489	40	12	5310-00-595-6211	5	10
5935-00-578-3489	43	26	5310-00-595-6211	6	55
5935-00-578-3489	44	68	5310-00-595-6211	7	59
5935-00-578-3485	47	8	5310-00-595-6211	8	73
5935-00-578-3489	48	17	5310-00-595-4211	9	23
5935-00-578-3489	70	25	5310-00-595-6211	13	24
5935-00-578-3489	74	20	5310-00-595-6211	16	20

NATIONAL STOCK NUMBER AND PART NUMBER INDEX

STOCK NUMBER	FIG. NO.	ITEM NO.	STOCK NUMBER	FIG. NO.	ITEM NO.
5310-00-595-6211	19	19	5310-00-625-5756	16	43
5310-00-595-6211	23	59	3040-00-627-2728	13	40
5310-00-592-6111	27	15	5920-00-627-3717	26	5
5310-00-595-6211	31	39	5365-00-631-6035	13	148
5310-00-595-6211	36	41	5306-00-638-7719	3	19
5310-00-595-6211	38	27	5306-00-638-7719	9	15
5310-00-595-6211	40	25	5306-00-638-7719	10	42
5310-00-595-6211	42	45	5310-00-638-9857	60	11
5310-00-595-6211	44	61	5305-00-639-7115	63	17
5310-00-595-6211	46	5	5940-00-644-9295	6	44
5310-00-595-6211	47	14	5940-00-644-9295	6	59
5310-00-595-6211	48	10	5940-00-644-9295	6	30
5310-00-595-6211	51	11	5940-00-644-9295	8	34
5310-00-595-6211	52	7	5940-00-644-9295	8	58
5310-00-595-6211	54	102	5940-00-644-9295	8	62
5310-00-595-6211	60	102	5930-00-646-4619	6	43
5310-00-595-6211	63	25	5930-00-646-4619	6	60
5310-00-595-6211	64	38	5930-00-646-4619	6	29
5310-00-595-6211	65	37	5930-00-646-4619	8	33
5310-00-595-6211	66	40	5930-00-646-4619	8	57
5310-00-595-6211	67	29	5930-00-646-4619	8	61
5310-00-595-6211	68	36	3110-00-649-7322	9	43
5210-00-595-6211	69	33	5910-00-655-0131	43	2
5310-00-595-6211	70	33	5930-00-655-1508	25	20
5310-00-595-6211	71	55	5930-00-655-1515	55	27
5310-00-595-6211	72	51	5930-00-655-1517	25	4
5313-00-595-6211	14	33	5930-00-655-1523	60	30
5310-00-595-6761	6	36	5930-00-655-1562	55	34
5310-00-595-6761	23	29	5930-00-655-1582	60	17
5310-00-595-6761	34	12	5935-00-655-4300	63	15
5310-00-595-6761	36	11	5305-00-655-6974	23	1
5310-00-595-6761	38	14	5306-00-656-0193	2	14
5310-00-595-6761	40	14	5940-00-657-4810	47	22
5310-00-595-6761	42	41	5940-00-660-3631	44	51
5310-00-595-6761	44	112	5315-00-664-0401	1	12
5310-00-595-6761	54	85	5340-00-664-0890	54	61
5310-00-595-6761	6	56	5365-00-664-6805	19	10
5310-00-595-6761	62	56	5940-00-665-4766	60	93
5340-00-591-6212	21	38	5910-00-668-2868	71	6
5340-00-597-6212	24	4	5910-00-668-3132	29	37
5910-00-608-3246	68	7	5910-00-668-4795	72	1
4935-00-609-8799	28	5	5910-00-668-8167	72	8
4935-00-609-8799	58	11	5961-00-669-6884	29	35
5310-00-614-3500	3	9	5961-00-669-6884	32	43
5313-00-614-3500	17	13	5365-00-677-0402	8	54
5935-00-615-7608	21	64	5935-00-677-1994	54	47
5935-00-610-7608	54	68			
5960-00-615-9972	29	24	5905-00-671-6462	42	19
5960-00-615-9972	32	5	5905-00-681-6462	68	18
5310-00-616-3555	29	14	5905-00-681-6462	72	37
5315-00-616-4811	56	3	5905-00-681-6462	73	28
5310-00-616-8660	23	39	5905-00-681-8818	42	25
5310-00-616-8660	29	13	5905-00-681-8818	13	31
5310-00-616-8660	32	23	5905-00-681-8822	42	29
5310-00-616-8660	34	14	5905-00-681-8823	42	12
5310-00-616-8660	47	39	5905-00-681-8855	42	31
5310-00-619-1148	6	46	5905-00-681-8957	42	17
5310-00-619-1148	8	72	5960-00-881-9769	59	16
5313-00-619-1148	9	22	5960-00-681-9802	59	15
5310-00-619-1148	10	46	5905-00-681-9969	32	32
5310-00-619-1148	13	112	5905-00-681-9969	42	24
5310-00-619-1148	16	15	5905-00-682-0214	64	30
5310-00-619-1148	21	50	5905-00-682-0214	65	15
5310-00-619-1148	26	8	5905-00-682-0219	65	13
5310-00-619-1148	38	12	5999-00-682-0884	59	14
5310-00-619-1148	40	19	5960-00-682-0885	30	38
5310-00-619-1148	44	7	5960-00-682-0885	59	2
5310-00-619-1148	54	15	5940-00-682-2477	23	74
5310-00-619-1148	63	10	5940-00-682-2477	38	28
5313-00-619-1148	74	36	5940-00-682-2477	40	26
5355-00-619-3837	44	138	5940-00-682-2477	48	19
5310-00-619-5280	57	25	5940-00-682-2477	74	27
5355-00-619-9413	60	82	5905-00-682-4088	32	38
5935-00-620-5632	54	79	5905-00-682-4099	29	53
5310-00-625-5756	2	15	5905-00-682-4106	34	24
5310-00-625-5756	3	20	5930-00-683-0953	6	35
5310-00-625-5756	5	24	5905-00-683-2238	29	32
5310-00-625-5756	9	17	5905-00-183-2238	3	28
5310-00-625-5756	10	44	5905-00-683-2238	42	22
5310-00-625-5756	13	2	5905-00-683-2238	68	25

NATIONAL STOCK NUMBER AND PART NUMBER INDEX

STOCK NUMBER	FIG. NO.	ITEM NO.	STOCK NUMBER	FIG. NO.	ITEM NO.
5905-00-683-2238	73	27	5305-00-717-6955	9	88
5905-00-683-2239	30	27	5840-00-717-7502	1	3
5905-00-683-2243	30	21	5840-00-711-1502	54	57
5905-00-683-2246	42	14	5305-00-719-3997	83	61
5905-00-683-2246	68	24	5930-00-719-4707	16	8
5905-00-683-2247	32	25	5305-00-719-5064	23	91
5940-00-683-4339	27	19	5305-00-719-5064	44	122
5910-00-683-7399	74	10	5305-00-719-5064	55	32
5905-00-683-7120	29	47	5305-00-719-5064	0	15
5905-00-683-7720	32	27	5305-00-119-5329	55	10
5905-00-683-7721	30	5	5305-00-719-5330	25	31
5905-00-683-7721	34	36	5305-00-719-5330	60	12
5905-00-683-7721	42	28	5305-00-719-5336	55	12
5905-00-683-7721	43	19	5305-00-719-5339	47	44
5905-00-683-7721	68	19	5305-00-719-5342	44	137
5905-00-683-7721	73	48	5305-00-719-5342	60	28
5330-00-684-5098	22	7	5305-00-719-5346	55	15
5340-00-685-5901	57	26	5310-00-720-3482	47	7
5935-00-686-0099	2	61	5365-00-720-8064	4	7
5905-00-686-3119	30	28	5365-00-720-8064	18	7
5905-00-686-3119	32	30	5306-00-720-8260	13	4
5905-00-686-3122	29	56	5365-00-720-9215	25	16
5905-00-686-3131	42	18	5365-00-120-9215	31	43
5905-00-666-3798	32	33	5365-00-720-9215	36	49
5905-00-686-3903	36	34	5365-00-720-9215	38	19
5905-00-686-3903	42	13	5365-00-720-9215	40	11
5905-00-686-3903	68	27	5365-00-720-9215	47	11
5905-00-686-9996	30	25	5365-00-720-9215	48	18
5905-00-686-9996	32	26	5365-00-720-9215	55	53
5905-00-686-9997	42	21	5365-00-720-9215	59	13
5905-00-686-9997	68	20	5365-00-720-9215	64	33
5905-03-686-9997	13	30	5365-00-720-9215	68	30
5905-00-686-9998	32	29	5365-00-720-9215	69	27
5905-00-686-9998	42	26	5365-00-720-9215	70	28
5905-00-687-0000	68	15	5365-00-120-9215	73	60
5905-00-687-0000	73	38	5935-00-721-0431	9	11
5905-00-687-3002	36	81	5935-00-721-0431	16	19
5905-00-687-1002	42	11	5935-00-721-2855	36	32
5905-00-687-0002	68	26	5310-00-721-3682	19	22
5905-00-687-0002	73	32	5320-00-721-5245	30	42
5940-00-687-0294	44	75	5340-00-121-5315	23	65
5935-00-687-2116	3	23	5340-00-721-5315	33	20
5365-00-687-3379	11	30	5305-00-721-5665	16	1
5315-00-667-5126	13	20	5305-00-721-5665	52	9
5305-00-688-2018	9	58	5315-00-121-1661	9	35
5305-00-688-2018	13	79	5310-00-722-5998	13	78
5305-00-688-2018	54	111	5310-00-722-5998	3	16
6625-00-669-8268	83	14	5310-00-722-5998	6	39
6625-00-689-8269	83	19	5310-00-722-1598	8	45
6650-00-689-8270	2	21	5310-00-722-5998	9	122
5910-00-690-1619	31	2	5310-00-722-5998	13	130
5935-00-690-4605	83	13	5310-00-722-5998	16	27
5935-00-690-4665	83	40	5310-00-722-5998	17	41
5905-00-691-0195	32	31	5310-00-722-5998	22	21
5395-00-701-7628	13	62	5310-00-722-5998	22	40
5305-00-702-4523	16	12	5310-00-722-5998	23	31
5395-00-702-4523	54	33	5310-00-722-5998	27	8
5905-00-702-4705	37	26	5310-00-722-5998	33	23
5305-00-702-9070	9	57	5310-00-722-5998	34	5
5910-00-702-9925	34	2	5310-00-722-5998	36	64
5953-00-707-1243	30	6	5310-00-722-5996	44	145
5935-00-709-1097	22	12	5310-00-722-5998	45	3
5905-00-709-2957	30	18	5310-00-722-5998	47	41
5330-00-110-3756	13	67	5310-00-722-5998	54	50
5330-00-710-3773	13	106	5310-00-722-5998	55	21
5330-00-710-3714	13	95	5310-00-722-5998	56	5
5905-00-713-3728	66	26	5310-00-722-5998	60	41
5905-00-713-4792	44	87	5310-00-722-5998	72	45
5330-00-715-2750	5	58	5310-00-722-5998	73	57
5935-00-716-6591	21	18	5310-00-722-5998	74	21
5935-00-716-6989	10	24	5995-00-722-9551	83	39
5910-00-117-0169	35	3	5905-00-723-5251	42	15
5910-00-717-0169	64	7	5905-00-723-5251	68	22
5910-00-717-0169	66	6	5905-00-723-5251	73	29
5910-00-717-0169	67	3	5310-00-723-9676	59	10
5305-00-771-6949	60	73	5305-00-724-6801	13	35
5305-00-771-6950	2	75	5960-00-725-0527	59	3
5305-00-771-6950	6	29	5910-00-725-1994	66	4
5305-00-717-6954	3	64	9905-00-726-0329	44	98
5305-00-717-6954	63	4	5310-00-727-5223	9	54

NATIONAL STOCK NUMBER AND PART NUMBER INDEX

STOCK NUMBER	FIG. NO.	ITEM NO.	STOCK NUMBER	FIG. NO.	ITEM NO.
5905-00-127-8001	42	23	5310-00-773-7618	7	18
5905-00-121-8001	68	16	5310-00-773-7618	16	53
5305-00-727-8632	23	89	5310-00-773-1618	23	88
5305-00-721-8832	54	67	5310-00-773-1618	52	10
5305-00-727-8832	60	32	5365-00-774-5912	51	7
5305-00-727-8833	4	11	5305-00-717-6039	56	14
5305-00-727-8833	18	11	5935-00-779-3427	35	28
5905-00-121-9773	31	16	5935-00-779-3427	37	34
5930-00-729-8720	25	15	6625-00-780-9377	83	24
5905-00-733-1731	31	30	5945-00-781-7899	36	3
5961-00-739-2844	31	34	5935-00-781-7910	40	1
5961-00-739-2844	68	31	5935-00-781-7911	38	18
5961-00-739-2844	73	63	5310-00-781-9483	64	41
5905-00-152-3520	47	48	5310-00-781-9483	72	41
5905-00-752-3602	34	37	5310-00-782-1349	3	8
5905-00-752-3610	69	16	5310-00-782-1349	7	45
5905-00-752-3955	69	24	5310-00-782-1349	13	137
5905-00-152-3963	65	21	5310-00-782-1349	17	14
5905-00-752-3973	69	19	5310-00-782-1349	36	25
5961-00-752-5229	64	15	5310-00-702-1349	54	117
5961-00-752-5229	65	12	5945-00-782-1921	36	5
5961-00-752-5229	66	14	5340-00-782-8737	27	5
5961-00-752-5229	67	8	5340-00-782-8737	44	121
5961-00-752-5229	69	7	5340-00-782-8737	60	39
5961-00-752-5229	10	12	5950-00-784-0415	29	9
5961-00-152-5229	11	19	5950-00-784-0475	30	14
5961-00-752-5229	72	15	5950-00-784-0415	32	15
5961-00-752-5229	73	18	5910-00-784-0984	29	46
5961-00-752-5229	77	5	5905-00-184-2185	61	5
5961-00-752-5229	79	11	5910-00-786-4985	61	3
5961-00-752-5797	64	16	5910-00-786-4985	71	7
5961-00-152-5797	65	10	5955-00-795-1217	29	53
5961-00-752-5797	69	6	5840-00-799-2208	10	26
5960-00-154-9775	22	29	5905-00-800-0179	32	34
5935-00-755-2181	16	28	5905-00-801-2377	29	45
5935-00-755-5923	36	28	5905-00-801-2377	32	36
5935-00-755-5923	54	109	5905-00-802-6730	29	39
5935-03-755-6161	2	51	5905-00-802-6730	30	30
5935-00-755-6161	2	65	5905-00-804-6823	65	20
5950-00-757-7764	44	21	5365-00-804-6895	63	30
5985-00-759-1463	5	50	5365-00-804-9143	4	22
5985-00-759-1463	8	84	5365-00-804-9743	11	23
5985-00-759-1463	13	80	5905-00-806-0636	29	52
5910-00-760-1924	66	9	5905-00-806-0636	3	3
5910-00-761-4194	27	22	5905-00-806-0636	32	24
5910-00-762-2589	37	1	5330-00-806-3191	2	30
5910-00-162-2945	37	5	5330-00-806-3197	5	56
5910-00-762-2945	64	2	5330-00-806-3197	8	89
5910-00-762-2945	65	3	5330-00-806-3197	12	5
5305-00-763-6962	44	28	5330-00-806-3191	15	1
5305-00-163-6963	44	129	5330-00-806-3197	20	2
5305-00-763-6963	55	30	5330-00-806-3197	22	32
5305-00-763-6963	60	37	5330-00-806-3157	44	15
6240-60-763-7744	36	51	5905-00-806-4599	65	26
6240-00-763-7744	55	2	5905-00-807-0059	42	33
6240-00-763-7744	60	4	5960-00-807-5272	59	4
5305-00-163-7822	6	17	5905-00-801-7333	65	29
5305-00-163-7822	8	1	5865-00-808-0757	13	149
5305-00-763-7822	48	8	6210-00-808-2311	36	52
5305-00-763-1828	41	33	5365-00-808-7913	10	1
5905-60-763-9141	69	11	5935-00-811-3158	63	18
5305-00-764-0066	44	71	5940-00-812-8152	44	84
5305-00-764-2964	74	51	5940-00-813-0698	44	46
5310-00-764-6609	7	31	5961-00-813-4322	23	70
5910-00-764-8976	2	68	5961-00-813-4322	36	2
5970-00-764-8977	2	76	5961-00-813-4322	38	21
5305-00-165-4252	10	25	5961-00-813-4322	40	18
3020-00-768-0274	6	28	5961-00-813-4322	74	19
3020-00-768-0275	6	30	5961-00-813-4322	80	7
5905-00-768-5613	31	17	5935-00-813-8163	36	67
5305-00-770-2533	44	76	5905-00-813-8640	70	21
5305-00-770-2533	60	25	5315-00-814-4456	7	32
5305-00-770-2533	63	1	5940-00-815-2093	45	12
5305-00-770-2579	54	121	5940-00-815-2093	47	36
5305-00-770-2579	55	41	5940-00-815-2093	54	124
5305-00-770-2579	60	20	5910-00-815-6881	42	3
5305-00-770-2580	23	40	5910-00-815-6881	47	44
5950-00-111-3009	32	47	5905-00-817-7971	29	34
5840-00-773-6105	6	33	5905-00-817-7971	32	37
5310-00-173-1618	2	24	5905-00-817-1911	34	26

NATIONAL STOCK NUMBER AND PART NUMBER INDEX

STOCK NUMBER	FIG. NO.	ITEM NO.	STOCK NUMBER	FIG. NO.	ITEM NO.
5910-00-818-9758	62	9	5905-00-841-4526	65	19
5910-00-818-9758	77	1	6625-00-841-1096	25	3
5910-00-819-5745	79	4	5961-00-842-2624	34	22
5910-00-821-4702	59	33	5905-00-844-5377	34	29
5910-00-821-4702	66	1	5905-00-844-5377	72	33
5910-00-821-4702	67	1	5961-00-844-6469	59	56
5940-00-822-5683	44	54	5961-00-844-3554	39	7
5910-00-822-5663	46	2	5961-00-845-3954	41	14
5910-00-822-5683	50	14	5910-00-845-4715	30	32
5935-00-823-0707	59	26	4140-00-845-5038	54	40
5910-00-823-1140	66	3	5905-00-845-6954	23	48
5910-00-823-1143	59	34	5905-00-445-9431	31	32
5910-00-823-1512	29	57	5905-00-846-8535	44	100
5910-00-823-1538	43	4	5961-00-847-5246	43	8
5910-00-823-8745	72	3	5961-00-847-5246	79	6
5315-00-823-8745	9	81	5910-00-847-7288	31	1
5315-00-823-0147	16	36	5910-00-847-7288	35	4
5905-00-824-1508	44	41	5910-00-847-7288	5	4
5945-03-824-1525	36	15	5910-00-847-7288	68	4
5945-00-824-1525	46	12	5940-00-849-4479	83	33
5945-00-824-1526	36	6	5905-00-049-6631	23	46
5945-00-824-1526	54	118	5310-00-849-6895	2	38
5945-00-824-1526	60	90	5310-00-849-6895	7	70
5905-00-824-3126	44	105	5905-00-850-4676	23	47
5910-00-825-1637	35	2	5905-00-850-4677	23	44
5910-00-825-1637	66	8	5905-00-850-4677	44	106
5910-00-821-1637	12	7	5905-00-850-5860	23	32
5940-00-825-2383	58	8	5905-00-850-5660	26	19
3110-03-825-3780	58	7	5920-00-650-6091	26	14
5905-00-825-6151	69	13	5910-00-850-9466	66	10
5905-00-826-2288	60	74	5961-00-850-9440	34	18
5905-00-826-2288	64	29	5961-00-850-9442	74	46
5905-00-826-2290	34	28	5905-00-851-2976	23	49
5905-00-826-2290	60	84	5905-00-852-3632	65	22
5905-00-826-2290	69	14	5905-00-852-7987	34	7
5940-00-827-2653	21	69	5961-00-853-1065	36	86
5940-00-827-2653	33	11	5935-00-853-7596	23	87
5942-00-827-2653	36	20	5935-00-853-7596	29	21
5940-00-827-2653	38	5	5935-00-853-7596	30	44
5940-00-827-2653	40	5	5935-00-853-7596	32	10
5940-00-827-2653	44	92	5935-00-853-1596	59	5
5940-02-827-2653	54	125	5935-00-853-1596	74	45
5940-00-827-2653	60	59	5905-00-854-8226	23	45
5940-00-827-2653	74	29	5961-00-854-8470	73	11
5945-00-827-7203	36	14	5935-00-856-1351	83	10
5945-00-827-7203	60	92	5935-00-856-1351	83	43
5905-00-827-7204	60	85	5985-00-856-8298	9	56
5945-00-827-7205	31	11	5985-00-856-8298	13	81
5945-00-821-1205	71	15	5985-00-856-8298	22	34
5961-00-829-0194	73	23	5840-00-857-4345	31	10
5340-00-829-9833	21	19	5925-00-857-4850	25	8
5961-00-831-8469	34	8	4140-00-860-1073	21	86
5935-00-831-0620	48	6	5325-00-865-0478	31	36
5840-00-833-1525	60	68	5325-00-865-0478	35	29
5640-00-833-2317	31	9	5325-00-865-0478	37	32
5910-00-833-8298	71	2	5325-00-865-0478	42	43
5910-00-833-8298	72	2	5325-00-865-0478	43	28
5905-00-834-0021	34	32	5325-00-865-0478	64	35
5905-00-834-0021	69	11	5325-00-865-0478	65	34
5905-00-834-2750	65	14	5325-00-865-0478	66	37
5961-00-834-7123	49	17	5325-00-865-0478	67	26
5935-00-835-0508	21	21	5325-00-865-0478	68	32
5935-00-835-0508	21	24	5325-00-865-0478	69	29
5935-00-835-0508	21	39	5325-00-865-0478	70	30
5935-00-835-0510	47	12	5325-00-865-0478	71	51
5910-00-835-2175	43	3	5325-00-865-0478	72	48
5910-00-835-2175	69	2	5325-00-865-0478	73	62
5910-00-835-3912	72	9	5840-00-865-8890	21	72
5913-00-836-2668	71	4	5840-00-865-8900	34	52
5960-00-836-6504	47	1	5961-00-866-0476	35	8
5945-00-838-1330	36	1	5961-00-866-0476	36	35
5935-00-839-2695	30	43	5961-00-866-0476	36	70
5325-00-839-3479	23	83	5961-00-166-0476	42	6
			5961-00-866-0476	43	7
			5961-00-866-0476	61	6
5315-00-840-0906	5	37	5961-00-866-0476	62	16
5315-00-040-0906	7	38	5961-00-866-0476	67	5
5342-00-840-4513	21	85	5961-00-866-0476	70	8
5340-00-843-4513	54	81	5961-00-866-0476	71	14
5905-00-841-3122	64	25	5961-00-866-0476	72	12
5905-00-841-3122	69	23			

NATIONAL STOCK NUMBER AND PART NUMBER INDEX

STOCK NUMBER	FIG. NO.	ITEM NO.	STOCK NUMBER	FIG. NO.	ITEM NO.
5961-00-866-0476	79	8	5305-00-903-2195	13	128
5905-00-866-0790	62	11	5310-00-903-5966	7	28
5961-00-866-5451	64	11	5310-00-903-5966	20	13
5970-00-861-6768	22	21	5310-00-903-5966	54	4
5930-00-869-6347	60	81	5905-00-904-4336	68	23
5930-00-869-6427	44	85	5910-00-904-4967	30	8
5930-00-869-6427	60	31	5950-00-904-5147	21	57
5960-00-870-8262	59	28	5310-00-905-1691	9	42
5935-00-872-8617	59	6	5310-00-905-1691	13	110
5310-00-875-5555	21	51	5990-00-905-1836	9	96
5310-00-877-5796	82	9	5990-00-905-1836	13	10
5920-00-877-9934	26	12	3020-00-901-2357	63	18
5905-00-878-3731	44	101	5930-00-907-2424	44	115
5961-00-878-6521	13	20	5905-00-909-4317	60	75
5910-00-878-9813	30	12	5905-00-909-4317	72	35
5910-00-878-9813	32	63	5961-00-912-4238	50	15
5961-00-879-2474	65	7	5305-00-912-4837	16	17
5315-00-879-4829	54	93	5910-00-913-0226	73	6
5935-00-819-6157	29	29	5910-00-913-1410	77	2
5935-00-819-6157	32	52	5310-00-913-8881	82	21
5905-00-880-2890	11	28	5905-00-914-9213	31	15
5310-00-880-5976	7	51	5310-00-917-2599	13	97
5310-00-880-5976	5	1	5305-00-922-6281	7	40
5310-00-880-5976	56	1	5305-00-922-6281	22	46
5310-00-880-5977	5	19	5305-00-922-6286	57	1
5310-00-880-5977	1	33	5305-00-922-8778	30	23
5310-00-880-5978	2	34	6210-00-923-2425	55	26
5310-00-880-5978	5	14	6210-00-923-2425	60	18
5310-00-880-5978	8	42	5305-00-924-8380	6	67
5310-00-880-5978	9	3	5305-00-924-8380	16	63
5310-00-880-5978	10	9	5840-00-925-4464	16	37
5310-00-880-5978	22	6	5905-00-925-8806	31	28
5905-00-880-8473	60	26	5310-00-925-9646	9	117
5315-00-811-2253	8	20	5310-00-925-9646	13	156
5910-00-881-5496	64	5	5940-00-926-0033	42	52
5960-00-882-3563	30	31	5305-00-926-5488	6	11
5960-00-882-3563	59	19	5935-00-926-7487	21	29
5905-00-883-0918	44	51	5920-00-926-7560	26	4
5940-00-883-3726	44	5	5920-00-926-7560	74	62
5961-00-883-8441	38	13	5940-00-926-9807	22	2
5340-00-885-4838	64	34	5940-00-926-9807	22	42
5340-00-885-4838	65	33	5310-00-928-2690	6	35
5340-00-885-4838	66	36	5310-00-928-2690	8	36
5340-00-885-4438	61	25	5310-00-928-2690	23	30
5340-00-885-4838	68	33	5310-00-928-2690	28	7
5340-00-885-4838	69	28	5310-00-928-2690	30	24
5340-00-885-4838	10	29	5310-00-928-2690	34	11
5340-00-885-4838	11	50	5310-00-928-2690	36	12
5340-00-885-4838	12	47	5310-00-928-2690	38	15
5935-00-887-9534	23	52	5310-00-928-2690	40	15
5935-00-887-9534	51	8	5310-00-928-2690	42	41
5935-00-887-9534	54	99	5310-00-928-2690	44	113
5935-00-887-9534	74	8	5310-00-928-2690	54	8
5960-00-889-4077	44	136	5310-00-928-2690	58	9
5961-00-892-1009	49	4	5310-00-928-2690	60	57
5961-00-892-1009	59	50	5310-00-928-2690	62	6
5961-00-892-1009	72	13	5310-00-929-6395	2	72
5905-00-892-1478	65	23	5310-00-929-6395	6	38
5905-00-892-1478	69	15	5310-00-929-6395	7	5
5905-00-892-6478	31	8	5310-00-929-6395	8	46
5905-00-892-6478	31	12	5310-00-929-6395	9	106
5905-00-892-6479	25	23	5310-00-929-6395	10	31
5905-00-892-6578	29	51	5310-00-929-6395	11	8
5905-00-892-6578	36	94	5310-00-929-6395	12	3
5905-00-892-6578	66	27	5310-00-929-6395	13	102
5935-00-892-8981	30	16	5310-00-929-6395	16	26
5935-00-892-8987	59	47	5310-00-929-6395	22	22
5920-00-892-9336	74	47	5310-00-929-6395	22	41
5935-00-892-9311	9	6	5310-00-929-6395	23	36
5935-00-892-9377	16	24	5310-00-929-6395	33	22
5935-00-892-9380	21	15	5310-00-929-6395	34	6
5910-00-893-6745	72	10	5310-00-929-6395	36	65
5910-00-893-6745	73	3	5310-00-929-6395	38	4
5910-00-893-6748	68	6	5310-00-929-6395	40	4
5905-00-893-9499	25	29	5310-00-929-6395	44	146
5961-00-894-0684	70	7	5310-00-929-6395	45	4
5910-00-899-2538	64	9	5310-00-929-6395	47	42
5935-00-899-5973	2	60	5310-00-929-6395	51	2
5905-00-900-2051	31	27	5310-00-929-6395	54	51
5305-00-903-2195	9	116	5310-00-929-6395	55	22

NATIONAL STOCK NUMBER AND PART NUMBER INDEX

STOCK NUMBER	FIG. NO.	ITEM NO.	STOCK NUMBER	FIG. NO.	ITEM NO.
5311-00-929-6395	56	6	5310-00-933-8120	1	44
5310-00-929-6395	57	13	5310-00-933-8120	8	76
5310-00-929-6395	59	67	5310-00-933-8120	9	123
5310-00-929-6395	60	42	5310-00-933-8120	10	47
5310-00-929-6395	72	46	5310-00-933-8120	13	113
5310-00-929-6395	73	58	5310-00-933-8120	16	16
5310-00-929-6395	74	54	5310-00-933-8120	21	3
5310-00-929-6395	83	30	5310-00-933-8120	38	11
5310-00-929-6395	d3	50	5310-00-933-8120	40	20
5311-00-929-6395	83	58	5310-00-933-8120	44	8
5910-00-930-0871	41	19	5310-00-933-8120	50	21
5999-00-931-7114	31	35	5310-00-933-8120	54	16
5310-00-933-8118	5	9	5310-00-933-8120	55	23
5310-00-933-8118	6	32	5310-00-933-8120	60	98
5310-00-933-8118	7	60	5310-00-933-8120	63	11
5310-00-933-8118	8	25	5310-00-933-8121	5	20
5310-00-933-8118	9	12	5310-00-933-8121	7	9
5310-00-933-8118	10	50	5310-00-933-8121	9	77
5310-00-933-8118	13	25	5310-00-933-8121	13	145
5310-00-933-8118	16	21	5310-00-933-8121	16	11
5310-00-933-8118	19	20	5310-00-933-8121	20	8
5310-00-933-8118	23	60	5310-00-933-8121	23	78
5310-00-933-8118	21	16	5310-00-933-8121	53	2
5310-00-933-8118	30	48	5310-00-933-8121	54	7
5310-00-933-8118	31	40	5310-00-933-8121	63	6
5310-00-933-8118	36	23	5310-00-933-8778	2	18
5310-00-933-8118	3	29	5310-00-933-8778	13	61
5310-00-933-8118	40	27	5310-00-933-8778	19	8
5131-00-933-8118	42	46	5310-00-934-9748	5	8
5310-00-933-8118	44	62	5310-00-934-9748	13	46
5310-00-933-8118	46	6	5310-00-934-9748	23	57
5310-00-933-8118	41	115	5310-00-934-9748	27	13
5310-00-933-8118	48	4	5310-00-934-9748	31	38
5310-00-933-8118	51	12	5310-00-934-9748	36	26
5319-00-933-8118	52	6	5310-00-934-9748	38	30
5310-00-933-8118	54	103	5310-00-934-9748	40	28
5310-00-933-8118	57	11	5310-00-934-9748	44	59
5310-00-933-8118	59	9	5310-00-934-9748	46	10
5310-00-933-8118	60	103	5310-00-934-9748	47	32
5310-00-933-8118	63	26	5310-00-934-9748	48	20
5310-00-933-8118	64	39	5310-00-934-9748	51	13
5310-00-933-8118	65	38	5310-00-934-9748	54	100
5310-00-933-8118	66	41	5310-00-934-9748	59	7
5310-00-933-8118	67	30	5310-00-934-9748	60	100
5310-00-933-8118	68	37	5310-00-934-9748	64	36
5310-00-933-8118	70	34	5310-00-934-9748	65	35
5310-00-933-8118	71	56	5310-00-934-9748	66	38
5310-00-933-8118	72	52	5310-00-934-9748	67	27
5310-00-933-8118	74	34	5310-00-934-9748	68	34
5310-00-933-8118	81	7	5310-00-934-9748	69	31
5310-00-933-8119	2	7	5310-00-934-9748	70	31
5310-00-933-8119	3	52	5310-00-934-9748	71	53
5310-00-933-8119	5	15	5310-00-934-9148	72	49
5310-00-933-8119	5	41	5310-00-934-9748	74	31
5310-00-933-8119	6	19	5310-00-934-9159	2	40
5310-00-933-8119	1	7	5310-00-934-9759	5	16
5310-00-933-8119	8	41	5310-00-934-9759	5	42
5310-00-933-8119	9	8	5310-00-934-9759	6	18
5310-00-933-8119	10	8	5310-00-934-9759	8	44
5310-00-933-8119	11	44	5310-00-934-9759	10	7
5310-00-933-8119	13	158	5310-00-934-9759	13	122
5310-00-933-8119	14	15	5310-00-934-9759	22	4
5310-00-933-8119	16	33	5310-00-934-9759	23	14
5310-00-933-8119	20	4	5310-00-934-9759	33	3
5310-00-933-8119	22	5	5310-00-934-9759	36	58
5310-00-933-8119	23	17	5310-00-934-9759	44	39
5310-00-933-8119	25	13	5310-00-934-9759	45	8
5314-00-933-8119	28	2	5310-00-934-9759	47	3
5310-00-933-8119	33	6	5310-00-934-9759	54	106
5310-00-933-8119	36	61	5310-00-934-9759	59	21
5310-00-933-8119	44	36	5310-00-934-9760	55	55
5310-00-933-8119	45	11	5310-00-934-9761	2	71
5310-00-933-8119	47		5310-00-934-9761	7	53
5310-00-933-8119	54	38	5310-00-934-9761	9	113
5310-00-933-8119	58	2	5310-00-934-9761	16	9
5310-00-933-8119	59	24	5310-00-934-9761	23	34
5310-00-933-8119	74	25	5310-00-934-9761	27	6
5310-00-933-8120	2	35	5310-00-934-9761	33	21
5310-00-933-8120	5	35	5310-00-934-9761	34	3
5310-00-933-8120	6	47	5310-00-934-9761	36	8

NATIONAL STOCK NUMBER AND PART NUMBER INDEX

STOCK NUMBER	FIG. NO.	ITEM NO.	STOCK NUMBER	FIG. NO.	ITEM NO.
5310-00-934-9761	38	2	5940-00-954-3558	60	44
5310-00-934-9761	40	2	5940-00-954-3558	74	40
5310-00-934-9761	44	147	5840-00-954-4637	60	23
5310-00-934-9761	51	3	5310-00-956-4549	19	16
5310-00-934-9761	54	113	5305-00-958-5453	13	50
5310-00-934-9761	59	65	5305-00-958-6517	8	77
5310-00-934-9761	72	42	5305-00-959-0379	3	66
5310-00-934-9761	73	55	5305-00-959-0379	6	56
5310-00-934-9761	74	55	5305-00-959-0379	8	74
5310-00-934-9761	83	4	5305-00-959-0382	8	2
5310-00-934-9761	83	27	5905-00-964-2219	70	22
5310-00-934-9761	83	47	5340-00-964-2555	44	96
5310-00-934-9765	6	49	5340-00-964-2555	54	34
5310-00-934-9765	7	23	5340-00-964-2555	60	16
5310-00-934-9765	8	21	5340-00-964-2557	21	55
5310-00-934-9765	13	29	5340-00-964-2557	54	83
5310-00-934-9765	21	91	9530-00-964-0330	16	65
5310-00-934-9765	38	10	5905-00-965-5554	29	38
5310-00-934-9765	40	21	5905-00-965-5554	30	19
5310-00-934-9765	44	26	5961-00-968-6569	73	15
5310-00-934-9765	54	89	5905-00-969-5849	66	29
5310-00-934-9765	60	95	5340-00-969-6502	27	4
5310-00-934-9765	63	12	6625-00-970-6523	44	83
5910-00-935-3511	32	49	3020-00-970-6523	13	15
5840-00-935-8791	54	42	3020-00-970-6528	8	50
5310-00-937-0453	44	125	5935-00-970-6531	13	101
5310-00-937-0454	19	23	5935-00-970-6535	36	30
4010-00-937-0620	2	37	5935-00-970-6537	34	38
4010-00-937-0620	7	49	5825-00-970-6540	12	1
4010-00-937-0620	8	85	5825-00-970-6540	15	2
4010-00-937-0620	9	2	5950-00-970-9064	30	11
4010-00-937-0620	9	52	5950-00-970-9065	30	33
4010-00-937-0620	10	41	5950-00-970-9066	30	10
4010-00-937-0620	13	85	5950-00-970-9068	30	20
4010-00-937-0620	13	90	5950-00-970-9069	30	26
4010-00-937-0620	20	21	5950-00-970-9070	5	53
4010-00-937-0620	54	55	5950-00-970-9072	60	72
5945-00-937-1827	33	8	6105-00-970-9072	57	19
5945-00-937-1827	36	4	5840-00-970-9075	54	112
5310-00-938-2013	23	27	5840-00-970-9078	60	69
5310-00-938-2013	29	48	5950-00-970-9079	44	56
5310-00-938-2013	30	22	5950-00-970-9080	21	83
5310-00-938-2013	34	9	3040-00-970-9088	13	73
5310-00-938-2013	36	9	5340-00-970-9093	7	48
5310-00-938-2013	42	39	3020-00-970-9095	9	82
5310-00-938-2013	44	110	5985-00-970-9100	9	53
5310-00-938-2013	62	3	5840-00-970-9102	21	70
5310-00-939-0850	21	82	5950-00-971-2019	30	17
5310-00-939-2655	2	13	5950-00-971-2020	30	9
5310-00-939-2655	5	26	5950-00-971-2021	30	13
5310-00-939-2655	16	41	5950-00-971-2022	30	29
5305-00-939-9232	44	13	5840-00-971-2024	47	31
5910-00-940-8094	35	1	5940-00-971-2025	22	33
5910-00-940-8094	37	4	5840-00-971-2026	60	71
5305-00-940-9491	8	16	6110-00-971-2027	74	14
5305-00-941-9437	9	13	5840-00-971-2028	74	11
5305-00-941-9437	16	22	5950-00-971-2030	66	31
5305-00-941-9437	63	19	5840-00-971-2032	57	10
5305-00-942-8431	6	69	6105-00-971-2033	13	138
5305-00-942-8431	8	15	5840-00-971-2034	74	15
5840-00-944-2453	53	5	6110-00-971-2035	74	12
5840-00-944-2454	20	16	5950-00-971-2036	34	16
5840-00-944-2455	23	22	5950-00-971-2037	74	37
5975-00-945-0142	6	64	5950-00-971-2038	74	42
5975-00-945-0142	8	65	5840-00-971-2041	60	67
3040-00-945-2081	16	50	5950-00-971-2042	38	9
5930-00-947-8318	44	78	5950-00-971-2043	40	8
5930-00-947-8318	60	80	5930-00-971-2044	9	109
5930-00-947-8318	66	30	5930-00-971-2044	13	125
5940-00-947-9947	73	52	3020-00-971-2045	13	153
5950-00-951-3332	38	7	3020-00-971-2046	10	36
5950-00-951-3332	60	94	3040-00-971-2047	10	38
5905-00-951-3342	9	92	5840-00-971-2053	82	24
5905-00-951-3342	13	42	5840-00-971-2054	6	77
5935-00-951-7083	54	17	5985-00-971-2055	22	14
5920-00-952-5360	74	63	5985-00-971-2056	22	10
5930-00-954-3021	60	24	3020-00-971-2057	9	125
5340-00-954-3134	21	80	3110-00-971-3880	12	8
5340-00-954-3134	23	26	3110-00-971-3880	15	5
5940-00-954-3558	54	95	5950-00-971-5608	21	81

NATIONAL STOCK NUMBER AND PART NUMBER INDEX

STOCK NUMBER	FIG. NO.	ITEM NO.	STOCK NUMBER	FIG. NO.	ITEM NO.
3040-00-971-5609	10	37	5305-00-978-9347	56	15
3020-00-971-5611	57	23	6110-00-980-7473	21	71
3020-00-971-5622	9	121	6110-00-980-7473	74	13
5840-00-971-5624	21	74	5310-00-982-6814	11	22
5915-00-971-5626	44	32	5905-00-983-5949	37	27
3040-00-971-5627	9	100	5940-00-983-6044	16	3
5905-00-971-5630	63	13	5940-00-983-6046	23	38
5935-00-971-5632	54	88	5940-00-983-6047	44	4
5825-00-971-5636	9	32	5940-00-983-6047	41	38
5330-00-971-5637	10	39	5940-00-983-6049	57	12
5999-00-971-5640	10	27	5940-00-983-6086	21	43
5999-00-971-5640	13	100	6625-00-983-8673	55	24
5999-00-971-5640	16	29	5905-00-984-1465	30	2
5330-00-971-5642	16	18	3040-00-984-1960	13	16
5330-00-971-5643	9	37	5310-00-984-7042	2	25
5840-00-971-5644	8	81	5310-00-984-7042	5	5
5961-00-971-5651	44	74	5310-00-984-7042	16	52
5330-00-971-5652	16	31	5310-00-984-7042	52	11
5330-00-971-5653	16	58	5960-00-985-2783	29	7
5985-00-971-5654	44	11	5960-00-985-2783	30	40
5985-00-971-5655	44	14	5960-00-985-2783	32	4
5330-00-971-5656	22	3	5340-00-985-6550	22	35
5950-00-9715658	46	3	5995-00-985-7584	54	48
5950-00-971-5659	47	16	5995-00-985-7585	21	23
5930-00-571-5660	25	6	5995-00-965-7584	57	5
5950-00-971-5661	44	31	5995-00-985-7707	21	56
5950-00-917-5663	29	25	5995-00-985-1836	83	9
5930-00-971-5664	55	50	5995-00-985-8046	83	34
5950-00-971-5665	60	76	5905-00-988-2307	42	9
5950-00-971-5668	74	18	5905-00-988-2319	30	50
5950-00-971-5670	29	27	5340-00-988-3210	45	7
5950-00-971-5672	32	45	5340-00-988-3210	73	59
5950-00-971-5673	32	44	5305-00-988-7601	22	9
5950-00-971-5674	32	41	5305-00-988-7601	54	39
5950-00-971-5678	21	76	5305-00-988-1602	2	43
3040-00-911-5679	13	150	5305-00-988-7602	22	43
3040-00-971-5680	13	152	5305-00-988-7603	2	53
3040-00-971-5682	13	154	5305-00-988-7603	5	31
5840-00-971-5683	82	1	5305-00-988-7603	5	54
5840-00-971-5684	8	90	5305-00-988-7603	13	34
5840-00-971-5685	8	80	5305-00-988-7603	20	3
5640-00-971-5686	8	14	5305-00-988-7603	22	38
5895-00-971-5687	8	11	5305-00-988-7604	5	30
5840-00-971-5689	22	15	5305-00-988-7604	7	42
5930-00-971-5690	22	1	5305-00-988-7605	6	7
5985-00-971-5691	22	37	5305-00-988-7614	57	20
3020-00-971-5693	44	148	5340-00-989-3032	23	53
3010-00-971-5696	16	62	5905-00-989-3562	72	31
5840-00-971-5810	21	73	5905-00-989-4490	37	15
5825-00-972-0554	21	31	5340-00-989-9224	21	87
5330-00-972-8941	22	23	5905-00-990-4538	62	14
5950-00-972-9976	42	36	5910-00-990-4881	68	2
5935-00-972-9977	23	9	5905-00-993-6001	32	22
5935-00-972-9980	23	12	5905-00-993-6983	39	17
5905-00-973-5352	79	21	5905-00-993-6983	41	7
5950-00-914-1765	44	18	5325-00-994-6452	81	10
3110-00-974-4128	10	3	5961-01-011-7296	36	87
5310-00-974-6623	2	16	5961-01-011-7296	50	5
5310-00-974-6623	3	21	5961-01-011-7296	79	5
5310-00-974-6623	5	25	5910-01-016-4064	34	34
5310-00-974-6623	9	16	5910-01-016-4044	44	53
5310-00-974-6623	10	43	5910-01-016-4064	49	16
5310-00-974-6623	13	3	5910-01-016-4064	62	20
5310-00-974-6623	16	42	5910-01-016-4064	67	4
5935-00-974-7744	54	76	5910-01-029-6971	34	33
5985-00-977-9127	20	17	5315-01-042-4659	6	14
5905-00-517-7109	37	10			

PART NUMBER	FSCM	FIG. NO.	ITEM NO.	PART NUMBER	FSCM	FIG. NO.	ITEM NO.
AA304-35	12204	3	36	AMS7KFS160	21335	17	20
AA309-4	70417	17	32	AMS7KFS160	21335	17	35
AB150-120C2498	01351	13	153	AM333MG6-1.5-250VAC15	74193	55	31
AB738TPNS	80058	2	21	AM3337TPN8	80058	21	31
AC250	01351	57	9	AM3338TPN8	80058	21	84
AMS1KSF160	21335	3	59	AN3339TPN8	80058	21	22
AMS1KFS160	21335	17	25	AM36KFS160	21335	3	27
AMS7KFS160	21335	3	6	AM36KFS160	21335	17	5

SECTION IV. NATIONAL STOCK NUMBER AND PART NUMBER INDEX

PART NUMBER	FSCM	FIG. NO.	ITEM NO.	PART NUMBER	FSCM	FIG. NO.	ITEM NO.
AN316CL0R	88044	44	123	CK63A013M	81349	44	54
AN316C4R	88044	44	50	CK63A103M	81349	46	2
AN3116C6R	88044	44	143	CK63AN103MN	81349	50	14
ANS05C6R18	88044	16	4	CL21BJ180TPE	81349	29	31
ANS05C6-42	88044	4	1	CK21BN500SPE	81349	50	16
AN505C6-42	88044	18	1	CL21BQ010SPE	81349	29	5
AN509C516-31	88044	16	38	CL21BQ010SPE	81349	32	18
ANS35-00-2	88044	14	18	CL31BJ200MPE	81349	42	4
				CL31B01201PE	81349	39	3
AN565BCH6b	81352	5	22	CL33BQR25KPE	81349	35	5
ANS65DCL032H4	88044	11	42	CL65BB331MPE	81349	44	131
AN56502NH1	88044	63	11	CL65BE150MPE	81349	66	2
				CL65SE150# PE	81349	72	6
AN56508H4	88044	55	15	CL658G101PE	81349	13	5
AN56SECL032H16	88044	6	50	CL651M080MPE	81349	79	1
ANS65SECL031N16	88044	8	22	CL6515S0MPE	81349	50	8
AN932S3	88044	5	7	CL65BH400MPE	81349	79	3
AN932S3	80844	13	22				
				CL65BJ050MPE	81349	80	2
AN933C1	88044	10	23				
AN960C1016L	88044	44	124	CL65BJ100MPE	81349	44	103
AN960C4	88044	13	137	CL65BJ100MPE	81349	49	14
AN960C416	88044	113	146	CL65BJ10MNPE	81349	80	1
AN960C4161	88044	9	78	CL658J250MPE	81349	34	34
AN960C416L	88044	34	23	CL65BJ250MPE	81349	44	53
AN960C516L	88044	10	11	CL65BJ250MPE	81349	49	16
AN960C516L	88044	52	3	CL65BJ250MPE	81349	62	20
AN96GC6L	88044	60	11	CL65BJ250MPE	81349	61	4
AN960C616	88044	5	4	CL65BJ600MPE	81349	21	68
AN960C616L	88044	19	15	CL65BJ600MPE	81349	27	1
AN960C816	88004	2	19	CL65BJ600MPE	81349	70	3
AN960C816	88044	13	60	CL65BJ600MPE	81349	71	3
AN960C816	88044	19	7				
AN960C816L	88044	44	81	CL65BP1R7MPE	81349	49	9
AS1291TPN8	80058	7	1	CL65BP250MPE	81349	41	4
AS1292TPN8	80058	5	1	CM06FD362G03	81349	71	11
A2262-5	95270	11	15	CM06FD472J03	81349	68	5
A2991-10	95270	14	6	CM07FD153G03	81349	71	9
A2991-20	95270	14	5	CM07FD752G03	81349	71	10
A2991-5	95270	11	11	CM15CD100JN3	81349	71	1
A2991-5	95270	14	13	CM15CD100JN3	81349	12	2
A3-36	00141	13	141	CM15CD101JN3	81349	35	3
A3246	99409	57	10	CM15CD101JN3	81349	64	1
A3298-6	95270	11	32	CM15CD101JN3	81349	66	6
A3323-20SS	95270	11	31	CM15CL101JN3	81349	67	3
A3326-20SS	95270	11	38	CM15CD150JN3	81349	66	10
A3802-10	95270	11	33	CM15CD151JN3	81349	59	57
A3802-20	95270	11	34	CM15CD151JN3	81349	64	1
A3802-6	95270	11	53	CM15C0221JN3	81349	66	4
A6886-10	95270	14	11	CM15CD331JN3	81349	31	5
A17208	95270	11	3	CN15CD331JN3	81349	59	40
A7244-1	95270	11	6	CM15CD331JN3	81349	64	3
A7244-2	95270	11	4	CM15CD331JN3	81349	65	2
A7244-3	95270	11	2	CM15CD331JN3	81349	66	1
A949-4AB	04666	2	31	CM15CD331JN3	81349	69	1
8FR22193	71468	23	69	CM15CD331JN3	81349	70	4
B2-2	00141	6	15	CM15CD331JN3	81349	71	8
B2-3	00141	8	54	CM15CD331JN3	81349	72	4
B2556	99409	57	27	CM15CD470JN3	81349	31	4
B8-10	00141	13	148	CM15CD470JN3	81349	37	2
B8-4	00141	13	17	CM15CD470JN3	81349	73	2
CF1S	39317	13	57	CN15CD471JN3	81349	37	5
CH09A1NC105K	81349	13	6	CM15C0471JN3	81349	64	2
CH09A1RA105K	81349	77	2	CM15CD471JN3	81349	65	3
CH53B1NE105K	81349	74	53	CN15ED271JN3	81349	64	9
CH53B1NF105K	81349	74	58	CN15ED331JN3	81349	70	2
				CM15ED331JN3	81349	13	1
CK05BX101K	81349	68	6	CM15ED471JN3	81349	13	1
CK05BX102K	81349	72	10	CM20CD102JN3	81349	64	8
CK05BX102K	81349	73	3	CM20CD102JN3	81349	65	1
CK05BX221K	81349	68	2	CM20CD102JN3	81349	67	2
CK05BX331K	81349	68	7	CM20CD102JN3	81349	69	3
CK06BX103K	81349	31	1	CM20CD102JN3	81349	71	2
CK06BX103K	81349	35	4	CM20ED102JN3	81349	66	5
CK068X103K	81349	65	4				
CK068X103K	81349	68	4	CM20ED561JN3	81349	66	9
CK60AW821M	81349	30	12	CM30C0222JN3	81349	35	1
CK60AW821M	81349	32	53	CM30CD222JN3	81349	37	4
CK60AX221M	81349	30	32	CM3SCC103JN3	81349	37	1

SECTION IV.

NATIONAL STOCK NUMBER AND PART NUMBER INDEX

PART NUMBER	FSCM	FIG. NO.	ITEM NO.	PART NUMBER	FSCM	FIG. NO.	ITEM NO.
CM35ED472JN3	81349	37	3	D140	95987	57	25
CM35ED472JN3	81349	42	5	D20418-10	71468	29	29
CP05AIA224K13	81349	62	9	D20418-10	71468	32	52
CP05AMK18224K3	81349	77	1	D20419-12	71468	21	19
CP05AI8K333K3	81349	72	9	D2540	99409	57	16
CP05AIA8684K3	d1349	74	10	D4-375	00141	13	20
CP05A1KB823K3	81349	36	76	D0-250	00141	6	22
CP05A1K823K3	81349	59	46	D5-375	00141	9	35
CP05A1KC104K3	81349	35	2				
CP05A1KC104K3	81349	66	8	E21XE04	81349	44	65
CP05AKC1014K3	81349	72	7	E66S20	12444	13	19
CP05A1KC104K3	81349	77	3	F835-1	71041	63	21
CP05A1C113K3	81349	64	5	FC21BN	81349	44	63
CP05A1KC223K3	81349	43	4	FHL17G1	81349	26	1
CP05A1KC223K3	81349	72	3	FHL17G1	81349	44	73
CP05A1KC124K3	81349	71	4	FHL17G1	81349	74	61
CP05A1KC473K3	81349	79	4	FHL18G1-1	81349	74	63
CP05AMK1C683K3	81349	66	3	FHL18G1-2	81349	26	5
CP05A1KE103K3	81349	59	33	FHL18G1-2	81349	74	64
CP05AK5 E 103K3	81349	66	1	FHL18G1-3	81349	26	4
CP05AMKE103K3	81349	67	1	FHL18G1-3	81349	74	62
CP05A1 KE103K3	81349	79	2	FHN20G	81349	36	54
CP05A1KE473K3	81349	59	34	F02A250V1-2AS	81349	26	13
CP05A1KF472K3	81349	59	56	F02A250V1-2AS	81349	74	67
				F02A250V1-4AS	81349	26	10
CP08A1KE224K3	81349	34	33	F02A250V1-4AS	81349	74	48
CP09A1KB103K3	81349	43	3	F02A250V1AS	81349	74	65
CP09A1KB103K3	81349	69	2	F02A250V2AS	81349	26	9
CP09A1KC473K3	81349	43	2	F02A250V3AS	81349	26	12
CP09A1KC223K3	81349	42	3	F028250V1-2AS	81349	74	66
CP09A1KC223K3	81349	41	44	F028250V1AS	81349	26	14
CP548AFF504K1	81349	23	33	F03A250V10AS	81349	26	6
CPS4B1FF504K1	81349	27	12	F10059	02777	3	7
CQ09A1MC334J3	81349	27	22	F10059	02777	11	38
CQ09A1MC473J3	81349	37	7	F3-14	00141	34	17
CSR13E106KM	81349	32	49	F461	81640	55	48
CSR13F685KM	81349	32	14	F92-1660-26	72962	36	17
				F92-1660-26	72962	74	50
CSR13G105KM	81349	32	19	GS10-110-8	24930	60	27
CSR13G105KM	81349	36	36	GS11-102-12	24930	21	53
CSR13G105KM	81349	42	1	GS11-102-15	24930	25	9
				GS11-102-15	24930	33	15
				GS11-102-9	24930	21 i	8
CSR13G106KM	81349	73	4	GS11-102-9	24930	23	31
CSR13G186KM	81349	68	3	GS11-103-7	24930	55	47
CSR13G475KM	81349	31	3	GS120-055-1	24930	30	4
CSR13G475KM	81349	44	89	GS14-104-2	24930	71	46
CSR13H395KM	61349	31	2	GS14-104-4	24930	42	38
				GS21-207-8X5-16	24930	6	1
CY10C101J	81349	29	37	GS21-207C4X1-4	24930	6	11
CY10C150J	81349	29	59	GS23-101-1	24930	72	44
CY10C150J	81349	32	42	GS23-101-2	24930	44	34
CY10C5R1C	81349	29	57	GS23-202-25	24930	23	66
CY10C820J	81349	29	36	GS23-202-25	24930	33	17
CY15C102J	81349	72	8	GS23-202-25	24930	55	44
CY15C122J	81349	72	1	GS23-202-25	24930	59	11
CY15C821J	81349	70	1	GS23-202-25	24930	60	34
CY20C202J	81349	71	6	GS23-301C1	24930	25	16
CY20C222J	81349	37	6	GS23-301C1	24930	31	43
CY20C222J	81349	71	5	GS23-301C1	24930	36	49
C1015T4	81860	21	38	GS23-301C1	24930	38	19
C1015T4	81860	24	4	GS23-301C1	24930	40	11
C1015T4	81860	54	61	GS23-301C1	24930	47	11t
C1552-3	99409	57	21	GS23-301C1	24930	48	18
				GS23-301C1	24930	55	53
C5492-2-8-32	70318	2	45	GS23-301C1	24930	59	13
C5492-2-8-32	70318	5	60	GS23-301C1	24930	64	33
C6988TPN18	80058	53	5	GS23-301C1	24930	8	30
C6989TPN18	80058	23	22	GS23-301C1	24930	69	21
DE24657	71468	21	18	GS23-301C1	24930	70	28
DG55-151-120SHS250	01351	13	155	GS23-301C1	24930	73	60
DG55D301-100SHS187	01351	44	135	GS23-301C1	24930	77	2
DJ2N	35344	23	41	GS23-301C1	24930	19	25
DJ2N	35344	60	91	GS45-102-2	24930	5	57
DOA6-21-50SND	71468	54	41	GS45-102-2	24930	16	35
D0-4SS	08289	34	8	GS50-111-10	24930	60	1
D0-5SS	08289	34	1	GS50-111-4	24930	51	7
D0-5SS	08289	46	7	GS50-113-4	24930	71	52
D11-875	00141	16	69	GS51-301-1	24930	55	18

SECTION IV.

NATIONAL STOCK NUMBER AND PART NUMBER INDEX

PART NUMBER	FSCM	FIG. NO.	ITEM NO.	PART NUMBER	FSCM	FIG. NO.	ITEM NO.
GS80-111-6	24930	42	52	G410003-2	24930	35	32
GS80-200	24930	23	73	G410003-2	24930	37	36
GS80-200	24930	36	62	G410005-6	24930	21	47
GS80-200	24930	38	26	G440050-1	24930	54	91
GS80-200	24930	40	24	G440050-16	24930	69	35
GS80-200	24930	74	28	G440050-7	24930	21	66
GS80-200	24930	80	23	G440050-?	24930	54	10
GS80-001-1	24930	77	27	G440050-7	24930	59	27
GX80001-1	24930	79	27	G440050-9	24930	9	114
GS92-101-7	24930	44	98	G440050-9	24930	13	104
G25-72	00141	13	18	G440050-9	24930	21	4
G300069S1	24930	35	28	G486YP	71041	6	13
G300069S1	24930	37	34	G50000-1	24930	1	8
G300122S1	24930	31	9	G500001-2	24930	1	9
G300122S2	24930	31	10	G830003S1	34930	21	86
G310034S5	24930	60	85	G830025S1	24930	54	40
G310034S6	24930	60	75	HRCL35A	91663	36	66
G310034S6	24930	72	35	HRC1A	91663	29	58
G310034S7	24930	60	74	HRC1A	91663	60	61
G310034S7	24930	64	29	HRC31A	91633	36	67
G310034S8	24930	34	28	HC41A	91633	48	6
G310034S8	24930	60	84	HRLIA	91663	60	62
G310034S8	24930	69	14	HRL31A	91663	54	88
G310034S9	24930	34	29	HRPIA	91663	33	14
G310034S9	24930	72	33	HRP2A	91663	36	31
G310035S1	24930	60	76	HRP31A	91663	48	9
G31C036S1	24930	9	92	92MRP4IA	91663	36	30
G310036S1	24930	13	42				
G310053S3	24930	44	41	H323-2-3-1	83014	64	34
G310071S2	24930	60	26	H323-2-3-1	83014	65	33
G310071S1	24930	74	6	H323-2-3-1	83014	66	36
G320001S3	24930	29	41	H323-2-3-1	83014	67	25
G320001S4	24930	29	43	H323-2-3-1	83014	68	33
G32000154	24930	32	40	H323-2-3-1	83014	69	28
G32000155	24930	29	40	H323-2-3-1	83014	70	29
G32000156	24930	29	46	H323-2-3-1	83014	71	50
G320001S7	24930	32	56	H323-2-3-1	83014	72	41
G32003551	24930	29	8	H323-2-4-1	83014	31	37
G32003551	24930	60	52	H323-2-4-1	83014	35	30
G320052SL	24930	47	19	H323-2-4-1	83014	31	33
G320053S1	24930	43	1	H323-2-4-1	83014	42	42
G32005151	24930	34	2	H323-2-4-1	83014	43	27
G32006151	24930	61	3	H323-2-4-1	83014	73	61
G32006151	24930	71	7	H323-2-4-1	83014	77	25
G330311S1	24930	25	8	H323-2-4-1	83014	78	3
G330011S2	24930	33	24	H323-2-4-1	83014	79	26
G330089S1	24930	16	8	H323-2-4-1	83014	80	22
G330093S5	24930	44	85	H323-3-3-1	83014	81	9
G330093S1	24930	60	31	H323-4-3-1	83014	51	9
G330103S1	24930	44	115	H42-7	83014	13	4
G350215S1	24930	83	2	H559-2-1	83014	31	36
G350215S1	24930	83	25	H559-2-1	83014	35	29
G350215S1	24930	83	45	H559-2-1	83014	37	32
G350215S1	24930	83	53	H559-2-1	83014	42	43
G370000S1	24930	48	11	H559-2-1	83014	43	28
G370005S1	24930	36	14	H559-2-1	83014	64	35
G310005S1	24930	60	92	H559-2-1	83014	65	34
G370006S1	24930	48	16	H559-2-1	83014	66	31
G370007S1	24930	31	11	H559-2-1	83014	61	26
G370007S1	24930	71	15	H559-2-1	83014	68	32
G370009S1	24930	36	6	H559-2-1	83014	69	29
G370009S1	24930	54	118	H559-2-1	83014	70	30
G370009S1	24930	60	90	H559-2-1	83014	71	SI
G370057S1	24930	36	15	H559-2-1	83014	12	48
0370057S1	24930	48	12	H559-2-1	83014	13	62
G370058S1	24930	29	11	H559-2-1	83014	77	26
G370058S1	24930	36	16	H559-2-1	83014	78	2
G370058S1	24930	48	13	H559-2-1	83014	79	24
G370058S1	24930	60	89	H559-2-1	83014	80	16
G310059S1	24930	36	1	H559-3-1	83014	81	10
G370G60S1	24930	33	8	H559-4-1	83014	51	10
G370060S1	24930	36	4	JJ033	81349	25	18
G370061S1	24930	54	10	JJ033	81349	60	8
G370061S2	24930	36	5	JS31	91929	8	35
G370063S1	24930	36	3	JS5	91929	6	41
G380003S1	24930	66	31				
G380003S2	24930	72	38	JS-90K2-4	00141	13	15
G4000032-1	24930	56	8	K0A2-21L50PND	71468	74	30
G400054-1	24930	1	4	K02-16-10PND	71468	59	6
G400054-2	24930	1	5	K02-21-30PND	71468	60	99

SECTION IV.

NATIONAL STOCK NUMBER AND PART NUMBER INDEX

PART NUMBER	FSCM	FIG. NO.	ITEM NO.	PART NUMBER	FSCM	FIG. NO.	ITEM NO.
K02-21-30SND	71468	60	106	MS15795-803	96906	71	55
K03-16-10SND	71468	54	46	MS15795-803	96906	72	51
K03-21-3DPND	71468	54	80	MS15795-803	96906	74	33
K03-21-30SND	71468	54	79	MS15795-804	96906	3	8
K06-16-3-8	71468	54	47	MS15795-804	96906	7	45
K45-21-5-8	71468	54	78	MS15795-804	96906	17	14
LN6	03961	21	51	MS15795-804	96906	36	25
LP57XAD6406HQ	03038	16	7	MS15795-804	96906	54	117
L1-6	00141	9	99	MS15795-805	96906	2	78
L1-6	00141	13	151	MS15795-805	96906	3	16
L1-8	00141	13	16	MS15795-805	96906	6	39
L6T6V	84256	2	37	MS15795-805	96906	8	45
L6T6V	84256	5	65	MS15795-805	96906	9	122
L6T6V	84256	7	49	MS15795-805	96906	13	130
L6T6V	84256	8	85	MS15795-805	96906	16	27
L6T6V	84256	9		MS15795-805	96906	17	41
L6T6V	84256	9	52	MS15795-805	96906	22	21
L6T6V	84256	10	41	MS15795-805	96906	22	40
L6T6V	84256	13	85	MS15795-805	96906	23	37
L6T6V	84256	13	90	MS15795-805	96906	27	8
L6T6V	84256	20	21	MS15795-805	96906	33	23
L6T6V	84256	54	55	MS15795-805	96906	34	5
L65BP1R7MPE	81349	34	25	MS15795-805	96906	36	64
L8TK6V	84256	13	135	MS15795-805	96906	44	145
MAB150-30CT250	01351	13	41	MS15795-805	96906	45	3
MDX4	71400	36	53	MS15795-805	96906	47	41
MDX4	71400	44	72	MS15795-805	96906	54	50
MR05W001DCMA	81349	25	3	MS15795-805	96906	55	21
MS15795-802	96906	6	36	MS15795-805	96906	56	5
MS15795-802	96906	23	29	MS15795-805	96906	60	41
MS15795-802	96906	34	12	MS15795-805	96906	72	45
MS15795-802	96906	36	11	MS15795-805	96906	73	57
MS15795-802	96906	38	14	MS15795-805	96906	74	
MS15795-802	96906	40	14	MS15795-806	96906	7	51
MS15795-802	96906	42	47	MS15795-806	96906	51	1
MS15795-802	96906	44	112	MS15795-806	96906	56	7
MS15795-802	96906	54	85	MS15795-807	96906	2	34
MS15795-802	96906	60	56	MS15795-807	96906	5	14
MS15795-802	96906	62	5	MS15795-807	96906	8	42
MS15795-803	96906	5	10	MS15795-807	96906	9	3
MS15795-803	96906	6	55	MS15795-807	96906	10	9
MS15795-803	96906	7	59	MS15795-807	96906	22	6
MS15795-803	96906	8	73	MS15795-808	96906	6	46
MS15795-803	96906	9	23	MS15795-808	96906	8	72
MS15795-803	96906	13	24	MS15795-808	96906	9	22
MS15795-803	96906	16	20	MS15795-808	96906	10	46
MS15795-803	96906	19	19	MS15795-808	96906	13	112
MS5795-803	96906	23	59	MS15795-808	96906	16	15
MS15795-803	96906	27	15	MS15795-808	96906	21	50
MS15795-803	96906	31	39	MS15795-808	96906	26	8
MS165795-803	96906	36	41	MS15795-808	96906	38	12
MS15795-803	96906	38	27	MS15795-808	96906	40	19
MS15795-803	96906	40	25	MS15795-808	96906	44	7
MS15795-803	96906	42	45	MS15795-808	96906	54	15
MS15795-803	96906	44	61	MS15795-808	96906	63	10
MS15795-803	96906	46	5	MS15795-808	96906	74	36
MS15795-803	96906	47	14	MS15795-809	96906	5	29
MS15795-803	96906	48	10	MS15795-809	96906	7	25
MS15795-803	96906	51	11	MS15795-809	96906	60	97
MS15795-803	96906	52	7	MS15795-810	96906	5	45
MS15795-803	96906	54	102	MS15795-810	96906	7	10
MS15795-8C3	96906	60	102	MS15795-810	96906	9	55
MS15795-803	96906	63	25	MS15795-810	96906	13	78
MS15795-803	96906	64	38	MS15795-810	96906	16	10
MS15795-803	96906	65	37	MS15795-810	96906	20	9
MS15795-803	96906	66	40	MS15795-810	96906	23	77
MS15795-803	96906	67	29	MS15795-810	96906	44	132
MS15795-803	96906	68	36	MS15795-810	96906	53	3
MS15795-803	96906	69	33	MS15795-810	96906	54	6
MS15795-803	96906	70	33	MS15795-810	96906	55	37

SECTION IV.

NATIONAL STOCK NUMBER AND PART NUMBER INDEX

PART NUMBER	FSCM	FIG. NO.	ITEM NO.	PART NUMBER	FSCM	FIG. NO.	ITEM NO.
MS15795-811	96906	5	19	MS16624-1012	96906	63	30
MS15795-811	96906	7	33	MS16624-1025	96906	4	7
MS15795-812	96906	2	15	MS16624-1025	96906	18	7
MS15795-812	96906	3	20	MS16224-4025	96906	3	35
MS15795-812	96906	5	24	MS16624-4025	96906	8	47
MS15795-812	96906	9	17	MS16624-4025	96906	9	98
MS15795-812	96906	10	44	MS16624-4025	96906	13	12
MS15795-812	96906	13	2	MS16624-4025	96906	17	33
MS15795-812	96906	16	43	MS16624-4025	96906	56	10
MS15795-814	96906	7	18	MS16624-4031	96906	16	46
MS15795-814	96906	16	53	MS16624-4075	96906	10	1
MS15795-814	96906	23	88	MS16624-5018-1	96906	4	9
MS15795-814	96906	52	10	MS16624-5018-1	96906	18	9
MS15795-823	96906	19	22	MS16624-5021	96906	17	10
MS16106-5	96906	54	20	MS16624-5023	96906	3	32
MS16108-2A	96906	21	42	MS16625-1050	96906	4	22
MS16108-2A	96906	26	3	MS16625-1050	96906	18	23
MS16108-2A	96906	36	44	MS16625-1062	96906	11	30
MS16108-2A	96906	38	6	MS16625-4075	96906	3	28
MS16108-2A	96906	40	12	MS16625-4100	96906	13	58
MS16108-2A	96906	43	26	MS16628-4098	96906	12	10
MS16108-2A	96906	44	68	MS16628-4098	96906	15	3
MS16108-2A	96906	47	8	MS16634-4050	96906	9	91
MS16108-2A	96906	48	17	MS16995-10	96906	3	66
MS161108-2A	96906	70	25	MS16995-10	96906	6	56
MS16108-2A	96906	74	20	MS16995-10	96906	8	74
MS16108-3A	96906	26	2	MS16995-11	96906	6	31
MS16108-3A	96906	31	42	MS16995-11	96906	8	24
MS16108-3A	96906	36	46	MS16995-17	96906	8	2
MS16108-3A	96906	37	28	MS16995-25	96906	22	9
MS16108-3A	96906	38	1	MS16995-25	96906	54	39
MS16108-3A	96906	40	10	MS16995-26	96906	2	43
MS16108-3A	96906	43	25	MS16995-27	96906	2	53
MS16108-3A	96906	64	31	MS16995-27	96906	5	31
MS16108-3A	96906	65	31	MS16995-27	96906	5	54
MS16108-3A	96906	66	32	MS16995-27	96906	13	34
MS16108-3A	96906	70	24	MS16995-27	96906	20	3
MS16108-3A	96906	71	45	MS16995-27	96906	22	38
MS16108-3A	96906	73	50	MS16995-28	96906	5	30
MS16108-5A	96906	29	20	MS16995-28	96906	7	42
MS16108-5A	96906	31	41	MS16995-29	96906	6	7
MS16108-5A	96906	35	26	MS16995-37	96906	6	48
MS16108-5A	96906	37	29	MS16995-37	96906	54	45
MS16108-5A	96906	42	37	MS16995-50	96906	57	20
MS16108-5A	96906	44	67	MS16996-12	96906	8	77
MS16108-5A	96906	47	9	MS171434	96906	6	14
MS161608-5A	96906	59	42	MS171493	96906	5	37
MS16108-5A	96906	60	88	MS171493	96906	7	38
MS16108 5A	96906	64	32	MS171504	96906	16	36
MS16108-5A	96906	65	32	MS171524	96906	56	3
MS16108-5A	96906	66	33	MS171526	96906	8	20
MS16108-5A	96906	67	24	MS171538	96906	7	32
MS16108-5A	96906	68	29	MS171585	96906	20	12
MS16101-5A	96906	69	26	MS171586	96906	7	12
MS61610-5A	96906	70	26	MS171600	96906	7	55
MS16108-5A	96906	71	44	MS171600	96906	7	63
MS16108-5A	96906	72	39	MS17183-1	96906	9	93
MS1610-SA	96906	73	51	MS17183-1	96906	13	44
MS16535-152	96906	29	19	MS17183-2	96906	13	9
MS16535-152	96906	32	6	MS1734N20A	96906	54	17
MS161535-76	96906	30	42	MS18130-20	96906	30	6
MS16555-642	96906	16	45	MS18130-23	96906	32	47
MS16562-191	96906	2	46	MS18209-387	9606	36	51
MS16562-191	96906	5	62	MS18209-387	96906	55	2
MS16562-191	96906	6	68	MS18209-387	96906	60	4
MS16562-191	96906	8	86	MS19068-053	6906	13	96
MS16562-191	96906	9	49	MS19070-053	96906	13	97
MS16562-191	96906	13	86	MS19070-093	96906	9	47
MS16562-191	96906	13	87	MS19070-102	96906	9	36
MS16562-191	96906	20	19	MS20365-428A	96906	82	9
MS16562-215	96906	9	81				

SECTION IV.

NATIONAL STOCK NUMBER AND PART NUMBER INDEX

PART NUMBER	FSCM	FIG. NO.	ITEM NO.	PART NUMBER	FSCM	FIG. NO.	ITEM NO.
MS20365-8321	96906	11	22	MS35275-244	96906	13	103
MS20392-4C27	96906	16	14	MS35275-245	96906	6	69
MS204500AD6	96906	74	16	MS35275-245	96906	8	15
MS21C83C06	96906	9	117	MS35275-246	96906	44	13
MS21083C06	96906	13	156	MS35275-248	96906	7	40
MS21Q83C08	96906	21	82	MS35275-248	96906	22	46
MS21083C6	96906	19	16	MS35275-249	96906	22	49
MS21266-2N	96906	21	36	MS35275-250	96906	24	6
MS21266-2N	90906	60	63	MS35276-258	96906	9	60
MS21318-7	96906	44	97	MS35276-264	96906	16	11
MS24231-1	96906	59	14	MS35276-268	96906	13	31
MS24231-2	96906	30	38	MS35307-303	96906	83	61
MS24231-2	96906	59	2	MS35307-305	96906	5	21
MS24232-2	96906	59	16	MS35307-305	96906	7	8
MS24232-4	96906	30	37	MS35301-305	96906	54	23
MS24232-4	96906	59	19	MS35307-306	96906	16	12
MS24232-5	96906	59	28	MS35307-306	96906	54	33
MS24232-6	96906	59	3	MS35307-307	96906	13	63
MS24585C12	96906	9	79	MS35307-307	96906	21	61
MS24585C140	96906	63	24	MS35307-307	96906	5	47
MS24185C171	96906	54	94	MS35307-308	96906	7	20
MS24585XC82	96906	21	49	MS35307-308	96906	13	144
MS24665-300	96906	16	13	MS35301-308	96906	16	2
MS24679-21	96906	3	17	MS35307-308	96906	20	6
MS24693C26	96906	60	36	MS35307-308	96906	52	1
MS24693C31	96906	9	116	MS35307-312	96906	1	34
MS24693C31	96906	13	128	MS35307-315	96906	53	1
MS24693C50	96906	21	79	MS35307-317	96906	20	7
MS25010C128	96906	55	26	MS35307-318	96906	9	57
MS25010C128	96906	60	18	MS35307-335	96906	13	4
MS25041-2	90906	55	51	MS35307-360	96906	5	3
MS25041-3	96906	55	29	MS35301-361	96906	16	51
MS25041-4	96906	55	28	MS35307-361	96906	52	9
MS25043-10C	96906	2	69	MS35301-364	96906	2	26
MS25043-22C	96906	23	7	MS35307-365	96906	7	11
MS25043-44C	96906	21	9	MS35307-367	96906	2	
MS25043-48C	96906	23	4	MS35307-370	96906	82	25
MS2508283	96906	44	49	MS35307-412	96906	44	133
MS2508287	96906	55	36	MS35307-413	96906	2	17
MS25085-1	96906	6	43	MS35307-414	96906	19	9
MS25085-1	90690	6	60	MS35307-415	96906	13	62
MS25085-1	96906	8	29	MS35308-303	96906	54	8
MS25085-1	96906	8	33	MS35308-307	96906	9	58
MS25085-1	96906	8	57	MS35308-307	96906	13	79
MS25085-1	96906	8	61	MS35308-307	96906	54	111
MS25100-23	96906	25	20	MS35308-308	96906	7	67
MS25105-23	96906	60	33	MS35308-308	96906	9	40
MS25231-313	96906	25	2	MS35308-310	96906	9	76
MS25256-10	96906	36	52	MS35308-333	96906	3	19
MS26281R10	96906	23	53	MS35308-333	96906	9	15
MS25281R4	96906	45	7	MS35308-333	96906	10	42
MS25281R4	96906	13	59	MS35308-339	96906	2	14
MS25281R5	96906	23	65	MS35333-71	96906	29	14
MS25281R5	96906	33	20	MS35333-73	96906	63	40
MS25281R6	96906	21	87	MS35333-73	96906	69	36
MS25281R7	96906	21	80	MS35333-73	96906	72	40
MS25281R7	96906	23	26	MS35333-76	96906	55	38
MS29513-132	96906	13	143	MS35335-57	96906	82	19
MS29513-140	96069	6	76	MS35335-58	96906	60	50
MS29513-140	96906	8	93	MS35335-58	96906	80	21
MS29513-444	96906	21	46	MS35335-64	96906	13	54
MS29561-025	96906	14	2	MS35337-78	96906	11	25
MS29561-144	96906	10	4	MS35337-79	96906	11	8
MS29561-259	96906	13	142	MS35337-80	96906	11	44
MS35058-23	96906	55	27				
MS35058-26	96906	25	4				
MS35058-31	96906	60	30				
MS35059	96906	25	14	MS35338-134	96906	6	35
MS35059-23	96906	55	34	MS35338-134	90906	8	36
MS35059-23	96906	60	17	MS35338-134	96906	23	30
MS35275-202	96906	29	49	MS35338-134	96906	28	7
MS35275-202	96906	32	54	MS35338-134	90906	30	24
MS35275-203	96906	30	23	MS35338-134	96906	34	11
MS35275-215	90906	9	13	MS35338-134	96906	36	12
MS35275-215	96910	16	22	MS35338-134	96906	31	15
MS35275-215	96906	63	19	MS35338-134	96906	40	41
MS35275-228	96906	57	18	MS35338-134	96906	42	41
MS35275-229	96906	6	67	MS35338-134	96906	44	113
MS35275-229	96906	16	63	MS35338-134	96906	54	86
MS35275-230	96906	8	16	MS35338-134	96906	58	9

SECTION IV.

NATIONAL STOCK NUMBER AND PART NUMBER INDEX

PART NUMBER	FSCM	FIG. NO.	ITEM NO.	PART NUMBER	FSCM	FIG. NO.	ITEM NO.
MS35338-134	96906	60	57	MS35338-137	96906	9	8
MS35338-134	96906	62	6	MS35338-137	96906	10	8
MS35338-135	96906	5	9	MS35338-137	96906	13	158
MS35338-135	96906	6	32	MS35338-137	96906	14	15
MS35338-135	96906	7	60	MS35338-137	96906	16	33
MS35338-135	96906	8	25	MS35338-137	96906	20	4
MS35338-135	96906	9	12	MS35338-137	96906	22	5
MS35338-135	96906	10	50	MS35338-137	96906	23	17
MS35338-135	96906	13	25	MS35338-137	96906	25	13
MS35338-135	96906	16	21	MS35338-137	96906	28	2
MS35338-135	96906	19	20	MS35338-137	96906	33	6
MS35338-135	96906	23	60	MS35338-137	96906	36	61
MS35338-135	96906	27	16	MS35338-137	96906	44	36
MS35338-135	96906	30	48	MS35338-137	96906	45	11
MS35338-135	96906	31	40	MS35338-137	96906	47	6
MS35338-135	96906	36	23	MS35338-137	96906	54	38
MS35338-135	96906	38	29	MS35338-137	96906	58	
MS35338-135	96906	40	27	MS35338-137	96906	59	24
MS35338-135	96906	42	46	MS35338-137	96906	74	25
MS35338-135	96906	44	62	MS35338-138	96906	2	35
MS35338-135	96906	46	6	MS35338-138	96906	5	35
MS35338-135	96906	47	15	MS35338-138	96906	6	471
MS35338-135	96906	48	4	MS35338-138	96906	7	24
MS35338-135	96906	51	12	MS35338-138	96906	8	76
MS35338-135	96906	52	6	MS35338-138	96906	9	123
MS35338-135	96906	54	103	MS35338-138	96906	10	47
MS35338-135	96906	57	11	MS35338-138	96906	13	113
MS35338-135	96906	59	9	MS35338-138	96906	16	16
MS35338-135	96906	60	103	MS35338-138	96906	21	3
MS35338-135	96906	63	26	MS35338-138	96906	38	11
MS35338-135	96906	64	39	MS35338-138	96906	40	20
MS35338-135	96906	65	38	MS35338-138	96906	44	8
MS35338-135	96906	66	41	MS35338-138	96906	50	21
MS35338-135	96906	67	30	MS35338-138	96906	54	16
MS35338-135	96906	68	37	MS35338-138	96906	55	23
MS35338-135	96906	70	34	MS35338-138	96906	60	98
MS35338-135	96906	71	56	MS35338-138	96906	63	11
MS35338-135	96906	72	52	MS35338-139	96906	5	20
MS35338-135	96906	74	34	MS35338-139	96906	7	9
MS35338-135	96906	81	7	MS35338-139	96906	9	77
MS35338-136	96906	2	72	MS35338-139	96906	13	145
MS35338-136	96906	6	38	MS35338-139	96906	16	11
MS35338-136	96906	7	52	MS35338-139	96906	20	8
MS35338-136	96906	8	46	MS35338-139	96906	23	78
MS35338-136	96906	9	106	MS35338-139	96906	53	2
MS35338-136	96906	10	31	MS35338-139	96906	54	7
MS35338-136	96906	12	3	MS35338-139	96906	63	6
MS35338-136	96906	13	102	MS35338-140	96906	2	16
MS35338-136	96906	16	26	MS35338-140	96906	3	21
MS35338-136	96906	22	22	MS35338-140	96906	5	25
MS35338-136	96906	22	41	MS35338-140	96906	9	16
MS35338-136	96906	23	36	MS35338-140	96906	10	43
MS35338-136	96906	33	22	MS35338-140	96906	13	3
MS35338-136	96906	34	6	MS35338-140	96906	16	42
MS35338-136	96906	36	65	MS35338-141	96906	2	25
MS35338-136	96906	38	4	MS35338-141	96906	5	5
MS35338-136	96906	40	4	MS35338-141	96906	16	52
MS35338-136	96906	44	146	MS35338-141	96906	52	11
MS35338-136	96906	45	4	MS35338-143	96906	2	18
MS35338-136	96906	47	42	MS35338-143	96906	13	61
MS35338-136	96906	51	2	MS35338-143	96906	19	8
MS35338-136	96906	54	51	MS35338-145	96906	44	125
MS35338-136	96906	55	22	MS35338-146	96906	19	23
MS35338-136	96906	56	6	MS35338-39	96906	4	13
MS35338-136	96906	57	13	MS35338-39	96906	18	13
MS35338-136	96906	59	67		96906	29	33
MS35338-136	96906	60	42		96906	30	31
MS35338-136	96906	72	46		96906	32	46
MS35338-136	96906	73	58		96906	83	33
MS35338-136	96906	74	54		96906	23	64
MS35338-136	96906	83	30	MS35407-1	96906	23	63
MS35338-136	96906	83	50	MS35407-1	96906	23	64
MS35338-136	96906	83	58	MS35407-1	96906	32	4
MS35338-137	96906	2	7	MS35446-4	96906	83	33
MS35338-137	96906	3	52	MS35489-46	96906	23	63
MS35338-137	96906	5	15	MS35489-48	96906	23	64
MS35338-137	96906	5	41	MS35489-6	96906	3	12
MS35338-137	96906	6	19	MS35489-46	96906	73	54
MS35338-137	96906	7	7	MS35489-98	96906	11	5
MS35338-137	96906	8	41	MS35489-204	96906	55	55

SECTION IV.

NATIONAL STOCK NUMBER AND PART NUMBER INDEX

PART NUMBER	FSCM	FIG. NO.	ITEM NO.	PART NUMBER	FSCM	FIG. NO.	ITEM NO.
MS35649-224	96906	23	27	MS35650-304	96906	21	91
MS35649-224	96906	29	48	MS35650-304	96906	38	10
MS35649-224	96906	30	22	MS35650-304	96906	40	21
MS35649-224	96906	34	9	MS35650-304	96906	44	26
MS35649-224	96906	36	9	MS35650-304	96906	54	89
MS35649-224	96906	42	39	MS35650-304	96906	60	95
MS35649-224	96906	44	110	MS35650-304	96906	63	12
MS35649-224	96906	62	3	MS35672-1	96906	63	28
MS35649-244	96906	5	8	MS35691-15	96906	2	38
MS35649-244	96906	13	46	MS35691-15	96906	1	70
MS35649-244	96906	23	57	MS35691-39	96906	16	48
MS35649-244	96906	27	13		96906		
MS35649-244	96906	31	38	MS51017-1	96906	9	88
MS35649-244	96906	36	26	MS51017-21	96906	60	12
MS35649-244	96906	38	30	MS51017-30	96906	9	115
MS35649-244	96906	40	28	MS51017-33	96906	55	12
MS35649-244	96906	44	59		96906		
MS35649-244	96906	46	10		96906		
MS35649-244	96906	47	32	MS51018-49	96906	28	10
MS35649-244	96906	48	20	MS51018-49	96906	58	6
MS35649-244	96906	51	13	MS51018-53	96906	13	35
MS35649-244	96906	54	100	MS51018-56	96906	13	37
MS35649-244	96906	59	7		96906		
MS35649-244	96906	60	100		96906		
MS35649-244	96906	64	36		96906		
MS35649-244	96906	65	35	MS51957-1	96906	4	14
MS35649-244	96906	66	38	MS51957-1	96906	18	14
MS35649-244	96906	67	27	MS51957-11	96906	10	51
MS35649-244	96906	68	34	MS51957-12	96906	13	26
MS35649-244	96906	69	31	MS51957-12	96906	54	21
MS35649-244	96906	70	31	MS51957-13	96906	17	39
MS35649-244	96906	71	53	MS51957-13	96906	19	21
MS35649-244	96906	72	49	MS51957-13	96906	23	51
MS35649-244	96906	74	31	MS51957-13	96906	29	10
MS35649-264	96906	2	71	MS51957-13	96906	30	47
MS35649-264	96906	7	53	MS51957-13	96906	32	20
MS35649-264	96906	9	113	MS51957-13	96906	44	77
MS35649-264	96906	16	9	MS51957-13	96906	47	13
MS35649-264	96906	23	34	MS51957-13	96906	57	2
MS35649-264	96906	27	6	MS51957-14	96906	3	62
MS35649-264	96906	33	21	MS51957-14	96906	7	61
MS35649-264	96906	34	3	MS51957-14	96906	9	59
MS35649-264	96906	36	8	MS51957-14	96906	11	48
MS35649-264	96906	38	2	MS51957-14	96906	13	136
MS35649-264	96906	40	2	MS51957-14	96906	17	1
MS35649-264	96906	44	147	MS51957-14	96906	30	34
MS35649-264	96906	51	3	MS51957-14	96906	36	40
MS35649-264	96906	54	113	MS51957-14	96906	44	60
MS35649-264	96906	59	65	MS51957-14	96906	46	4
MS35649-264	96906	72	42	MS51957-14	96906	47	28
MS35649-264	96906	73	55	MS51957-14	96906	48	3
MS35649-264	96906	74	55	MS51957-14	96906	51	5
MS35649-264	96906	83	4	MS51957-14	96906	54	116
MS35649-264	96906	83	27	MS51957-14	96906	60	48
MS35649-264	96906	83	47	MS51957-14	96906	63	27
MS35649-264	96906	2	40	MS51957-15	96906	11	26
MS35649-284	96906	5	16	MS51957-15	96906	27	14
MS35649-284	96906	5	42	MS51957-15	96906	41	3
MS35649-284	96906	6	18	MS51957-15	96906	42	44
MS35649-284	96906	8	44	MS51957-15	96906	44	108
MS35649-284	96906	10	7	MS51957-15	96906	46	11
MS35649-284	96906	13	122	MS51957-15	96906	48	15
MS35649-284	96906	22	4	MS51957-15	96906	54	96
MS35649-284	96906	23	14	MS51957-15	96906	51	24
MS35649-284	96906	33	3	MS51957-15	96906	59	45
MS35649-284	96906	36	58	MS51957-15	96906	60	101
MS35649-284	96906	44	39	MS51957-15	96906	64	37
MS35649-284	96906	45	8	MS51957-15	96906	65	36
MS35649-284	96906	47	3	MS51957-15	96906	66	39
MS35649-284	96906	54	106	MS51957-15	96906	67	28
MS35649-284	96906	59	21	MS51957-15	96906	68	35
				MS51957-15	96906	70	32
				MS51957-15	96906	71	54
				MS51957-16	96906	72	50
				MS51957-16	96906	21	33
MS35650-304	96906	6	49	MS51957-16	96906	39	15
MS35650-304	96906	7	23	MS51957-16	96906	54	64
MS35650-304	96906	8	21	MS51957-16	96906	59	8
MS35650-304	96906	13	29	MS51957-17	96906	3	11

SECTION IV.

NATIONAL STOCK NUMBER AND PART NUMBER INDEX

PART NUMBER	FSCM	FIG. NO.	ITEM NO.	PART NUMBER	FSCM	FIG. NO.	ITEM NO.
MS51957-17	96906	5	12	MS51957-31	96906	9	30
MS51957-17	96906	7	44	MS51957-31	96906	11	7
MS51957-17	96906	9	25	MS51957-31	96906	23	5
MS51957-17	96906	23	72	MS51957-31	96906	27	7
MS51957-17	96906	36	21	MS51957-31	96906	34	15
MS51957-17	96906	44	2	MS51957-31	96906	54	49
MS51957-17	96906	51	15	MS51957-31	96906	60	104
MS51957-17	96906	52	8	MS51957-32	96906	8	31
MS51957-17	96906	74	3	MS51957-32	96906	13	117
MS51957-18	96906	3	56	MS51957-32	96906	21	17
MS51957-18	96906	13	47	MS51957-32	96906	47	40
MS51957-18	96906	21	89	MS51957-33	96906	51	16
MS51957-18	96906	23	71	MS51957-33	96906	72	43
MS51957-18	96906	36	24	MS51957-17	96906	16	67
MS51957-18	96906	51	4	MS51957-34	96906	2	79
MS51957-18	96906	54	101	MS51957-37	96906	7	46
MS51957-18	96906	74	7	MS51957-37	96906	11	45
MS51957-19	96906	23	58	MS51957-41	96906	54	32
MS1957-2	96906	38	16	MS51957-41	96906	28	1
MS51957-2	96906	40	16	MS51957-42	96906	54	123
MS51957-20	96906	71	48	MS51957-42	96906	58	1
MS51957-25	96906	44	116	MS51957-42	96906	7	50
MS51957-25	96906	12	2	MS51957-43	96906	9	5
MS51957-26	96906	34	19	MS51957-43	96906	11	46
MS51957-26	96906	3	31	MS51957-43	96906	16	32
MS51957-26	96906	17	42	MS51957-43	96906	23	86
MS51957-27	96906	54	122	MS51957-43	96906	63	2
MS51957-27	96906	8	48	MS51957-44	96906	2	33
MS5195	96906	21	40	MS5195	96906	3	53
MS51957-27	96906	36	1	MS51957-44	96906	7	5
MS51957-27	96906	44	104	MS51957-44	96906	8	70
MS51957-27	96906	55	20	MS51957-44	96906	9	104
MS51957-27	96906	62	2	MS51957-44	96906	10	13
MS51957-28	96906	2	73	MS51957-44	96906	13	157
MS51957-28	96906	9	83	MS51957-44	96906	25	11
MS51957-28	96906	23	6	MS51957-44	96906	33	19
MS51957-28	96906	33	10	MS51957-44	96906	36	59
MS51957-28	96906	34	4	MS51957-44	96906	44	142
MS51957-28	96906	36	63	MS51957-44	96906	59	22
MS51957-28	96906	38	3	MS51957-45	96906	9	4
MS51957-28	96906	40	3	MS51957-45	96906	9	64
MS51957-28	96906	44	90	MS51957-45	96906	13	84
MS51957-28	96906	54	22	MS51957-45	96906	14	16
MS51957-28	96906	56	4	MS51957-45	96906	21	54
MS51957-28	96906	59	66	MS51957-45	96906	23	15
MS51957-28	96906	60	46	MS51957-45	96906	33	4
MS51957-28	96906	13	56	MS51957-45	96906	44	119
MS51957-28	96906	74	56	MS51957-45	96906	45	13
MS51957-28	96906	83	28	MS51957-45	96906	63	5
MS51957-28	96906	83	48	MS51957-45	96906	74	2
MS51957-28	96906	83	56	MS51957-46	96906	2	41
MS51957-29	96906	3	14	MS51957-46	96906	5	17
MS51957-29	96906	10	30	MS51957-46	96906	5	43
MS51957-29	96906	16	25	MS51957-46	96906	7	57
MS51957-29	96906	23	35	MS51957-46	96906	10	40
MS51957-29	96906	25	22	MS51957-46	96906	23	54
MS51957-29	96906	44	118	MS51957-46	96906	45	9
MS51957-29	96906	45	2	MS51957-46	96906	54	107
MS51957-29	96906	54	30	MS51957-46	96906	74	24
MS51957-29	96906	55	46	MS51957-47	96906	5	63
MS51957-29	96906	60	40	MS51957-47	96906	6	26
MS51957-29	96906	744	22	MS51957-47	96906	8	38
MS51957-3	96906	36	10	MS51957-47	96906	55	4
MS51957-3	96906	42	40	MS51957-48	96906	8	40
MS51957-3	96906	60	55	MS51957-48	96906	47	4
MS51957-30	96906	6	37	MS51957-49	96906	22	26
MS51957-30	96906	8	75	MS51957-49	96906	44	40
MS51957-30	96906	9	107	MS51957-5	96906	34	10
MS51957-30	96906	11	19	MS51957-5	96906	36	18
MS51957-30	96906	13	131	MS51957-5	96906	44	111
MS51957-30	96906	19	2	MS51957-5	96906	60	105
MS51957-30	96906	22	20	MS51957-52	96906	74	43
MS51957-30	96906	22	39	MS51957-53	96906	9	9
MS51957-30	96906	23	81	MS51957-6	96906	2	6
MS51957-30	96906	33	7	MS51957-6	96906	23	28
MS51957-30	96906	44	144	MS51957-64	96906	54	84
MS51957-30	96906	54	37	MS51957-64	96906	6	27
MS51957-30	96906	57	14	MS51957-64	96906	10	16
MS51957-30	96906	60	58	MS51957-66	96906	13	129
MS51957-31	96906	8	55	MS51957-17	96906	10	48

SECTION IV.

NATIONAL STOCK NUMBER AND PART NUMBER INDEX

PART NUMBER	FSCM	FIG. NO.	ITEM NO.	PART NUMBER	FSCM	FIG. NO.	ITEM NO.
MS51957-7	96906	6	34	MS51963-21	96906	25	31
MS51957-7	96906	62	4	MS51963-22	96906	22	44
MS51957-9	96906	8	37	MS51963-23	96906	25	33
MS51958-2	96906	28	6	MS51963-23	96906	55	11
MS51958-2	96906	58	10	MS51963-34	96966	44	137
MS51958-59	96906	22	36	MS51963-34	96906	60	28
MS51958-60	96906	44	6	MS51965-9	96906	2	75
MS51958-61	96906	9	24	MS51965-2	96906	8	66
MS51958-62	96906	5	48	MS51971-1	96906	7	28
MS51958-62	96906	44	33	MS51971-1	96906	20	13
MS51958-63	96906	3	13	MS51971-1	96906	54	4
MS51958-63	96906	17	16	MS51971-3	96906	82	21
MS51958-63	96906	26	7	MS51971-7	96906	7	31
MS51958-63	96906	44	17	MS51971-8	96906	19	24
MS51958-63	96906	54	54	MS51972-1	96906	9	42
MS51958-64	96906	5	36	MS51972-1	96906	13	110
MS51958-64	96906	7	27	MS51972-2	96906	2	13
MS51958-64	96906	13	88	MS51972-2	96906	5	26
MS51958-64	96906	21	88	MS51972-2	96906	16	41
MS51958-64	96906	54	62	MS51973-9	96906	8	9
MS51958-64	96906	74	35	MS75008-33	96906	30	35
MS51958-65	96906	7	37	MS75029-23	96906	44	78
MS51958-65	96906	13	114	MS75029-23	96906	60	80
MS51958-65	96906	21	5	MS75029-23	96906	66	60
MS51958-65	96906	44	24	MS77068-1	96906	23	74
MS51958-65	96906	54	12	MS77068-1	96906	38	28
MS51958-66	96906	21	2	MS77068-1	96906	40	26
MS51958-66	96906	54	14	MS77068-1	96906	48	19
MS51958-68	96906	9	124	MS77068-1	96906	74	27
MS51958-68	96906	13	5	MS77068-2	96906	21	69
MS51958-68	96906	21	58	MS77068-2	96906	33	11
MS51958-68	96906	38	24	MS77068-2	96906	36	20
MS51958-68	96906	60	96	MS77068-2	96906	38	5
MS51958-69	96906	38	25	MS77068-2	96906	40	5
MS51958-69	96906	40	7	MS77068-2	96906	44	92
MS51959-12	96906	56	14	MS77068-2	96906	54	125
MS51959-13	96906	44	76	MS77068-2	96906	60	59
MS51959-13	96906	60	25	MS77068-2	96906	74	29
MS51959-13	96906	63	1	MS77068-3	96906	47	36
MS51959-14	96906	6	17	MS77068-3	96906	54	124
MS51959-14	96906	8	1	MS90064-13	96906	22	7
MS51959-14	96906	48	8	MS90064-14	96906	2	30
MS51959-15	96906	54	121	MS90064-14	96906	5	56
MS51959-15	96906	55	41	MS90064-14	96906	8	89
MS51959-15	96906	60	20	MS90064-14	96906	12	5
MS51959-16	96906	23	40	MS90064-14	96906	15	1
MS51959-20	96906	47	33	MS90064-14	96906	20	2
MS51959-27	96906	44	28	MS90064-14	96906	22	32
MS51959-28	96906	44	129	MS90064-14	96906	44	15
MS51959-28	96906	55	30	MS9021-030	96906	9	45
MS51959-28	96906	60	37	MS9021-030	96906	13	99
MS51959-29	96906	23	89	MS9021-226	96906	10	15
MS51959-29	96906	54	67	MS9021-261	96906	13	66
MS51959-29	96906	60	32	MS9021-275	96906	54	59
MS51959-29	96906	4	11	MS9068-249	96906	82	10
MS51959-3	96906	18	11	MS90726-14	96906	73	16
MS51959-3	96906	23	91	MS91189-27	96906	44	87
MS51959-30	96906	44	122	MS91189-38	96906	25	26
MS51959-30	96906	55	32	MS91528-1D2B	96906	55 a	
MS51959-30	96906	60	15	MS91528-1N1B	96906	60	7
MS51959-30	96906	74	51	MS91528-1N1B	96906	55	3
MS51959-4	96906	10	25	MS91528-1N2B	96906	44	138
MS51959-42	96906	44	71	MS91528-3N2B	96906	23	21
MS51960-44	96906	21	34	MS9245-21	96906	54	93
MS51960-62	96906	44	19	MS9245-23	96906	9	73
MS51960-63	96906	23	56	MS9390-68	96906	9	71
MS51960-65	96906	44	20	MS939-68	80058	30	1
MS51960-66	96906	44	22	MX1530AU	81349	96	
MS51963-66	96906	55	49	M20708-14E001	81349	13	10
MS51963-10	96906	60	73	M20708-14E001	81349	57	22
MS51963-2	96906	3	64	M20708-15001	81349	56	2
MS51963-2	96906	63	4	M21097-1-151	81349	23	55
MS51963-20	96906	55	10	M21097-1-151	81349	51	8

SECTION IV.

NATIONAL STOCK NUMBER AND PART NUMBER INDEX

PART NUMBER	FSCM	FIG. NO.	ITEM NO.	PART NUMBER	FSCM	FIG. NO.	ITEM NO.
M21097-1-151	81349	54	99	PS1K007FS30160	21335	11	35
M21097-1-151	81349	74	8		21335		
M24308-1-1	81349	21	20	P202KDDFS50160	21335	11	14
M24308-3-1	81349	29	30	P202KDDFS50160	21335	11	12
M243083-1	81349	32	1	P202KDDFS50160	21335	14	7
M39012-16-0001	81349	21	21	P203KDDFS50160	21335	14	9
M39012-16-0001	81349	21	24	P33KDD5FS-30160	21335	4	18
M39012-16-0001	81349	21	39	P33KDD5FS-30160	21335	18	19
M39012-16-0003	81349	21	29	P5888S1032-5	73197	33	1
M39012-190001	81349	44	8	P5888S1032-6	73197	9	103
M39012-21-0002	81349	47	12	P5888S1032-6	73197	10	21
M39012-21-0002	81349	23	87	P5888S1032-6	73197	13	7
M39012-21-0002	81349	29	21	P5888S1032-6	73197	13	64
M39012-21-0002	81349	30	44	P5888S1032-6	73197	13	119
M39012-21-0002	81349	32	10	P5888S1032-8	73197	24	2
M39012-21-0002	81349	59	5	P5888S1032-8	73197	36	42
M39012-21-0002	81349	174	45	RA10NASL252A	81349	3	60
M3901-25-0012	81349	21	16	RB08CE80000B	81349	72	31
M39012-25-0012	81349	54	3		81349		
M39019-1-60	81349	23	68	RC07GF100J	81349	29	34
M39024-12-08	81349	32	2	RC07GF100J	81349	32	37
M60CR813-24E	02615	13	59	RC07GF100J	81349	34	26
NAS1196-18X	80205	21	8	RC07GF101J	81349	30	5
NAS1196-180X	80205	23	62	RC07GF101J	81349	34	36
NAS1351C4-28	80205	54	26	RC07GF101J	81349	42	28
NAS1352-04-10	80205	38	22	RC07GF101J	81349	43	19
NAS1352-04-10	80205	40	22	RC07GF101J	81349	68	19
NAS1352-06-6	80205	56	15	RC07GF101J	81349	73	48
NAS1355DC7C08	80205	3	42	RC07GF102J	81349	42	19
NAS1355DC7C08	80205	7	68	RC07GF102J	81349	68	18
NAS1355DC7C13	80205	3	46	RC07GF102J	81349	72	37
NAS1397P11N	80205	23	85	RC07GF102J	81349	73	28
NAS1397P14N	80205	21	90	RC07GF103J	81349	29	32
NAS1397P14N	80205	23	84	RC07GF103J	81349	32	28
NAS1397P3N	80205	54	65	RC07GF103J	81349	42	22
NAS1397P4N	80205	27	5	RC07GF103J	81349	68	25
NAS1397P4N	80205	44	121	RC07GF103J	81349	73	27
NAS1397P4N	80205	60	39	RC07GF104J	81349	30	51
NAS1397P5N	80205	27	4	RC07GF104J	81349	42	20
NAS1397P6N	80205	44	96	RC07GF104J	81349	68	21
NAS1397P6N	80205	54	34	RC07GF121J	81349	32	25
NAS1397P6N	80205	60	16	RC07GF132J	81349	30	28
NAS1397P7N	80205	54	29	RC07GF121J	81349	32	30
NAS1397P7N	80205	60	38	RC07GF132J	81349	30	21
NAS1397P8N	80205	21	55	RC07GF151J	81349	42	25
NAS1397P8N	80205	54	83	RC07GF153J	81349	73	31
NAS1397P9N	80205	23	80	RC07GF153J	81349	42	27
NAS1594-125	80205	12	7	RC07GF183J	81349	68	15
NAS1594-125	80205	15	6	RC07GF183J	81349	73	38
NAS1594-246	80205	10	18	RC07GF201J	81349	30	27
NAS1635-04LL8	80205	9	75	RC07GF222J	81349	42	15
NAS1635-06-9	80205	44	3	RC07GF222J	81349	68	22
NAS549L8	80205	47	7	RC07GF222J	81349	73	29
NAS608C5-16	80205	10	10	RC07GF223J	81349	36	81
NAS620C10L	80205	64	41	RC07GF223J	81349	42	11
NAS620C10L	80205	72	41	RC07GF223J	81349	68	26
NAS620C4L	80205	59	10	RC07GF223J	81349	73	32
NAS620C6L	80205	33	13	RC07GF272J	81349	32	33
NAS620C6L	80205	44	93	RC07GF274J	81349	42	29
NAS620C8	80205	3	51	RC07GF301J	81349	29	56
NAS671C4	80205	30	46	RC07TGF330J	81349	29	52
NAS671C4	80205	44	107	RC07GF330J	81349	30	3
MAS671C4	80205	48	2	RC07GF330J	81349	32	24
NAS671C4	80205	59	44	RC07GF332J	81349	32	32
NAS671C6	80205	23	39	RC07GF332J	81349	42	24
MAS671C6	80205	29	13	RC07GF333J	81349	36	34
NAS671C6	80205	32	23	RC07GF333J	81349	42	13
NAS671C6	80205	34	14	RC07GF333J	81349	68	27
NAS671C6	80205	47	39	RC07GF334J	81349	42	18
				RC07GF392J	80205	32	38
NL522W02-006	81349	44	37	RC07GF394J		42	31
				RC07GF432J	81349	29	55
NL522W02-008	81349	44	44	RC07GF433J	81349	42	33
N329A1	81349	36	82	RC07GF470J	81349	29	39
01333TPN18	80058	54	10	RC07GF470J	81349	30	30
PC35H080	81349	30	8	RC07GF471J	81349	30	15
PP3381TPN8	80058	23	82	RC07GF471J	81349	42	34
PP3382TPN8	80098	23	11	RC00GF472J	81349	32	29
PP3383TP8	80058	54	42	RC07GF472J	81349	42	26
PS1KDD7FS30160	21335	4	6	RC07GF473J	81349	42	14

SECTION IV.

NATIONAL STOCK NUMBER AND PART NUMBER INDEX

PART NUMBER	FSCM	FIG. NO.	ITEM NO.	PART NUMBER	FSCM	FIG. NO.	ITEM NO.
RC07GF473J	81349	68	24	RC20GF152J	81349	41	20
RC00GF474J	81349	42	17	RC20GF152J	81349	43	15
RC07GF510J	81349	29	47	RC20GF152J	81349	66	28
RC07GF510J	81349	32'	27	RC20GF152J	81349	67	L1
RC07GF560J	81349	34	24	RC20GF152J	81349	71	22
RC07GF562J	81349	32	31	RC20GF152J	81349	72	19
RC07GF563J	81349	32	34	RC20GF152J	81349	73	39
RC07GF681J	61349	42	23	RC20GF152J	61349	16	9
RC07GF681J	81349	68	16	RC20GF152J	81349	79	18
RC01GF682J	81349	42	21	RC20GF152J	81349	36	75
RC07GF682J	81349	68	20	RC20GF152J	81349	64	28
RC07GF682J	81349	73	30	RC20GF152J	81349	71	29
RC07GF684J	81349	42	12	RC20GF152J	81349	77	22
RC07GF750J	81349	29	45	RC20GF152J	81349	37	16
RC07GF750J	81349	32	36	RC20GF152J	81349	39	2
RC07GF821J	81349	30	25	RC20GF152J	81349	37	14
RC07GF821J	81349	32	26	RC20GF152J	81349	73	
RC20GF100J	81349	36	91	RC20GF152J	81349	76	7
RC20GF100J	81349	59	64	RC20GF152J	81349	71	33
RC20GF100J	81349	76	8	RC20GF152J	81349	31	19
RC20GF101J	81349	25	5	RC20GF152J	81349	66	22
RC20GF101J	81349	37	25	RC20GF152J	81349	19	13
RC20GF101J	81349	50	19	RC20GF152J	81349	49	13
RC20GF101J	81349	54	98	RC20GF152J	81349	54	91
RC20GF101J	81349	66	18	RC20GF152J	81349	69	18
RC20GF101J	81349	68	14	RC20GF152J	81349	79	12
RC20GF101J	81349	72	25	RC20GF152J	81349	80	110
RC20GF101J	81349	73	46	RC20GF152J	81349	39	12
RC20GF101J	81349	76	6	RC20GF152J	81349	15	
RC20GF102J	81349	34	30	RC20GF152J	81349	43	18
RC20GF102J	81349	36	69	RC20GF152J	81349	59	43
RC20GF102J	81349	31	23	RC20GF152J	61349	62	10
RC20GF102J	81349	39	6	RC20GF152J	81349	64	21
RC20GF102J	81349	41	11	RC20GF222J	81349	69	9
RC20GF102J	81349	43	24	RC20GF152J	81349	70	18
RC20GF102J	81349	49	3	RC20GF152J	81349	71	25
RC20GF102J	81349	59	60	RC20GF152J	81349	72	24
RC20GF102J	61349	64	24	RC20GF152J	61349	73	25
RC20GF102J	81349	71	24	RC20GF152J	81349	1	11
RC20GF102J	81349	72	29	RC20GF152J	81349	36	89
RC20GF102J	81349	13	49	RC20GF152J	81349	43	20
RC20GF102J	81349	76	2	RC20GF152J	81349	55	59
RC20GF102J	81349	77	17	RC20GF152J	81349	59	48
RC20GF102J	81349	79	16	RC20GF152J	81349	64	20
RC20GF102J	81349	80	8	RC20GF152J	81349	65	25
RC20GF103J	81349	31	31	RC20GF152J	81349	66	24
RC20GF103J	81349	35	13	RC20GF152J	81349	67	16
RC20GF103J	81349	36	71	RC20GF152J	81349	9	
RC20GF103J	81349	43	17	RC20GF152J	81349	11	31
RC20GF103J	81349	47	21	RC20GF152J	81349	72	22
RC20GF103J	81349	60	43	RC20GF152J	81349	35	18
RC20GF103J	81349	62	17	RC20GF152J	81349	36	68
RC20GF103J	81349	64	18	RC20GF152J	81349	59	39
RC20GF103J	81349	65	16	RC20GF152J	81349	71	21
RC20GF103J	81349	66	19	RC20GF152J	81349	72	22
RC20GF103J	61349	67	14	RC20GF152J	61349	74	51
RC20GF103J	81349	69	22	RC20GF152J	81349	61	19
RC20GF103J	81349	70	14	RC20GF152J	81349	36	84
RC20GF103J	81349	71	21	RC20GF152J	81349	50	13
RC20GF103J	81349	72	20	RC20GF152J	81349	61	7
RC20GF103J	81349	77	7	RC20GF152J	81349	31	21
RC20GF104J	81349	37	22	RC20GF152J	81349	62	15
RC20GF104J	81349	39	10	RC20GF152J	81349	67	21
RC20GF104J	81349	55	61	RC20GF152J	81349	34	27
RC20GF104J	81349	59	49	RC20GF152J	81349	70	19
RC20GF104J	81349	62	13	RC20GF152J	81349	31	21
RC20GF104J	81349	64	23	RC20GF152J	81349	54	119
RC20GF104J	81349	61	20	RC20GF152J	81349	65	30
RC20GF105J	81349	37	9	RC20GF152J	81349	79	20
RC20GF105J	81349	50	20	RC20GF152J	81349	31	20
RC20GF105J	81349	59	31	RC20GF152J	81349	35	21
RC20GF105J	81349	74	59	RC20GF152J	81349	36	83
RC20GF122J	81349	36	90	RC20GF152J	81349	39	4
RC20GF122J	81349	62	19	RC20GF152J	81349	41	16
RC20GF123J	81349	71	30	RC20GF152J	81349	43	16
RC20GF123J	81349	77	13	RC20GF152J	81349	49	8
RC20GF124J	81349	37	17	RC20GF152J	81349	59	.38
RC20GF151J	81349	54	120	RC20GF152J	81349	65	18
RC20GF152J	81349	35	23	RC20GF152J	81349	46	15
RC20GF152J	81349	36	73	RC20GF152J	81349	67	10

SECTION IV. NATIONAL STOCK NUMBER AND PART NUMBER INDEX

PART NUMBER	FSCM	FIG. NO.	ITEM NO.	PART NUMBER	FSCM	FIG. NO.	ITEM NO.
RC20GF332J	81349	70	16	RC20GF683J	81349	65	24
RC20GF332J	81349	71	32	RC20GF683J	81349	66	17
RC20GF332J	81349	72	27	RC20GF683J	81349	67	15
RC20GF332J	81349	73	40	RC20GF684J	81349	35	25
RC20GF333J	81349	37	18	RC20GF684J	81349	59	55
RC20GF333J	81349	41	12	RC20GF750J	81349	25	7
RC20GF333J	81349	49	12	RC20GF751J	81349	55	57
RC20GF333J	81349	71	37	RC20GF753J	81349	77	9
RC20GF333J	81349	72	34	RC20GF824J	81349	50	17
RC20GF333J	81349	73	47	RC32GF100J	81349	44	127
RC20GF333J	81349	77	21	RC32GF101J	81349	34	35
RC20GF334J	81349	35	16	RC32GF101J	81349	36	80
RC20GF4R7J	81349	31	32	RC32GF102J	81349	31	26
RC20GF470J	81349	47	45	RC32GF102J	81349	73	26
RC20GF470J	81349	59	61	RC32GF151J	81349	44	128
RC20GF470J	81349	71	43	RC32GF152J	81349	29	6
RC20GF470J	81349	72	30	RC32GF183J	81349	36	88
RC20GF470J	81349	76	1	RC32GF222J	81349	73	37
RC20GF470J	81349	80	13	RC32GF271J	81349	36	78
RC20GF471J	81349	43	14	RC32GF330J	81349	73	35
RC20GF471J	81349	47	29	RC32GF332J	81349	31	29
RC20GF471J	81349	47	46	RC32GF4R7J	81349	41	5
RC20GF471J	81349	55	60	RC32GF4R7J	81349	76	5
RC20GF471J	81349	65	27	RC32GF470J	81349	39	18
RC20GF471J	81349	66	20	RC32GF470J	81349	41	1
RC20GF471J	81349	71	26	RC32GF470J	81349	50	12
RC20GF471J	81349	72	28	RC32GF472J	81349	42	35
RC20GF471J	81349	73	36	RC32GF473J	81349	47	25
RC20GF472J	81349	35	14	RC32GF822J	81349	41	18
RC20GF472J	81349	36	97	RC32GF913J	81349	59	52
RC20GF472J	81349	39	1	RC42GF101J	81349	44	130
RC20GF472J	81349	41	10	RC42GF101J	81349	77	20
RC20GF472J	81349	59	41	RC42GF102J	81349	39	16
RC20GF472J	81349	62	21	RC42GF102J	81349	43	13
RC20GF472J	81349	64	19	RC42GF102J	81349	50	18
RC20GF472J	81349	66	21	RC42GF111J	81349	59	59
RC20GF472J	81349	67	12	RC42GF152J	81349	49	7
RC20GF472J	81349	70	20	RC42GF153J	81349	59	53
RC20GF472J	81349	71	34	RC42GF182J	81349	75	4
RC20GF472J	81349	72	32	RC42GF183J	81349	39	11
RC20GF472J	81349	73	33	RC42GF221J	81349	77	15
RC20GF472J	81349	77	10	RC42GF221J	81349	79	14
RC20GF472J	81349	79	17	RC42GF222J	81349	41	2
RC20GF472J	81349	80	12	RC42GF331J	81349	41	9
RC20GF473J	81349	35	17	RC42GF333J	81349	37	24
RC20GF473J	81349	36	77	RC42GF471J	81349	39	19
RC42GF471J	81349	37	21	RC42GF471J	81349	43	23
RC20GF473J	81349	50	3	RC42GF471J	81349	65	28
RC20GF473J	81349	59	35	RC42GF473J	81349	59	32
RC20GF473J	81349	62	22	RC42GF681J	81349	74	39
RC20GF473J	81349	65	17	RC42GF682J	81349	36	92
RC20GF473J	81349	66	25	RC42GF682J	81349	59	63
RC20GF473J	81349	69	10	RC42GF682J	81349	73	41
RC20GF473J	81349	77	8	RC42GF751J	81349	73	34
RC20GF474J	81349	59	36	RC42GF820J	81349	77	23
RC20GF474J	81349	64	27	RC42GF822J	81349	73	42
RC20GF475J	81349	59	54	RE65G10R0	81349	23	32
RC20GF514J	81349	37	20	R365G10R0	81349	36	19
RC20GF561J	81349	70	15	RE65G1001	81349	34	7
RC20GF562J	81349	39	5	RE65G2R15	81349	74	5
RC20GF562J	81349	67	18	RE65G3R32	81349	74	52
RC20GF680J	81349	35	22	RE65G40R2	81349	44	109
RC20GF681J	81349	43	12	RE65G40R2	81349	54	87
RC20GF681J	81349	49	5	RE65G40R2	81349	60	60
RC20GF681J	81349	55	58	RE70G1R00	81349	44	100
RC20GF681J	81349	59	37	RE70G1000	81349	44	105
RC20GF681J	81349	80	11	RE70G1211	81349	23	47
RC20GF682J	81349	31	18	RE70G16R2	81349	44	57
RC20GF682J	81349	36	74	RE70G2R00	81349	44	101
RC20GF682J	81349	43	21	RE70G30R1	81349	23	44
RC20GF682J	81349	66	16	RE70G30R1	81349	44	106
RC20GF682J	81349	67	13	RE75G1R50	81349	44	99
RC20GF682J	81349	70	13	RE75G1000	81349	23	45
RC20GF682J	81349	72	36	RE75G11R0	81349	46	9
RC20GF682J	81349	73	44	RE75G1500	81349	23	49
RC20GF682J	81349	77	12	RE75G46R4	81349	23	50
RC20GF682J	81349	79	15	RE75G71R5	81349	23	46
RC20GF683J	81349	35	24	RE75G75R0	81349	23	48
RC20GF683J	81349	50	4	RL07S123G	81349	68	23
RC20GF683J	81349	64	22	RL20S102G	81349	31	27

SECTION IV. NATIONAL STOCK NUMBER AND PART NUMBER INDEX

PART NUMBER	FSCM	FIG. NO.	ITEM NO.	PART NUMBER	FSCM	FIG. NO.	ITEM NO.
RL20S223G	81349	31	16	RP101SA750KK	81349	23	25
RL20S241G	81349	31	30	RR314S	80756	9	68
RL20S270G	81349	31	28	RT12C2L102	81349	62	7
RL20S272G	81349	31	33	RT12C2L501	81349	62	8
RL20S331G	81349	31	19	RT818TPN1B	80058	20	16
RL20S333G	81349	31	17	RVC6NY8501B	81349	60	78
RL20S363G	81349	61	5		81349		
RL20S391G	81349	31	23	RV4NAYS101A	81349	55	43
RL20S471G	81349	31	15	RV4NAYS254A	81349	55	25
RL20S511G	81349	31	24	RV4NAYS504A	81349	25	29
RN60D1003F	81349	42	9	RV6NAYS251A	81349	55	52
RN60D1212F	81349	29	51	RV6NAYS252A	81349	55	33
RN60D1212F	81349	36	94		81349		
RN60D1212F	81349	66	27	RV6NAYS101A	81349	31	22
RN60D1471F	81349	29	42	RV6NAYS101A	81349	77	14
RN60D1471F	81349	32	21	RV6NAYS102A	81349	29	12
RN60D1472F	81349	30	49	RV6NAYS102A	81349	32	35
RN60D1473F	81349	36	93	RV6NAYS102A	81349	36	48
RN60D1502F	81349	30	50	RV6NAYS102A	81349	67	17
RN60D1423F	81349	36	95	RV6NAYS102A	81349	69	21
RN60D1423F	81349	42	10	RV6NAYS102A	81349	77	18
RN60D1741F	81349	30	18	RV6NAYS102A	81349	80	9
RN60D1961F	81349	29	44	RV6NAYS103A	81349	35	20
RN60D3161F	81349	32	22	RV6NAYS103A	81349	36	47
RN60D4642F	81349	66	29	RV6NAYS103A	81349	37	11
RN60D5621F	81349	30	2	RV6NAYS103A	81349	38	20
RN60D6810F	81349	29	38	RV6NAYS103A	81349	59	69
RN60D6810F	81349	30	19	RV6NAYS103A	81349	66	23
RN60D9091F	81349	37	27	RV6NAYS103A	81349	67	23
RN60D9092F	81349	37	13	RV6NAYS103A	81349	68	17
RN65C1001F	81349	34	37	RV6NAYS103A	81349	71	35
RN65C1002F	81349	64	30	RV6NAYS104A	81349	42	30
RN65C1002F	81349	65	15	RV6NAYS104A	81349	47	10
RN65C1502F	81349	65	13	RV6NAYS105A	81349	35	15
RN65C1781F	81349	64	25	RV6NAYS105A	81349	42	16
RN65C1781F	81349	69	23	RV6NAYS1251A	81349	31	25
RN65C1961F	81349	65	19	RV6NAYS1251A	81349	60	83
RN65C2001F	81349	69	19	RV6NAYS1251A	81349	70	17
RN65C3161F	81349	65	23	RV6NAYS1251A	81349	73	24
RN65C3161F	81349	69	15	RV6NAYS1252A	81349	29	16
RN65C3321F	81349	65	20	RV6NAYS1252A	81349	40	17
RN65C4221F	81349	69	20	RV6NAYS1252A	81349	43	22
RN65C4751F	81349	65	14	RV6NAYS1252A	81349	55	35
RN65C5111F	81349	65	26	RV6NAYS1252A	81349	60	86
RN65C5111F	81349	69	12	RV6NAYS1252A	81349	72	26
RN65C5900F	81349	65	22	RV6NAYS1253A	81349	36	45
RN65C6810F	81349	34	32	RV6NAYS1253A	81349	60	87
RN65C6810F	81349	69	11	RV6NAYS1253A	81349	71	36
RN65C6812F	81349	65	29	RV6NAYS1253A	81349	72	23
RN65C7501F	81349	65	24	RV6NAYS1501A	81349	42	32
RN65C9090F	81349	69	21	RV6NAYS1501A	81349	60	79
RN65D1004F	81349	37	8	RV6NAYS1501A	81349	69	25
RN65D1374F	81349	37	26	RV6NAYS1501A	81349	79	19
RN65D1503F	81349	37	10	RV6NAYS1502A	81349	71	23
RN65D1504F	81349	37	15	RV6NAYS1503A	81349	67	22
RN65D3323F	81349	37	12	RV6NAYS1503A	81349	73	45
RN6505111F	81349	70	21	RV6NAYS1504A	81349	35	19
RN65D5621F	81349	70	22	RW69VR33	81349	39	17
RN70C1333F	81349	47	48	RW69VR33	81349	41	7
RN70C1781F	81349	69	13	RW69V2R2	81349	79	21
RN70C1801D	81349	71	42	RW69V4R7	81349	76	4
RN70C4221F	81349	69	16				
RN70C4300B	81349	71	40	SCM250	01351	13	149
RN70C4700D	81349	71	38	SCM250	01351	44	134
RN70C7501F	81349	64	26	SC250	01351	9	84
RN70C9100B	81349	71	41	SC250	01351	56	16
RN70D1000F	81349	71	39	SC313	01351	13	40
RN70D1003F	81349	25	23	SE206D02	81349	54	115
RN70D1332F	81349	62	11	SP1640-2ZE7CFLD	07102	9	97
RN70D1402F	81349	35	11	SP1640-2ZE7CFLD	07102	13	13
RN70D1503F	81349	59	58	SRB328A	02111	60	6
RN70D1781F	81349	62	14	TA5004RH6	84971	5	13
RN70D2213F	81349	25	21	TA5004RH6	84971	5	39
RN70D4752F	81349	59	68	TA5004RH6	84971	7	4
RN70D4753F	81349	25	26	TA516SS6-20	84971	22	35
RN70D6341F	81349	66	26	TA520SS10-20	84971	7	26
RN70D6812F	81349	35	12	TA531SS12	84971	2	70
RN70D8252F	81349	25	27	TA531SS14	84971	83	3
RN70G4021F	81349	69	17	TA531SS14	84971	83	26
RN70G6192F	81349	71	28	TA531SS14	84971	83	46

SECTION IV. NATIONAL STOCK NUMBER AND PART NUMBER INDEX

PART NUMBER	FSCM	FIG. NO.	ITEM NO.	PART NUMBER	FSCM	FIG. NO.	ITEM NO.
TA531S11	84971	83	54	1N3027B	81349	49	17
TA9C8010-20	84971	13	76	1N3028B	81349	65	7
TG113TPN8	80058	2	12				
TG114TPN8	80058	2	28				
TG40	74276	44	5				
TS101C01	81349	59	62	1N3064	81349	73	13
TS102C03	81349	48	5	1N3070	81349	73	11
TS102P03	81349	59	30	1N3110	80131	29	35
TS103P03	81349	30	16	1N3110	80131	32	43
TS103P03	81349	59	47				
TXB2P032-037	98978	42	49	1N3193	80131	34	31
TXB2P032-037	98978	69	30	1N457	81349	35	8
T3-3031B	98978	29	7	1N457	81349	36	35
T3-3031B	98978	30	40	1N457	81349	36	70
T3-3031B	98978	32	4	1N457	81349	42	6
T8T30	21621	44	42	1N457	81349	43	7
UG556BU	80058	21	64	1N457	81349	61	6
UG556BU	80058	54	68	1N457	81349	62	16
				1N457	81349	67	5
UPCCFC23TUDM40-50G	97954	81	4	1N457	81349	70	8
				1N457	81349	71	14
UPCCM23BDM40-50G	97954	65	8	1N457	81349	72	12
UPCCM23BDM40-50G	97954	66	13	1N457	81349	79	8
UPCCM23BDM40-50G	97954	67	6	1N459	81349	35	9
UPCCM23BDM40-50G	97954	68	10	1N459	81349	44	82
UPCCM23BDM40-50G	97954	69	5	1N459	81349	47	30
UPCCM23BDM40-50G	97954	70	9	1N459	81349	49	2
UPCCM23BDM40-50G	97954	71	16	1N459	81349	50	7
UPCCM23BDM40-50G	97954	72	14	1N459	81349	59	51
				1N459	81349	64	13
VA1011A	99313	22	12	1N4838	01295	31	6
VA1011B	99313	22	13	1N4838	01295	68	8
VC50-40-30	91651	44	10	1N538	80131	27	2
VP9-20E15	05574	21	30	1N538	80131	43	6
VR9-2AD13	05574	30	43	1N538	80131	61	4
VS7-23011	05574	21	28	1N538	80131	62	18
				1N538	80131	78	1
				1N538	80131	79	7
WA522	77339	19	10				
XX16206	61864	1	11				
XX16366X3-8LG	61864	1	12	1N547	81349	41	8
Z93L05X30J	43334	13	98	1N547	81349	75	1
				1N746A	81349	43	8
Z99BL04X30J	43334	10	3	1N746A	81349	79	6
Z99BL09X30J	43334	9	43	1N748A	04713	73	14
Z99BL10X30J	43334	9	67	1N750A	04713	49	1
0-443-4	06812	11	41	1N750A	04713	73	10
0D066D	01456	22	18	1N752A	04713	43	9
				1N752A	04713	50	6
				1N752A	04713	65	6
00204	24931	19	6	1N752A	04713	71	12
03003	29301	22	52	1N752A	04713	80	4
03108-1	29301	54	2	1N758A	81349	70	7
				1N914	81349	31	7
				1N914	81349	35	6
1N1128A	81349	41	6	1N914	81349	64	12
1N1202	81349	27	17	1N914	81349	68	9
1N1202	81349	80	5	1N914	81349	70	6
1N1731A	81349	27	10	1N914	81349	73	9
1N1731A	81349	75	2				
				1N963B	81349	49	4
				1N963B	81349	59	50
1N270	81349	60	45	1N963B	81349	72	13
1N270	81349	62	12	1N965B	81349	36	87
1N270	81349	64	10	1N965B	81349	50	5
1N270	81349	65	5	1N965B	81349	79	5
1N270	81349	66	12				
1N270	81349	69	4	1N968B	04713	31	8
1N270	81349	70	5				
				1N981B	81349	73	15
1N270	81349	72	11	1PB5	91929	25	15
1N270	81349	73	12	10-107220-29P	77820	10	28
1N2929A	80131	64	11	10-107228-21P	77820	9	65
1N2984B	81349	34	18	10-107228-21P	77820	13	133
				10-107620-15P	77820	83	23
1N3002B	80131	50	2	10-107620-15P	77820	83	38
1N3005RB	81349	74	46	10-107620-15S	77820	83	20
1N3012B	81349	38	13	10-107620-15S	77820	83	35
1N3015B	81349	45	5	10-107620-29P	77820	2	61
1N3015B	81349	50	1	10-107620-29S	77820	2	60
1N3026B	81349	36	86	10-107624-10P	77820	83	18

SECTION IV. NATIONAL STOCK NUMBER AND PART NUMBER INDEX

PART NUMBER	FSCM	FIG. NO.	ITEM NO.	PART NUMBER	FSCM	FIG. NO.	ITEM NO.
10-107624-10S	77820	83	15	10032DAP	07047	73	63
10-107628-21P	77820	2	56	100678	24930	44	32
10-107628-21P	77820	2	66	10090-1	72914	63	15
10-107628-21S	77820	2	57	101BHT093HOLE	79963	28	8
10-107628-21S	77820	2	65	101BHT093HOLE	79963	58	8
10-107636-52P	77820	83	10	1010-008-8	27440	22	30
10-107636-52P	77820	83	43	1010-008-8	27440	44	12
10-107636-52S	77820	83	13	10117DAP	07047	31	35
10-107636-52S	77820	83	40	101710	24930	23	42
10-107916-1P	77820	54	75	101730	24930	2	81
10-107920-15P	77820	54	73	1018324910	77820	83	17
10-107920-15S	77820	54	76	102142	24930	51	14
10-107920-29S	77820	21	59				
10-107922-14P	77820	54	74	102604	24930	19	11
10-107924-10P	77820	21	63	102605	24930	19	13
10-107928-21S	77820	21	60	102611	24930	19	1
10-107936-52P	77820	54	72	102612	24930	19	12
10-107936-52S	77820	21	62	102613	24930	19	5
10-107936-52S	77820	54	77	102614	24930	19	4
		249	30	102615	24930	20	15
10-183249-10	77820	83	22	102616	24930	2	20
10-183249-10	77820	83	37	102620	24930	13	138
10-183249-11	77820	2	54	102626	24930	9	14
10-183249-11	77820	2	63	102626A1	24930	10	14
10-183249-12	77820	83	12	102627	24930	9	46
10-183249-12	77820	83	42	102628	24930	9	38
10-229958-16	77820	54	18	102629	24930	9	95
10-229958-20	77820	10	29	102630	24930	9	21
10-229958-20	77820	21	12	102631	24930	9	10
10-229958-20	77820	54	13	102632	24930	9	72
10-229958-24	77820	21	15	102633	24930	9	74
				102634	24930	10	36
10-229958-28	77820	13	132	102635	24930	10	37
				102636	24930	10	38
10-229958-36	77820	21	14	102637	24930	10	2
10-229958-36	77820	54	11	102638	24930	9	32
				102639	24930	9	31
10-242914-201	77820	83	36	102640	24930	9	6
10-242914-243	94931	83	16	102640	24930	16	24
10-242916-203	77820	2	62	102641	24930	10	35
10-242916-285	77820	2	55	102642	24930	9	33
10-242916-285	77820	2	64	102643	24930	9	89
10-242916-371	77820	83	11	102644	24930	9	111
10-242916-371	77820	83	41	102645	24930	9	29
10-72820-29P	77820	13	53	102646	24930	9	125
10-72820-29S	77820	13	52	102647	24930	9	121
10VP7	24930	54	28	102648	24930	9	82
100W030X2	81030	44	83	102649	24930	9	41
1002-1	91506	59	20	102653	24930	9	108
100206	24930	20	14	102653	24930	13	127
100208	24930	21	70	102654	24930	9	34
100211	24930	23	18	102656	24930	10	39
100212	24930	23	3	102658	24930	10	26
100215	24930	21	71	102659	24930	10	49
100215	24930	74	13	102659	24930	13	23
100218	24930	21	73	102660	24930	9	86
100221	24930	21	74	102661	24930	10	20
100222A1	24930	9	39	102662	24930	10	17
100227	24930	5	6	102663	24930	22	8
100228	24930	7	16	102664	24930	52	2
100229	24930	7	14	102666	24930	52	4
100231	24930	53	4	102667-1	24930	9	80
100233	24930	54	52	102667-2	24930	9	120
100239	24930	60	67	102667-3	24930	9	87
100241	24930	60	69	102670	24930	34	13
100243	24930	60	71	102671	24930	6	6
100245	24930	74	14	102672	24930	6	72
100246	24930	74	11	106673	24930	6	3
100250	24930	54	44	102674	24930	19	14
100251	24930	1	3	102677	24930	9	70
100251	24930	54	57	102683	24930	9	53
100253	24930	1	16	102689	24930	9	90
100255	24930	74	15	102690	24930	10	5
100256	24930	74	12	102690	24930	13	27
100257	24930	2	1	102694	24930	9	85
100257	24930	7	64	102696	24930	13	147
100258	24930	5	2	102697	24930	13	65
100261	24930	60	72	102698	24930	13	55
10032DAP	07047	31	34	102699	24930	13	1
10032DAP	07047	68	31	102700	24930	13	94

SECTION IV. NATIONAL STOCK NUMBER AND PART NUMBER INDEX

PART NUMBER	FSCM	FIG. NO.	ITEM NO.	PART NUMBER	FSCM	FIG. NO.	ITEM NO.
102701	24930	13	111	102781	24930	8	6
102702	24930	13	77	102782	24930	55	17
102703	24930	13	92	102783	24930	8	7
102704	24930	13	93	102787	24930	8	4
102705	24930	13	105	102788	24930	8	12
102706	24930	13	109	102789	24930	8	3
102708	24930	13	124	102796	24930	7	66
102709	24930	13	159	102798	24930	82	8
102710	24930	13	126	102803	24930	8	13
102711	24930	13	139	102805	24930	29	1
102712	24930	13	69	102805	24930	32	12
102713	24930	13	8	102807	24930	8	80
102714	24930	13	120	102809	24930	8	8
102715	24930	13	118	102810-1	24930	88	11
102716	24930	13	140	102810-2	24930	30	5
102717	24930	13	43	102812	24930	2	7
102718	24930	13	6	102819	24930	2	4
102720-1	24930	16	40	102820	24930	54	2
102720-2	24930	16	39	102821	24930	55	25
102721-1	24930	10	27	102822	24930	2	6
102721-1	24930	13	100	102823-5	24930	2	8
102721-1	24930	16	29	102823-6	24930	2	9
102721-2	24930	9	66	102824-1	24930	22	4
102721-2	24930	13	134	102825	24930	21	15
102721-3	24930	16	18	102826	24930	21	37
102722	24930	13	14	102827	24930	21	35
102723	24930	16	37	102828	24930	19	1
102724	24930	13	11	102837	24930	7	17
102725	24930	13	38	102838-1	24930	7	13
102726	24930	13	73	102838-1	24930	7	2
102727	24930	13	70	102840	24930	7	62
102728	24930	13	28	102841	24930	7	54
102728-1	24930	13	36	102843	24930	7	29
102729	24930	13	75	102844	24930	5	30
102732	24930	13	115	102845	24930	5	38
102733	24930	16	57	102846	24930	5	59
102735	24930	13	32	102847	24930	7	34
102736	24930	16	44	102847	24930	5	36
102738	24930	9	27	102851	24930	5	55
102739	24930	9	118	102852	24930	2	62
102740	24930	9	112	102853	24930	5	32
102741	24930	10	24	102853	24930	8	51
102745-1	24930	9	100	102853	24930	9	88
102745-2	24930	9	101	102853	24930	13	50
102745-3	24930	13	150	102853	24930	5	91
102745-4	24930	13	152	102858	24930	5	61
102745-5	24930	9	102	102860	24930	7	49
102745-6	24930	13	154	102861	24930	2	3
102746	24930	8	91	102862	24930	3	39
102747	24930	7	47	102862	24930	7	18
102748	24930	7	43	102862	24930	7	69
102749	24930	7	39	102863	24930	22	48
102751	24930	5	28	102864	24930	22	1
102751	24930	7	41	102865	24930	5	37
102751	24930	13	33	102866	24930	6	18
102752	24930	7	22	102869	24930	9	70
102753	24930	7	21	102870-1	24930	9	61
102754	24930	82	24	102870-2	24930	10	20
102755	24930	82	1	102871	24930	6	12
102756	24930	82	26	102873	24930	6	9
102757	24930	82	2	102875	24930	6	71
102758	24930	82	20	102876	24930	22	77
102759	24930	82	14	102877-1	24930	22	14
102761	24930	82	15	102877-2	24930	63	10
102762-1	24930	82	11	102883	24930	44	16
102762-2	24930	82	12	102888	24930	44	74
102762-3	24930	82	13	102889	24930	7	66
102762-4	24930	82	7	102890	24930		35
102762-5	24930	82	6				
102762-6	24930	82	5	102901	24930	54	112
102762-7	24930	82	4	102902	24930	55	24
102762-8	24930	82	3	102903	24930	55	7
102763	24930	9	94	102904	24930	55	50
102764	24930	9	26	102906-10	24930	36	38
102765	24930	9	119	102908-1	24930	36	33
102766	24930	9	37	102909	24930	36	37
102767	24930	7	11	102910	24930	36	39
102773	24930	8	90	102911	24930	16	30
102778	24930	7	56	102912	24930	74	47
102780	24930	8	81	102914	24930	16	31

SECTION IV. NATIONAL STOCK NUMBER AND PART NUMBER INDEX

PART NUMBER	FSCM	FIG. NO.	ITEM NO.	PART NUMBER	FSCM	FIG. NO.	ITEM NO.
102916	24930	16	68	103045	24930	44	139
102917	24930	16	59	103046	24930	24	8
102920	24930	16	6	103047	24930	21	48
102921	24930	16	65	103054	24930	5	33
102922	24930	16	66	103061-1	24930	60	29
102923	28528	13	50	103069	24930	63	23
102925	24930	16	49	103070	24930	26	1
102925-3	24930	16	54	103071	24930	63	31
102925-5	24930	16	56	103077	24930	44	47
102925-6	24930	16	55	103078	24930	45	6
102926	24930	13	56	103080	24930	25	6
102928	24930	16	1	103081-1	24930	25	24
102933	24930	44	117	103082	24930	47	47
102935	24930	55	1	103083	24930	47	22
102936	24930	16	61	103084-1	24930	47	17
102937	24930	16	58	103085-1	24930	47	43
102942	24930	54	19	103087-1	24930	48	7
102943	24930	54	35	103088	24930	49	15
102947	24930	5	27	103091	24930	44	148
102948	24930	5	23	103092-1	24930	44	1
102949	24930	5	44	103095	24930	44	120
102951	24930	47	31	103096	24930	44	9
102952	24930	54	31	103097-1	24930	44	38
102953	24930	54	27	103097-2	24930	44	43
102955	24930	54	24	103098	24930	59	1
102958	24930	55	56	103099-1	24930	54	9
102960	24930	54	60	103099-2	24930	54	5
102961	24930	54	58	103100	24930	5	53
102962	24930	54	1	103102-1	24930	44	70
102964	24930	54	43	103103-1	24930	44	27
102966	24930	16	50	103104	24930	47	37
102967-2	24930	16	60	103107	24930	53	6
102972	24930	74	44	103108-2	24930	54	56
102973	24930	75	3	103110	24930	57	8
102974	24930	74	9	103112	24930	57	23
102975	24930	76	3	103114	24930	57	17
102976	24930	38	8	103115	24930	54	66
102978	24930	40	6	103116	24930	56	1
102981	24930	36	50	103117	24930	56	9
102982	24930	9	18	103118	24930	56	11
102984	24930	44	11	103120	24930	44	31
102985	24930	44	14	103121	24930	22	47
102986	24930	55	13	103122	24930	22	48
102996-2	24930	23	1	103125	24930	63	20
102996-3	24930	21	10	103126	24930	63	8
102997	24930	23	55	103128	24930	63	22
102998-1	24930	13	82	103129	24930	63	9
102998-2	24930	20	18	103132	24930	54	92
103000	24930	25	19	103135	24930	54	48
103001	24930	21	45	103138-1	24930	57	5
103004	24930	22	33	103138-2	24930	57	1
103005	24930	21	27	103141	24930	51	17
103006	24930	24	7	103144-10	24930	21	6
103007	24930	25	25	103147	24930	34	20
103008	24930	24	3	103152-21	24930	2	50
103009	24930	24	1	103153-21	24930	2	51
103011	24930	22	3	103154	24930	20	17
103012	24930	22	28	103155-1	24930	2	10
103013	24930	22	31	103156-1	24930	2	11
103015-1	24930	21	25	103157-1	24930	2	5
103017	24930	23	19	103158	97907	13	51
103018	24930	23	90	103159-1	24930	2	52
103020	24930	21	26	103164	24930	83	44
103021	24930	22	51	103165	24930	83	52
103022	24930	22	23	103166	24930	83	39
103023	24930	22	24	103167	24930	83	34
103025	24930	21	56	103173	24930	83	1
103026	24930	21	23	103174	24930	83	9
103027	24930	22	50	103175	24930	83	14
103028	24930	27	21	103176	24930	83	19
103030	24930	6	4	103177	24930	83	24
103031-1	24930	44	94	103179	24930	20	10
103035	24930	44	16	103184	24930	55	19
103037	24930	44	141	103185	24930	3	22
103038	24930	44	126	103186	24930	8	67
103039	24930	46	1	103187	24930	6	61
103041	24930	50	9	103188	24930	1	14
103042-1	24930	44	45	103189	24930	51	6
103044-1	24930	46	3	103191	24930	20	11
103044-2	24930	47	16	103192	24930	45	1

SECTION IV. NATIONAL STOCK NUMBER AND PART NUMBER INDEX

PART NUMBER	FSCM	FIG. NO.	ITEM NO.	PART NUMBER	FSCM	FIG. NO.	ITEM NO.
103193	24930	48	14	115860	24930	12	6
103195	24930	60	47	115860	24930	15	7
103196	24930	81	13	116502	24930	1	15
103197	24930	81	8	116994	24930	13	107
103198	80249	73	53	117846	24930	21	57
103199	24930	83	32	118409-1	24930	2	27
103203	24930	6	12	118414	24930	54	53
103204	24930	6	23	118414	24930	2	47
103205	24930	6	24	118414	24930	5	64
103206	24930	6	25	118414	24930	8	87
103208-1	24930	8	26	118414	24930	9	51
103208-2	24930	8	53	118414	24930	13	83
103209	24930	8	59	118414	24930	13	89
103210	24930	8	39	118414	24930	20	20
103211	24930	8	63	118415	24930	8	14
103212	24930	8	43	118479	24930	6	2
103213	24930	8	52	118496	24930	8	92
103214	24930	8	50	118629		60	68
103215	24930	8	49	118827	78189	44	21
103216	24930	8	23	119037-2	74970	21	11
103217	24930	8	17	119037-2	18098	23	2
103219	24930	60	19	119496	18098	36	55
103220	24930	60	2		82877		
103221	24930	6	16	1214-05	24930	44	79
103222-1	24930	6	42	122-244-200	24930	47	2
103222-2	24930	6	58	123-91	24930	4	21
103223-1	24930	8	32	123-91	24930	18	21
103223-2	24930	8	56	12359	24930	58	3
1061-006-4	24930	56	12	125635	24930	54	105
1090-4A3	24930	42	50	125638	24930	60	21
111312	24930	16	64	125640	24930	60	23
111344	24930	2	68	125760-1	24930	60	53
111346	24930	2	74	125760-2	24930	36	13
111347	24930	2	67	125760-3	24930	30	41
111356	24930	2	76	125760-4	24930	32	7
111450	24930	16	5	125760-5	24930	29	18
112400-1	24930	8	28	125760-6	24930	40	13
112400-2	24930	8	60	125760-7	24930	38	17
112402	24930	83	60	125760-8	24930	74	17
112405	24930	6	21	125761-1	24930	52	5
112406	24930	8	51	125761-10	24930	13	45
112407	24930	55	42	125761-2	24930	54	63
112408	24930	29	25	125761-3	24930	21	32
112409	24930	29	23	125761-4	24930	7	58
112410	24930	29	27	125761-5	24930	5	11
112411	24930	32	48	125761-8	24930	19	18
112412	24930	32	45	125761-9	24930	9	62
112413	24930	32	44	125793	24930	60	35
112414	24930	32	41	125794	24930	60	24
112415	24930	33	12	126019	24930	60	64
112416	24930	23	13	126020	24930	60	65
112417	24930	32	54	126021	24930	60	66
112418	24930	44	23	126027	24930	1	2
112419	24930	44	48	126039	24930	60	70
112420	24930	44	25	126044	24930	60	13
112421	24930	8	19	126045	24930	60	14
112422	24930	63	13	126046-1	24930	21	52
112423-1	24930	8	27	127830-2	24930	2	29
112423-2	24930	8	64	128542	24930	22	27
112426	24930	63	32	128545	24930	63	18
112428-1	24930	16	28	128547	24930	60	81
112428-2	24930	13	101	128620	24930	25	30
112433	24930	10	45	12883	82788	28	5
112434	24930	9	1	12883	82788	58	11
112436	24930	10	19	13093-1	82788	28	9
112437-1	24930	44	86	13400-1	82788	28	11
112438	24930	44	88	13400-1	82788	58	5
112441	24930	9	28	13598	01351	3	2
112442	24930	55	14	13599	01351	3	4
112443	24930	42	51	13599	01351	17	21
112444	24930	22	45	13612	01351	3	29
112445	24930	20	1	13613	01351	3	37
112448	24930	19	3	13615	01351	3	40
112449	24930	1	10	13619	01351	3	44
112449-6	24930	1	13	13620	01351	3	50
11249-2	82877	58	7	13624	01351	3	55
113819	01351	3	30	13624	01351	17	2
114859	24930	21	72	13628	01351	3	63
11510199	18098	3	57	1365-2	01351	17	18
11510199	18098	17	36	1365-2	01351	17	26

SECTION IV.

NATIONAL STOCK NUMBER AND PART NUMBER INDEX

PART NUMBER	FSCM	FIG. NO.	ITEM NO.	PART NUMBER	FSCM	FIG. NO.	ITEM NO.
13658-1	01351	17	4	181005-1	24930	60	11
13658-2	01351	17	8	181006-1	24930	61	1
13659-1	01351	3	67	181943-1	24930	23	79
13659-1	01351	17	17	181944-1	24930	55	45
13659-1	01351	17	27	181945-1	24930	33	16
13659-2	01351	3	69	181946-1	24930	25	10
13664	01351	17	23	1905R	38443	12	8
13666	01351	17	15	1905R	38443	15	5
13669	01351	17	6	1920-02	78189	59	12
13673	01351	17	43	19300-01	82877	28	4
13674	01351	17	31	19379-01	82877	58	4
13675	01351	17	30	2LINKLOCK	82240	21	85
13676	01351	17	28	2LINKLOCK	82240	54	81
13679	01351	17	34	2N1118	80131	72	18
13695	01351	3	33	2N1132	01295	31	13
13695	01351	17	7	2N1132	01295	65	9
13696	01351	3	3	2N1132	01295	68	12
13696	01351	17	22	2N1132	01295	73	17
13697	01351	17	44	2N1308	81349	73	23
13717	01351	17	37	2N1613	80131	31	12
13722	01351	17	12	2N1613	80131	42	8
13771	01351	3	10	2N1613	80131	73	22
13773	01351	3	54	2N167A	81349	64	16
13785	01351	3	5	2N167A	81349	65	10
13786	01351	3	43	2N167A	81349	69	6
13788	01351	3	34	2N1879	80131	47	27
13790	01351	3	41	2N1879	80131	50	10
13791	01351	3	61	2N1893	04713	73	21
13817	01351	3	24				
13818	01351	3	65				
13824	01351	3	47	2N329A	81349	39	7
13874	01351	3	49	2N329A	81349	41	14
13875	01351	3	48				
13895	01351	3	25	2N384	81349	72	16
14-79918-105	24930	12	1	2N404	81349	64	15
14-79918-105	24930	15	2	2N404	81349	65	12
14-79918-111	24930	12	9	2N404	81349	66	14
14-79918-111	24930	15	4	2N404	81349	67	8
14-83693-118	24930	12	4	2N404	81349	69	7
140A600G01	05277	27	18	2N404	81349	70	12
140A600G01	05277	80	24	2N404	81349	71	19
14295	82877	28	3	2N404	81349	72	15
1430	88245	60	93	2N404	81349	73	18
161-10	18098	4	12	2N404	81349	77	5
161-10	18098	18	12	2N404	81349	79	11
1616B5049-6	95270	11	29	2N404	81349	73	20
16185-1	02288	36	32	2N491A	01295	71	17
16187-1	02288	36	29	2N637B	80131	23	70
16458	95879	13	48	2N637B	80131	36	2
165-12	02660	9	7	2N637B	80131	38	21
165-12	02660	16	23	2N637B	80131	40	18
165-13	02660	3	23	2N637B	80131	74	19
165-16	02660	9	11	2N637B	80131	80	7
165-16	02660	16	19	2N652A	81349	35	10
169-9	02660	6	62	2N652A	81349	36	72
169-9	02660	8	69				
170656-2	24930	2	80	2N652A	81349	41	17
171185-1	24930	44	114	2N652A	81349	43	10
1714-11	78189	25	17	2N652A	81349	71	18
1714-11	78189	66	35	2N652A	81349	77	6
1714-11	78189	70	27	2N652A	81349	79	9
1720-02	78189	23	67	2N652A	81349	80	6
1720-02	78189	29	22	2N688	81349	34	22
1720-02	78189	32	55	2N692	81349	46	8
1720-02	78189	33	18	2N697	80131	29	17
				2N697	80131	36	79
				2N697	80131	42	7
174600-1	24930	2	42	2N697	80131	43	11
174601-1	24930	2	49	2N697	80131	49	6
174605-1	24930	2	44	2N697	80131	64	17
174841-1	24930	2	48	2N697	80131	65	11
180957-1	24930	23	24	2N697	80131	67	7
180963-1	24930	1	7	2N697	80131	68	13
180964-1	24930	2	22	2N697	80131	69	8
180966-1	24930	23	8	2N697	80131	70	10
180975-1	24930	1	1	2N697	80131	71	20
180989-1	24930	21	7	2N697	80131	72	17
180989-1	24930	23	63	2N697	80131	73	19
181001-1	24930	62	1	2N697	80131	77	4
181004-	24930	60	3	2N697	80131	79	10

SECTION IV

TM 11-5840-281-34P

NATIONAL STOCK NUMBER AND PART NUMBER INDEX

PART NUMBER	FSCM	FIG. NO.	ITEM NO.	PART NUMBER	FSCM	FIG. NO.	ITEM NO.
				353-11-03-001	71785	22	2
210-6504	83298	23	75	353-11-03-001	71785	2	42
210-6504	83298	36	22	353-11-08-001	71785	57	12
210-6504	83298	38	23	356-24	01351	63	29
210-6504	83298	40	23	3648-2	71219	21	41
210-6504	83298	74	23	3648-2	71279	44	102
2106-04-00	78189	36	27	3650-1	71279	44	84
21260	01351	17	9	37TB3	81349	16	3
2380-1	71279	44	58	37TB5	81349	23	38
2381-1	11279	44	15	37TB6	81349	44	4
241104	00719	6	63	37TB6	81349	47	38
2443-008XSV0-152Z	72982	29	2	38TB8	81349	21	43
2443-008X5V0-152Z	12982	32	16	4E200M8	14433	50	11
25026-16PSGDF30	95238	33	9	4E40M28	15238	47	26
25026-16PSGDF30	95238	44	91	4E40M28	22767	47	49
25026-16PSKJH1GD30F30	95238	48	1	422-05-11-057	71785	32	51
25026-16SSGDF30	95238	44	95	422-05-11-062	71785	29	54
25026-16SSKJH1GDF30	95238	23	9	422-13-11-012	71785	21	44
2504-C8-C	718189	45	12				
				4826-1-0516	71279	54	95
25050-16SSKJH260F30	95238	23	23	4826-1-0516	71279	60	44
25050-16SSKJH2RGDF30	95238	23	20	4826-1-0516	71279	174	40
2506-10-00	78189	27	19	490-015-8	83259	10	6
				490-015-8	83259	13	21
2509-16PSGDF30	95238	40	1	50017S	76680	3	68
2509-16PSRGDF30	95238	38	18	5042	91737	30	36
2509-16SSKJHRGDF30	95238	23	10	507C2	56289	32	13
2509-16SSKJHRGDF30	95238	23	12	51	71002	17	40
2520	59730	6	64	51-18-306-24	94222	27	3
2520	59730	8	65	53	71002	3	15
2560-10-01	78189	44	64	56-060-83-3B	02114	29	3
25815	01351	3	45	56-060-83-3B	02114	32	17
25838	01351	17	45	56-590-65-3B	02114	29	9
25839	01351	17	19	56-590-65-3B	02114	30	14
25840	01351	17	11	56-590-65-3B	02114	32	15
25842	01351	17	29	56BW	73138	60	77
25843	01351	11	3	5600-28-15	86928	60	9
25845	01351	11	24	5600-28-32	86918	60	10
25904	01351	3	26	5651WA	81349	59	17
25913	01351	3	58	5670	81349	59	18
27025	74868	59	26	5751	81349	59	29
29100	74868	57	4	5842	81349	30	39
29100	74868	57	7	599-12D	75382	13	116
3-8-6	95987	51	26	6AU6WB	81349	59	15
3L01X3CJ	43334	13	39	600-015-8	83259	5	58
3L02X3CJ	43334	10	32	60192	79150	13	95
3L03X3CJ	43334	13	11	6021	81349	32	3
3L05X3CJ	43334	13	72	6021	81349	35	27
3L08X3CJ	43334	13	68	60709	24930	6	45
30D20	71468	2	177	60794YA	79150	9	44
31KGA	90095	68	28	6080-2C	91506	42	48
3119151AC30	10128	1	6	60875	79150	9	69
31818	00779	44	55	6111	81349	29	28
31878	00779	57	3	6111	81349	37	31
31878	00779	57	6	6112	81349	37	30
31882	00779	11	17	6205	81349	29	25
31882	00779	57	15	6205	81349	30	45
31883	00779	2	36	6205	81349	32	11
31885	00779	44	46	6206	81349	29	24
31891	00779	44	30	6206	81349	2	5
31894	00779	44	51	6303	72653	9	110
31904	00779	34	21	63194	79150	13	6
321017	00779	6	44	63319	24930	44	18
321017	00779	6	59	63321	24930	44	29
321017	00779	8	30	63325	24930	44	56
321017	00779	8	34	63331	24930	21	77
321017	00779	8	58	63344	24930	54	114
321017	00779	8	62	63345	24930	14	4
321020	00779	47	51	63346	24930		16
				63347	24930	21	83
323932	00779	73	52	63348	24930	21	5
32542	00779	471	50	63349	24930	2	1
334	88204	63	14	63350	24930	74	1s
340009	76680	14	12	63352	24930	3	9
34104	00779		68	63353	24930	38	7
351-63HS1248M	24930	63	3	63353	24930	60	94
352-15-03-051	71785	6	65	63354	24930	40	8
352-15-05-051	71785	6	66	63359	24930	74	38
352-15-05-051	71785	8	71	63366	79150	13	104

NATIONAL STOCK NUMBER AND PART NUMBER INDEX

PART		FIG.		ITEM		PART		FIG.		ITEM	
NUMBER	FSCM	NO.	NO.	NUMBER	FSCM	NO.	NO.	NUMBER	FSCM	NO.	NO.
63370	24930	74	1	719005	18098	18	10				
63371	24930	74	37	730127	18098	4	8				
63372	24930	74	42	730127-1	96214	18	8				
63378J	24930	47	20	73474	24930	55	39				
63390	24930	42	36	7389A8212-6	95270	14	1				
63391	24930	33	2	750127	18098	4	23				
63437	24930	34	16	750127	18098	18	18				
63438	24930	34	3e	76455	24930	6	10				
6384	81349	59	25	76618	24930	6	73				
6403-2	99699	36	28	76619	24930	6	75				
6403-2	99699	54	109	76619	24930	8	82				
6408A6611-6	95270	11	43	76620	24930	6	5				
64006637	95270	11	23	76621	24930	6	14				
64066839	95270	11	21	76621	24930	8	83				
6408A6674	95270	11	24	76716	24930	55	4				
640186908	95270	11	2	77365-1	24930	9	109				
6408A9127-6	95270	11	40	77365-1	24930	13	125				
6408B6609	95270	11	13	7830	91737	83	8				
6408B6615	95270	11	36	7830	91737	83	31				
6400B6616	95270	11	39	7830	91737	83	51				
6408B6621	95210	11	s	7830	91737	83	59				
6408B6628	95210	11	16	79LH1660-00	72962	35	31				
6408B6640	95270	11	20	79NM04	72962	10	22				
6408B9128-6	95270	11	18	79NTU040	72962	9	54				
6408B9131-6	95270	11	9	8Z	43991	14	10				
6408C6610	95270	11	21	800-030-10	83259	21	92				
640C6643-6	95270	11	47	800-030-10	83259	24	5				
64098	79150	13	174	800-030-10	83259	54	90				
64168	79150	10	33	800-030-6	83259	23	61				
651-160SH1873	01351	58	13								
65727-2	24930	25	32	82345	24930	57	19				
65727-2	24930	55	9								
55727-2	24930	60	5								
65728	24930	60	82	85831-1	24930	6	40				
68-1660-40	72962	3	9	85831-2	24930	6	57				
64-1660-40	72962	17	13	85833	24930	6	33				
680051E	80006	5	50	86105	24930	6	54				
680051E	80006	8	84	86106	24930	6	30				
680051E	80006	13	81	81613	81349	47	1				
680051H	80006	9	56	86342	24930	54	110				
680051H	80006	13	81	86490-1	24930	3	1				
680051H	80006	22	34	86490-2	24930	16	62				
6877	81349	59	4	88728	24930	6	28				
68948	24930	13	30	89071	24930	6	51				
6915	81349	22	29	89071	24930	8	18				
				89071-1	24930	6	52				
7Z	43991	11	10	89071-1	24930	8	79				
7006	81349	44	136	89071-2	24930	6	53				
703103	18098	4	20	89071-2	24930	8	78				
703103	18098	18	22	90-016	04435	44	52				
705005	18098	4	19	90-0410-2900-301	72619	25	1				
705005	18098	18	20	90DC209-1	01456	22	19				
711121	18098	4	2	901SRL1BC	01004	22	11				
711127	18098	18	2	9101	77969	8	10				
712006-10	18098	4	5	9105A	77969	6	8				
712006-10	11098	18	5	9109R	77969	54	36				
712006-3	18098	4	3	92-1660-00	12906	31	35				
712006-3	18098	18	3	926G1000	18915	47	35				
712006-5	18098	4	4	93868	24930	81	18				
712006-S	18098	18	4	93869	24930	81	3				
7145A7662	95270	14	11	93870	24930	81	12				
7145B7668	95270	14	4	96315	24930	30	10				
7145B7676	95270	14	8	96316	24930	30	33				
7145C7666	95270	14	14	96317	24930	30	11				
7145C8211-6	95270	14	3	96318	24930	30	17				
716410	18098	4	17	96319	24930	30	20				
716410	18098	18	17	96320	24930	30	26				
717408	18098	4	16	96321	24930	30	9				
717408	18098	18	16	96322	24930	30	13				
717727	18098	4	15	96323	24930	30	29				
717727	18098	18	15	98191	24930	50	15				
71783	24930	55	16	99038X3CJ	43334	16	47				
719005	18098	4	10								

STOCK NUMBER	FIG.	ITEM	STOCK NUMBER	FIG.	ITEM
			5961-00-441-8722	68	8
			5305-00-455-0315	2	23
			5985-00-459-4011	20	18
			5340-00-462-4103	13	9
			5961-00-469-9931	43	9
5305-00-051-4484	8	9	5961-00-469-9931	50	6
5305-00-054-5647	74	41	5961-00-469-9931	65	6
5305-00-054-5648	81	5	5961-00-469-9931	71	12
5305-00-054-5649	74	32	5961-00-469-9931	80	4
5305-00-054-5649	81	14	5305-00-470-5795	16	7
5305-00-054-5651	81	16	5940-00-472-2094	50	9
5305-00-054-6650	61	2	4730-00-476-2264	83	22
5305-00-054-6652	83	5	4730-00-476-2264	83	37
5305-00-54-6653	80	19	5935-00-492-2228	22	19
5305-00-054-6653	81	1	3120-00-517-8477	3	36
5305-00-054-6667	69	32	5961-00-519-6977	27	2
5305-00-054-6667	82	16	5961-00-519-6977	43	6
5355-00-056-7463	22	45	5961-00-519-6977	61	4
5305-00-056-0498	28	6	5961-00-519-6977	62	18
5305-00-057-0498	58	10	5961-00-519-6977	78	1
5310-00-058-3608	13	54	5961-00-519-6977	79	7
5315-00-058-9698	20	19	5905-00-539-1559	55	40
5305-00-059-3659	32	8	5330-00-542-1981	13	66
5961-00-060-5671	31	8	5305-00-543-4406	82	25
5961-00-060-5671	39	9	5310-00-543-5933	69	36
5330-00-061-5144	10	15	3110-00-554-5624	13	39
5977-00-063-3583	9	20	3110-00-566-1074	13	57
5340-00-066-4192	1	9	5935-00-577-2336	74	49
5340-00-066-8098	21	90	5935-00-577-2336	79	22
5340-00-066-8098	23	84	5935-00-577-2336	80	14
3110-00-068-0079	14	9	5935-00-577-2337	70	26
5305-00-071-1323	44	22	5935-00-577-2337	77	24
5961-00-071-9254	49	1	5935-00-578-3489	79	23
5961-00-071-9254	73	10	5935-00-578-3489	80	15
5840-00-082-3725	7	1	5905-00-581-1413	29	15
5961-00-083-2906	47	26	5935-00-581-6400	48	5
5365-00-087-0535	9	91	5310-00-582-5677	83	62
5905-00-087-0677	23	43	5310-00-595-6211	81	6
3020-00-087-5695	10	2	5310-00-595-6211	82	18
5330-00-087-5698	44	16	5310-00-619-3659	32	9
4130-00-087-7069	24	7	3110-00-624-3483	4	6
5330-00-087-7070	6	4	3110-00-624-3483	11	35
3020-00-087-7913	13	109	3110-00-624-3483	18	6
3020-00-087-7916	56	13	5920-00-627-3717	74	64
5310-00-088-0551	9	19	5365-00-632-3169	13	17
5905-00-111-8372	73	37			
5905-00-111-8372	77	16			
			5930-00-655-1582	25	14
5910-00-133-8595	44	131	5940-00-683-4339	80	25
5365-00-150-2948	11	31	5910-00-683-7401	64	4
5310-00-150-3959	9	48	5340-00-686-1302	54	2
5340-00-151-5797	7	65	5340-00-686-1302	60	38
3110-00-159-9045	17	20	5935-00-686-9211	21	60
5310-00-183-4355	19	15	5905-00-687-0000	42	27
5905-00-185-8510	77	7	5305-00-719-5338	25	33
5310-00-186-1067	9	36	5305-00-719-5338	55	11
5961-00-196-1378	71	17	5365-00-720-9215	66	34
5940-00-204-7866	6	63	5365-00-720-9215	77	26
5935-00-204-9004	54	78	5365-00-720-9215	79	25
5310-00-209-1366	80	21	5365-00-720-9215	80	17
5865-00-226-1739	73	53	5310-00-722-5998	80	20
5310-00-227-4889	11	10	5310-00-722-5998	83	6
3110-00-232-8190	17	5	5310-00-722-5998	83	29
5940-00-234-3501	23	73	5310-00-722-5998	83	49
5940-00-234-3501	74	28	5310-00-722-5998	83	57
5940-00-234-3501	80	23	5305-00-724-6776	8	66
5961-00-241-3594	71	20	5330-00-725-4027	14	2
5905-00-252-4018	77	19	5305-00-727-6804	19	9
5905-00-256-1171	47	34	5310-00-734-5661	11	25
5330-00-265-1085	13	143	5961-00-752-0150	29	17
5315-00-276-5742	63	28	5961-00-752-0150	36	79
5325-00-276-6040	11	5	5961-00-752-0150	42	7
5905-00-279-1876	36	96	5961-00-752-0150	43	11
5905-00-279-1876	72	24	5961-00-752-0150	49	6
5905-00-279-3519	66	22	5961-00-752-0150	65	11
3110-00-293-9368	10	34	5961-00-752-0150	67	7
5365-00-298-6564	17	33	5961-00-752-0150	68	13
5310-00-405-9866	37	35	5961-00-752-0150	69	8
6105-00-408-9616	14	4	5961-00-752-0150	70	10
5910-00-420-7505	65	1	5911-00-752-0150	72	17
5840-00-433-2358	1	14	5961-00-752-0150	73	19
5961-00-441-8722	31	6	5961-00-752-0150	77	4

LASTEST NATIONAL STOCK NUMBER ASSIGNMENTS - CONTNUED

STOCK NUMBER	FIG.	ITEM	STOCK NUMBER	FIG.	ITEM
5961-00-752-0150	79	10	5961-00-883-5305	39	8
6625-00-755-6663	23	75	596-100-883-5305	41	17
6625-00-755-6663	36	22	5961-00-883-5305	43	10
6625-00-755-6663	38	23	5961-00-883-5305	71	18
6625-00-755-6663	40	23	5961-00-883-5305	77	6
6625-00-755-6663	74	23	5961-00-883-5305	79	9
5305-00-770-2579	82	17	5961-00-883-5305	80	6
5310-00-773-7618	82	22	4030-00-889-2364	1	5
5310-00-782-1349	81	17	5340-00-902-9726	54	65
5330-00-800-6869	10	4	5305-00-907-0045	44	133
5305-00-802-0016	20	7	5305-00-912-4832	13	31
5365-00-804-6860	13	58	5305-00-912-4836	9	60
5961-00-805-1771	72	18	5306-00-914-1905	38	22
5905-00-806-4599	69	12	5306-00-914-1905	40	22
5865-00-808-0757	44	134	5305-00-922-8777	29	49
5330-00-808-5796	13	142	5305-00-922-8777	32	50
5365-00-810-6492	3	28	5310-00-924-5897	19	24
5910-00-815-6881	47	18	5360-00-925-7852	9	79
5315-00-817-0612	16	45	5910-00-926-8204	37	3
5910-00-821-4702	79	2	5310-00-928-2690	71	49
5910-00-822-5683	47	23	5325-00-928-9951	51	10
5910-00-825-1637	77	3	5310-00-929-6395	27	9
5940-00-825-2383	28	8	5310-00-929-6395	81	2
5961-00-829-1567	50	2	5310-00-929-6395	83	7
5961-00-844-0686	31	12	5310-00-933-8118	69	34
5961-00-844-0686	42	8	5310-00-933-8121	5	46
5961-00-844-0686	73	22	5310-00-933-8121	83	63
5305-00-847-1159	7	17	5310-00-934-9748	81	11
			5310-00-934-9748	83	55
5961-00-847-5247	73	14	5310-00-934-9760	60	49
5315-00-849-8950	20	12	5310-00-934-9761	80	18
5320-00-850-2273	29	19	5970-00-935-5099	44	44
5320-00-850-2273	32	6	4010-00-937-0620	5	65
5935-00-850-8876	44	80	5310-00-938-2013	60	54
5961-00-853-2601	73	21	5310-00-938-2013	71	47
5961-00-855-1551	31	13	5305-00-939-9231	13	103
5961-00-855-1551	65	9	5305-00-939-9255	24	6
5961-00-855-1551	68	12	5305-00-943-5918	22	49
5961-00-855-1551	73	17	5990-00-945-9914	56	2
5325-00-865-0478	77	26	5930-00-947-8318	70	23
5325-00-865-0478	78	2	5940-00-954-3558	21	67
5325-00-865-0478	79	24	5315-00-957-7056	16	14
5325-00-865-0478	80	16	5305-00-958-2918	60	36
			5950-00-964-7450	30	35
5340-00-871-9071	9	93	5330-00-970-6538	6	24
5340-00-871-9071	13	44	3010-00-970-9067	6	51
5310-00-880-5978	5	32	3010-00-970-9067	a	11
5310-00-880-5978	5	40	3020-00-970-9101	63	3
5310-00-880-5978	6	20	3020-00-971-2048	10	35
5310-00-880-5978	7	6	3400-00-971-2050	11	38
5310-00-880-5978	9	105	3040-00-971-2051	13	70
5310-00-880-5978	13	123	3020-00-971-5631	63	32
5310-00-880-5978	16	34	5330-00-971-5641	9	66
5310-00-880-5978	20	5	5330-00-971-5641	13	134
5310-00-880-5978	23	16	3010-00-971-5662	8	17
5310-00-880-5978	25	12	5935-00-972-9979	23	23
5310-00-880-5978	33	5			
5310-00-880-5978	36	60	5935-00-977-9101	48	1
5310-00-880-5978	44	35	5310-00-984-7042	7	19
5310-00-880-5978	45	10	5310-00-984-7042	82	23
5310-00-880-5978	47	5	5961-00-985-9091	22	16
5310-00-880-5978	54	108	5305-00-989-3119	6	48
5310-00-880-5978	55	5	5310-00-989-3119	54	45
5310-00-880-5978	59	23	5310-00-989-5525	16	48
5310-00-880-5978	63	7	3110-00-996-3689	11	12
5310-00-880-5978	74	26	3110-00-996-3689	14	7
5961-00-883-5305	35	10	5910-00-997-8067	54	82
5961-00-883-5305	36	72	3110-01-047-0493	4	18
			3110-01-047-0493	18	9

**NATIONAL STOCK NUMBER AND PART NUMBER INDEX
LATEST NATIONAL PART NUMBER ASSIGNMENTS**

PART NUMBER	FSCM	FIG. NO.	ITEM NO.	PART NUMBER	FSCM	FIG. NO.	ITEM NO.
CK63AW103M	81349	47	23	MS16108-5A	96906	77	24
CM20CD102JN3	81349	65	1	MS19068-093	96906	9	48
CPOSA1KC153K3	81349	64	4	MS35338-134	96906	71	49
CP09A1KC223K3	81349	47	18	MS35338-135	96906	69	34
FBMW330PORM10PCT	14298	47	34	MS35338-136	96906	27	9
GS23-301C1	24930	66	34	MS35338-136	96906	81	2
GS23-301C1	24930	80	17	MS35338-136	96906	83	7
MS15795-803	24930	81	6	MS35338-139	96906	5	46
MS15795-803	96906	82	18	MS35338-139	96906	83	63
MS15795-804	96906	83	17	MS35338-141	96906	7	19
MS15795-805	96906	80	20	MS35338-141	96906	82	23
MS15795-805	96906	83	6	MS35649-204	96906	60	49
MS15795-805	96906	83	29	MS35649-224	96906	60	54
MS15795-805	96906	83	49	MS35649-224	96906	71	47
MS15795-805	96906	83	57	MS35649-244	96906	81	11
MS15795-807	96906	5	32	MS25649-244	96906	83	55
MS15795-807	96906	6	20	MS51957-13	96906	74	41
MS15795-807	96906	7	6	MS51957-14	96906	81	5
MS15795-807	96906	9	105	MS51957-15	96906	74	32
MS15795-807	96906	13	123	MS51957-15	96906	81	14
MS15795-807	96906	16	34	MS51957-17	96906	81	16
MS15795-807	96906	20	5	MS51957-26	96906	61	2
MS15795-807	96906	23	16	MS51957-28	96906	83	5
MS15795-807	96906	25	12	MS51957-29	96906	80	19
MS15795-807	96906	33	5	MS51957-29	96906	81	1
MS15795-807	96906	36	60	MS51957-42	96906	69	32
MS15795-807	96906	44	35	MS51967-42	96906	82	16
MS15795-807	96906	45	10	MS51958-63	96906	32	8
MS15795-807	96906	47	5	MS51959-15	96906	82	17
MS15795-807	96906	54	108	MS75029-23	96906	70	23
MS15795-807	96906	55	5	NAS1355DC7C13	80205	7	65
MS15795-807	96906	59	23	RC25GF222J	81349	36	96
MS15795-807	96906	63	7	RC20GF470J	81349	77	19
MS15795-807	96906	74	26				
MS15795-808	96906	32	9	RE75G11R8	81349	23	43
MS15795-810	96906	83	62	RV4NAYSD253A	81349	55	40
MS15795-814	96906	74	26	RV6NAYSL502A	81349	29	15
MS16108-2A	96906	79	23	109289-1	249304	23	76
M616108-3A 6	96906	80	15	2443008X5S0471M	78982	29	4
MS16108-3A	96906	74	49	34104	00779	6	63
MS16108-3A	96906	79	22				
MS16108-3A	96906	80	14	73L05X3CJ	43334	10	34

ADDITIONAL LATEST STOCK NUMBER ASSIGNMENTS

STOCK NUMBER	FIG.	ITEM	STOCK NUMBER	FIG.	ITEM
5935-00-044-4098	64	14	5305-00-253-5609	31	65
5935-00-044-4098	81	15	5310-00-261-7718	21	65
5910-00-063-3576	29	2	5310-00-261-7718	54	71
5910-00-063-3576	32	16	5310-00-282-4777	44	50
5910-00-065-5476	1	6	5930-00-296-9361	3	39
5340-00-065-5476	29	50	5340-00-433-9600	7	13
5910-00-068-4298	42	1	5305-00-458-1913	9	75
5910-00-068-4298	68	1	5340-00-476-2264	2	58
5910-00-068-4298	73	8	5310-00-515-8716	44	143
5910-00-068-4298	23	21	5961-00-556-2091	35	7
5315-00-079-4494	60	51	5961-00-556-2091	36	85
5935-00-079-5910	50	11	5961-00-556-2091	71	13
5961-00-083-2905	2	59	3110-00-585-3227	13	108
5935-00-087-6574	83	21	5910-00-596-1296	80	1
5935-00-087-6574	80	3	5960-00-617-4884	54	28
5910-00-122-0026	60	78	5305-00-633-5579	16	4
5985-00-133-0504	54	69	5961-00-688-6316	39	13
5985-00-136-0976	64	6	5305-00-723-9400	13	121
5910-00-165-2794	22	25	5910-00-725-4795	72	5
5305-00-202-3085	5	22	5961-00-729-1058	70	11
5305-00-226-1009	31	14	5340-00-732-3242	4	3
5961-00-226-8564	3	38	5340-00-732-3304	5	4
5930-00-241-8256					

CONTINUED ON NEXT PAGE

**NATIONAL STOCK NUMBER INDEX AND PART NUMBER
ADDITIONAL LATEST NATIONAL STOCK NUMBER ASSIGNMENTS - CONTINUED**

STOCK NUMBER	FIG.	ITEM	STOCK NUMBER	FIG.	ITEM
5310-00-792-7896	14	10	3110-00-864-5242	18	6
4730-00-800-7063	7	15	5961-00-878-4287	41	13
4730-00-800-7063	10	23	5961-00-892-0898	40	9
5961-00-811-8372	49	10	5935-00-892-9376	9	63
5961-00-814-0768	32	39	5935-00-892-9376	21	13
5310-00-818-4876	44	49	5315-00-926-5761	9	73
5935-00-824-5122	83	8	5305-00-935-3051	44	3
5961-00-825-8867	27	20	5961-00-941-2056	68	11
5961-00-825-8867	39	14	5935-00-951-3323	36	56
5961-00-837-9288	43	5	5935-00-951-3324	36	57
5961-00-847-5242	49	11	5330-00-970-9094	6	21
5910-00-851-4648	41	19	5935-00-972-9980	23	10
5961-00-855-2787	47	24			

ADDITIONAL LATEST PARTS ASSIGNMENTS

PART NUMBER	FIG. FSCM	ITEM NO.	PART NO.	FIG. NUMB	ITEM FSCM	NO.	NO.
AN565DC428H5	88044	11	1	JAN2N384	81349	70	11
AN933J1	88044	7	15	JAN2N652A	81349	39	8
CM20FD102G03	81349	72	5	NMS21044N04	96906	9	19
CM30FD472G03	81349	37	3	MS21318-13	96906	11	49
G350019-1	24930	36	57	MS35431-7	96906	80	25
G350019-2	24930	36	56	MS51963-9	96906	6	29
G350049-4	24930	60	51	MS51963-43	96906	13	121
G350050-1	24930	2	59	M18312-05-0135	81349	54	82
G350050-1	24930	83	21	M39003-01-2356	81349	29	50
G350075-4	24930	9	63	M39003-01-2356	81349	68	1
G350075-4	24930	21	13	M39003-01-2356	81349	73	8
G350085-2	24930	54	69	M39006-09-6521	81349	64	6
6350209-2	24930	64	14	M39006-09-6547	81349	80	3
G350209-2	24930	8e	15	RCR20G681JS	81349	77	16
JAN1N1128A	81349	27	20	SMB134870	80063	3	39
JAN1N1128A	81349	39	14	SMB501106-3	80063	54	71
JAN1N270	81349	35	7	SW695JV1	91929	3	38
JAN1N2700	81349	36	85	S5111A36	93712	18	6
JAN1N270	81349	71	13	Z993L10X3CJ	43334	13	108
JAN1N30013	81349	40	9	1N23WG	81349	22	16
JAN1N3029B	81349	43	5	1N968B	73293	39	9
JAN1N30443B	81349	47	24	103249-10	77820	2	58
JAN1N3064	81349	32	39	1728-2	78189	21	65
JAN1N547	81349	39	13	4111955-338	81349	41	19
JAN1N962B	81349	49	11	572-4826-01-05-16	71794	21	67
JAN1N970B	81349	41	13	7013632P65	03538	22	25
JAN2N2222	81349	31	14				
JAN2N2904	81349	68	11				

RECOMMENDED CHANGES TO EQUIPMENT TECHNICAL PUBLICATIONS



THEN...JOT DOWN THE
DOPE ABOUT IT ON THIS FORM.
CAREFULLY TEAR IT OUT, FOLD IT
AND DROP IT IN THE MAIL.

SOMETHING WRONG WITH PUBLICATION

FROM: (PRINT YOUR UNIT'S COMPLETE ADDRESS)

DATE SENT

PUBLICATION NUMBER

PUBLICATION DATE

PUBLICATION TITLE

BE EXACT PIN-POINT WHERE IT IS

PAGE
NO.

PARA-
GRAPH

FIGURE
NO.

TABLE
NO.

IN THIS SPACE, TELL WHAT IS WRONG
AND WHAT SHOULD BE DONE ABOUT IT.

PRINTED NAME, GRADE OR TITLE AND TELEPHONE NUMBER

SIGN HERE

By Order of the Secretary of the Army:

BERNARD W. ROGERS
General United States Army
Chief of Staff

Official:

J. C. PENNINGTON
Major General, United States Army
The Adjutant General

DISTRIBUTION:

To be distributed in accordance with DA Form 12-36, Direct and General Support maintenance requirements for AN/TPN - 18.

